Readers of The Washington Post are "able to buy." One of such readers is of greater importance to Washington business life than ten without buying capacity.

The Washington Post.

Today—Showers.
Tomorrow—Probably showers, cooler. Moderate south, shifting to northwest or north winds.
Yesterday—High, 89; low, 69. 1931—High, 86; low, 64.
Details on back page.

NO. 20,495. ENTERED AS SECOND-CLASS MATTER. POSTOFFICE, WASHINGTON, D. C. WASHINGTON: WEDNESDAY, JULY 27, 1932. ***
COPYRIGHT, 1932. BY THE WASHINGTON POST CO.
THREE CENTS.

B. E. F. TO FACE CRISIS IN CAMP EVICTION TODAY

Wrecker of Buildings on Avenue Ordered to Proceed.

WATERS TELLS MEN NOT TO INTERFERE

Assurance Is Given Women and Children Will Be Given Housing.

The crisis in the eviction of 2,300 veterans from Federal property is expected to be passed without disorder at 7 o'clock this morning when wrecking contractors are scheduled to begin demolition of the hovels in which the men are quartered in Pennsylvania avenue northwest.

Having received the assurance from competent authorities that the women and children would be properly housed, and further heartened by acquisition of a suitable camping site, Commander in Chief Walter W. Waters last night ordered his adherents to offer "absolutely no resistance if attempts are made to eject them."

After a three-hour conference with Secretary of War Hurley, Waters announced his change of policy with regard to the eviction. Heretofore, he had advised his men to resist passively any eviction attempts.

Participants in Conference.

In the past he had ordered men to reinforce those in the disputed areas. In an order last night he instructed the men from camps other than those affected to return to their billets and remain there.

The reversal of the "passive resistance policy," came after a day of conference with Secretary Hurley, Assistant Secretary of State Ferry K. Heath, Chief of Staff Douglas MacArthur, and American Red Cross officials.

None of the men who represented the bonus army in the negotiations—Waters, his chief of staff, Doak E. Carter, nor Herbert S. Ward, attorney for the army—wooud disclose the nature of the conference with Secretary Hurley. For the most part, they discussed the economic condition of the country, it was said.

The camping site to which the men in the disputed areas will be moved

Continued on Page 5, Column 2.

Police Again Hunt Released Veteran

Murphy, Seized Last Week and Freed, Now Called Jail-Breaker.

Police last night were forced to get out another lookout for Apollo Belvedere Murphy, 48-year-old Marine veteran. Murphy was arrested here last Tuesday when he applied at the Navy Department for a duplicate of his Marine discharge papers. A notation that he escaped from the Ohio State prison, where he was serving a 1 to 20 year sentence on a kidnaping charge, was found in the records.

Washington police notified authorities in Batavia, Ohio, where Murphy was sentenced eleven years ago on a charge of kidnaping a 12-year-old boy, of his arrest. Word came that the man had served his time, and after a conference with the Department of Justice police here were told to release Murphy.

He was given his freedom Sunday. Shortly after he left the Third Precinct station a telegram came from London, Ohio, headquarters of the State prison, requesting that the man be held as a jail breaker.

Curtis Will Be Notified Of Nomination Aug. 18

Chicago, July 26 (A.P.).—Refusing to discuss politics but asserting there were evidences of better business ahead, Vice President Charles Curtis stopped here between trains today on his way to Los Angles to open the Olympic games Saturday.

Chairman Everett Sanders, of the Republican national committee, greeted Curtis with the announcement that he would be notified officially of his renomination for the Vice Presidency on August 18. The announcement will take place on the Statehouse steps at Topeka, Kans., where Curtis heard a similar announcement four years ago. The Vice President started West tonight.

J. P. Baer, Baltimore Banker, Found Suicide

Baltimore, July 26 (A.P.).—John P. Baer, head of the banking company here that bears his name, was found dead this afternoon in the cellar of his offices at Charles and Saratoga streets, a bullet wound in his head.

Coroner John J. Morrisey returned a verdict of suicide.

Von Gronau Is Welcomed In Montreal

Montreal, July 26 (A.P.).—Capt. Wolfgang von Gronau, veteran German airman, landed his flying boat in Montreal Harbor tonight at 7:06 p. m. (Eastern standard time), completing in four and a half days his third 5,100-mile aerial trip between Europe and America by the Arctic route.

Civic and aviation delegations met the bronzed German and his three companions at the seaplane base as he taxied up after a 10 hour and 16 minute flight from Cartwright, Labrador.

Capt. von Gronau announced soon after his arrival that he was blazing a mail route between Europe and the Pacific Coast of North America. He said he would rest here until Thursday and then make his way leisurely to Detroit, Chicago, Milwaukee and then probably north again to Winnipeg and across to the Pacific Coast.

The captain was accompanied by Gert von Roth, copilot; Franz Hack, mechanic, and Fritz Albrecht, wireless operator.

ROGERS FAR IN LEAD IN RUN-OFF PRIMARY

Oklahoma Teacher 80,000 Votes Ahead; Lawyer Is Trailing Thomas.

Oklahoma City, July 26 (A.P.).—Will Rogers—schoolmaster, not humorist—rode a rollicking tide of Oklahoma ballots toward the Democratic nomination for congressman at large tonight.

Although his foe, Mrs. Mabel Bassett, gained somewhat as city returns were tabulated, Rogers was more than 80,000 votes ahead as tabulators neared the halfway mark in reporting today's run-off primary.

Meanwhile, former Gov. J. C. (Rarin' Jack) Walton, on a perennial comeback attempt, barely forged ahead of A. S. J. Shaw, former State treasurer, for the Democratic nomination to the important post of corporation commissioner.

One Democratic congressional incumbent—F. B. Swank—found himself falling far behind O. B. Mothershead in the Fifth District. Representative W. W. Hastings trailed Alex Johnston, Okmulgee oil man, for Democratic nomination. Mothershead is a former State bank commissioner. On the basis of 213 out of 295 precincts the Johnston-Hastings vote stood:

Johnston, 18,403; Hastings, 18,080.

Senator Elmer Thomas apparently was on his way to Democratic nomination over his lawyer opponent, Gomer Smith, while Representative Tom McKeown, also a Democrat, led Bart Aldridge in the Fourth District.

In the only Republican race attracting general attention, Wirt Franklin, Admore oil man, was leading James A. Harris, former party leader, for the senatorial nomination.

Returns from 1,909 out of 3,311 Oklahoma precincts gave for the Dem-

Continued on Page 3, Column 4.

Chicago Board of Trade Votes to Appeal U.S. Ban

Chicago, July 26 (A.P.).—Directors of the Chicago Board of Trade today voted to direct its attorneys to perfect an appeal from a ruling of a commission of three Cabinet officers in Washington ordering the board suspended for 60 days because of its refusal to permit the Farmers National Grain Corporation to have clearing house privileges.

Congress Nominee, Accused, Kills Self

Deputy Coroner Sellers, of Philadelphia, Charged With Estate Theft.

Philadelphia, July 26 (A.P.).—Arthur Sellers, deputy coroner and Republican candidate for Congress from the Fourth Pennsylvania District, killed himself this afternoon.

Sellers' death was reported to a police magistrate at the time he was to have appeared for a hearing on a charge of having embezzled $50,000 from an estate. Sellers killed himself with a pistol in his home, the police reported.

Sellers' tragic end was partly the result of his ambition to go to Congress. Early this year the Republican leaders of Philadelphia refused to indorse Representative Benjamin M. Golder for another term and slated Sellers, who was 58, and had been a deputy coroner twenty years, as his successor.

Golder immediately started a hot campaign against William S. Vare, Republican leader of Philadelphia, going so far as to ask the House of Representatives to have an investigation made of Vare's connection with railroad contracts. Golder also accused Sellers of irregularities in connection with the administration of a large number of small estates of which he had charge.

FIVE-DAY WEEK IS ADOPTED BY 2 MORE UNITS

Compensation Commission and Civil Service Join Labor.

CHANGE BY OTHERS THIS WEEK IS SEEN

Number of U. S. Workers to Come Under Plan Now Placed at 8,500.

By ROBERT C. ALBRIGHT.

The movement for a five-day Federal work-week gained momentum yesterday, the United States Civil Service Commission and the Employes' Compensation Commission following the Labor Department lead.

Their action brought the number of Federal employes on a five-day week in the District to approximately 8,500, out of the 70,000 employed locally. The Government Printing Office, the Navy Yard and the National Advisory Committee for Aeronautics previously had gone on this basis.

Other independent Federal establishments will adopt the plan before the end of the week, predicted Gov. Thomas E. Campbell, president of the Civil Service Commission and chairman of the Council on Personnel Administration.

His commission at the same time led the way in application of the "administrative" furlough provision of the economy act, exempting workers earning less than $1,500 from any additional payless leave.

Additional Payless Leaves.

Compulsory vacations for higher paid employes will range from four calendar days for those drawing $1,560 to fifteen days for those earning $1,740 or more. Workers in the $1,620 class will get eight days additional payless vacation; in the $1,680 class, twelve days. The decision is important for the influence it might bring to play on other agencies forced to invoke "administrative" furloughs.

Four hundred employes in Washington will be affected by the Civil Service five-day week order, while 200 more in the field will be hit. The Employes' Compensation Commission order reaches 119 in the District and 57 in the field.

Gov. Campbell, who as head of the Council on Personnel Administration has urged adaptation of the plan throughout the Federal service, thinks the commission's action sets a significant example. Through thirteen district offices throughout the country, he points out, the influence may be widespread.

"Now that the ice is broken, I expect a number of the independent agencies to follow suit within the week, and many more after we have

Continued on Page 2, Column 4.

O'Shaughnessy Dead in Vienna

U. S. Diplomat Served in Many Countries; Upheld Wilson in Mexico.

Vienna, Austria, July 26 (A.P.).—Nelson O'Shaughnessy, who served the United States in diplomatic posts at Mexico City, Copenhagen, Berlin, Bucharest, Vienna and St. Petersburg, was found dead in bed when a maid in his household took breakfast to his room yesterday. He was 56.

Mrs. O'Shaughnessy, the former Louise Coues, of Washington, who won considerable notice through her books, is in Rome. She is an invalid. A family friend is en route from Italy to take charge of the body.

For some time Mr. O'Shaughnessy had been suffering from heart trouble. He had lived here since 1928. Perhaps the incident best known about his diplomatic career concerns the dispute between Washington and Mexico City when he was secretary to the American Embassy in 1912 and 1913. President Huerta refused President Wilson's demand that Mexico salute the American flag, and Mr. O'Shaughnessy was handed his passport.

Chicago Pit Authorizes 'Padlock Order' Appeal

Chicago, July 26 (A.P.).—Directors of the Chicago Board of Trade today started toward the courts the battle with Federal authorities to keep the grain mart open.

Meeting for the first time since a Washington Cabinet commission ruled they must either suspend operations 60 days or admit the Farmers' National Grain Corporation, a Farm Board ally, to clearing house privileges, the directors instructed their attorneys to appeal the ruling to the United States Circuit Court of Appeals.

Roundup of 25 Begun In Murder of 'Milsie'

Police Believe He Was Slain for Being 'Finger Man' in Holdup of Gambling Places; La Fontaine Questioned.

Believing that the murder of Milton W. "Milsie" Henry was engineered and financed by a "pool" of local men because of his activities as "finger man" for holdups of local gaming establishments, police yesterday began a round-up of 25 persons they wish to question in the case.

Six persons were booked late yesterday by Detective Sergts. John Wise and Dennis Murphy. The first to be taken into police custody was James LaFontaine, 62, who, police said, was the operator of a gaming resort on Bladensburg road just beyond the District line.

Others who were booked on open charges were William Poe Moses, 41, of 1620 Buchanan street; Bryant McMahon, 37, of 2006 M street northeast; James Joseph Noonan, 33, of 231 Channing street northeast; Raymond Price, 32, of 215 Ninth street northeast, and Clark Boswell, 46, of 3318 South Dakota avenue northeast.

After being questioned by Chief of Detectives Frank S. W. Burke, LaFontaine, Moses and Boswell were released. The other three had not been quizzed late last night. LaFontaine denied, Burke said, a story current for some time that he had been kidnaped and held for ransom some time before Henry was shot.

Twenty more men are wanted for questioning in the case, Inspector Burke said. They will be rounded up today and tomorrow.

Henry, who was killed by two men on April 21, had engineered a long series of stick-ups of Washington gamblers, according to Burke. He was also thought to be working for a Philadelphia gang which sought control of local gambling.

Two men are now in the jail on first-degree murder charges in connection with the murder. They are Charles Harris and Henry Davis, both said to be Philadelphia gangsters. Their cases will be presented to the grand jury.

Neither admit any connection with the murder, Inspector Burke said, but certain information gleaned from quizzing them led to yesterday's round-up, he said.

UNIFIED CURRENCY IS AIM FOR EMPIRE

Proposal to Build Up Credit Cooperation Is Given to Ottawa Conference.

Ottawa, Ontario, July 26 (A.P.).—Mobilization of the vast credit resources of the British Empire around the rallying point of a unified system of currency was the subject of numerous discussions today as delegates to the British Imperial Economic Conference turned their attention to the problem of monetary readjustment.

Sharing interest with this development was a threat against the oil trade carried on by United States interests with members of the British family of nations.

Members of the committee on trade within the commonwealth, who had heard inferential references to alleged price cutting by American oil companies, were reported agreed that when large companies forced out small competitors by price slashing they were guilty of "unfair trade practices."

The committee on monetary and financial affairs, which is directly charged with the study of the unified currency project, will hold its first meeting Thursday. Among those participating in its deliberations will be Neville Chamberlain, British chancellor of the exchequer, and Sir Philip Cunliffe-Lister, Britain's colonial secretary.

One of the most active advocates of building up imperial credit cooperation through unified currency is J. F. Darling, director of the powerful Midland Bank of England, which presented the plan to the conference.

If there were a currency union joining the British nations, he said, the natural tendency of those nations would be to trade together. Thus empire trade would be automatically increased.

It is difficult at present for Canada to carry on money transactions with London, he pointed out, because funds are transferred through New York and exchange fluctuations amount to taxes on the transfer of credit.

New Quitting Tale Denied by Mellon

Ambassador Says Lull in Europe Allowed His Trip Back Home.

New York, July 26 (A.P.).—A lull "over there" brought Andrew W. Mellon, American Ambassador to the Court of St. James's, back to America today, and reports that he intended to resign brought emphatic denial.

The former Secretary of the Treasury received more than a dozen reporters in his stateroom aboard the liner Majestic as it rode up the bay from Quarantine. He remained cordial through an onslaught of questions, but answered only those queries that referred to his reported resignation or to the weather.

"It (resignation) is news to me—midsummer news," he said. "There is no foundation for the report."

He said he would do anything he could to aid the Republican campaign while here, but added that he didn't come for that purpose. He planned to return to England, he said, within two or three weeks. His son, Paul, accompanied him.

Bank Looted of $2,000; Three Locked in Vault

Paint Lick, Ky., July 24 (A.P.).—The Peoples Bank of Paint Lick was held up and robbed of between $2,000 and $2,500 today by four unmasked men who escaped in an automobile after locking three bank employes in a vault.

69 GERMANS DROWN AS GALE SINKS SHIP

37 Are Saved From Naval Training Vessel; Cadets Lead in Casualties.

Kiel, Germany, July 26 (A.P.).—A gale-borne thunderstorm bowled over the three-masted German naval trainer Niobe off Holstein today and sent her and 69 men to the bottom.

Thirty-seven persons, including the captain, his lieutenant, seventeen of the Niobe's crew and eighteen naval cadets, were rescued by the steamer Therese Russ.

The steamer was passing when the storm struck the Niobe 1 mile off Fehmarn Lightship, near Kiel. Although several naval vessels and airplanes soon were sent to the scene, there was no evidence of any other survivors.

There was a slight glimmer of hope that Danish fishermen may have taken more survivors aboard and landed them at the isolated settlement of Rodby, on the Danish island, Laaland. Naval officers were inclined not to believe this, however.

The fact that most of the rescued were members of the experienced crew instead of the cadets who had just gone aboard for a sailing cruise led naval officers to conjecture that the crew was handling the ropes when the vessel went over.

It was apparent to them that the Niobe was full-rigged and was not using her 240-horsepower motor. They thought, perhaps, the sudden blow came off land and bowled her over before the canvas could be reefed.

The total number aboard was tentatively placed at 106. The naval authorities allowed for a discrepancy, since several cadets had not joined ship because of illness.

5 Retaken Soon After Prison Camp Escape

Montgomery, Ala., July 26 (A.P.).—Five of ten State convicts who escaped early today while en route to work at Wetumpka prison farm, 18 miles from here, had been recaptured tonight, and State authorities pushed their search for the missing, who were reported heading toward Georgia. The convicts were run down by bloodhounds.

The ten men made their break shortly after a transfer truck carrying 35 prisoners and two guards left Wetumpka prison at dawn for the farm nearby. Overpowering the guards, the convicts commandeered the car of a passing motorist to complete their escape.

White Hall, Md., Bank Robbed of $2,500 by 2

White Hall, Md., July 26 (A.P.).—Two armed bandits, a Negro and a white man, held up the White Hall Bank shortly after it was opened today and escaped with $2,500.

The robbers attempted unsuccessfully to lock two bank employes in the vault before fleeing in their waiting motor car in the direction of York, Pa.

Rover Orders Arrest Of Brevities Dealers

News dealers handling Washington Brevities were ordered arrested yesterday by United States Attorney Leo A. Rover in a note sent to Police Headquarters.

The newest edition of the publication made its appearance here yesterday, just before Mr. Rover issued the order for the arrest of persons offering it for sale. So far no arrests have been made.

FARLEY VISIONS RACE CENTERED ON 'VITAL EAST'

Confers at Capitol With Leaders on Strategy of Campaign.

ROOSEVELT FAVORS REGIONAL RADIO USE

Solid South and Most of West Held to Be Democratic From Start.

By LAWRENCE SULLIVAN.

A closely organized and centrally directed campaign in behalf of the Roosevelt-Garner ticket this fall, with the major effort centered on the "pivotal Eastern seaboard, took form here yesterday as James A. Farley, the new chairman of the Democratic national committee, launched his effort to align all factions of the party solidly behind the plan.

In a series of conferences on Capitol Hill with party leaders from all sections of the country, Farley presented the broad outlines of the campaign strategy which he and Gov. Franklin D. Roosevelt has agreed upon and sought to fit that plan into the varying picture presented in different States.

Although no final decisions on important details of the campaign will be reached until Mr. Roosevelt has been consulted again, he said, there appeared to be a somewhat general feeling last night among the senators and representatives who attended the conferences that there would be a minimum of political barnstorming in the Democratic national appeal.

Smith Expected in Line.

As Mr. Farley presented the picture at a four-hour meeting in the office of Senator Pat Harrison, of Mississippi, the party's maneuvers will be mapped "with the Solid South and most of the West assuredly Democratic from the outset." Thus, the great Eastern seaboard, particularly New York, New Jersey and Massachusetts, remain as probably the decisive campaign battleground. In this region, as the Democratic managers see it, must the chief effort be put forth for the electoral votes necessary to make a majority.

What part former Gov. Alfred E. Smith will take in the campaign still was a moot question after yesterday's conferences, but Chairman Farley said he had no doubts that time eventually would heal all the wounds of the Chicago convention and throw a militant and united party into the vital Eastern campaign.

Whether Speaker Garner would be called to campaign services outside of his own State also was undecided yesterday, but Chairman Farley explained this was a matter largely for Mr. Garner himself to decide. The

Continued on Page 3, Column 2.

Big Push Against Rebels Of Sao Paulo Is Begun

Rio de Janeiro, July 26 (A.P.).—The long-heralded big push against the rebels of Sao Paulo apparently got slowly under way today, but little progress was reported from any direction pending further army communiques.

In response to a request from Walter Thurston, American charge d'affaires, the minister of marine today began arranging to transport American citizens from Santos, Brazil.

HOOVER SELECTS POMERENE HEAD OF R. F. C. BOARD

Associated Press Photo.
ATLEE POMERENE.

Leaders Surprised at Naming of Democrat.

"GOOD CHOICE," RAINEY STATES

Some Aver President Wished to Shift Responsibility.

By J. B. McDONNELL.

President Hoover yesterday named Atlee Pomerene, a Democrat, to be chairman of the modified Reconstruction Finance Corporation, and thereby threw a loud exploding bombshell into the political arena from the shock of which political leaders had not recovered last night sufficiently to make more than nominal comment.

Appointment of Mr. Pomerene, who formerly was a senator from Ohio, to the corporation board makes a board composed of four Democrats and two Republicans. There is one vacancy. Under the law this must be filled by a Republican.

Whoever is appointed to fill the remaining vacancy the fact will remain that Democrats will be in charge of operations of the corporation from now on.

The naming of Mr. Pomerene was announced late in the day by one of the President's secertaries. The announcement came as a surprise, not only to newspaper correspondents, but to Democratic and Republican members of the House and Senate, who have remained in Washington since Congress adjourned.

Experts' Interpretations.

Immediately announcement was made of the surprising action of the Republican President naming a Democrat to head such an important Governmental agency, political experts began interpretations. It was obvious, some said, that the President wished to shift responsibility for operations of the corporations to the shoulders of the Democrats.

But those Democratic leaders who could be reached immediately for comment did not seem to be worried about that aspect.

Representative Henry T. Rainey, of Illinois, Democratic leader of the House, said the appointment of Mr. Pomerene indicated that the Republicans did not have a man adequate to the job. Becoming more serious, Mr. Rainey said it was a "good appointment" to a hard job of a "man of unquestioned ability."

"There isn't any question about responsibility for the existing relief law," Mr. Rainey said. "The President has had his own way about the kind of relief law we should have. If it fails, the responsibility will be his. He can't dodge it. He vetoed the Garner relief bill."

Senator Cordell Hull (Democrat), of Tennessee, said he considered the naming of Mr. Pomerene "an excellent appointment." Mr. Pomerene, Senator Hull said, was well poised, experienced and should make a good official.

Called Honest and Sincere.

Out of the welter of speculation and comment, prejudiced one way or the other, there emerged a consensus that if the Democrats had to assume responsibility for operations of the Reconstruction Finance Corporation, they were pleased to assume it under the chairmanship of former Senator Pomerene, who is rated—behind closed doors, as well as in the open—as one of the most honest and sincere men in public life.

There was talk that the President proposed to draft former Gov. Alfred

Continued on Page 3, Column 3.

TILSON WILL QUIT SEAT IN CONGRESS

Republican Leader Decides to Seek More Lucrative Work.

(Associated Press.)

After 22 years in the House—six as a Republican floor leader—Representative John Quillin Tilson, of New Haven, Conn., is going to resign to seek a more lucrative job.

The affable lawyer-politician yesterday announced his decision not to run for reelection and to resign from the present Congress as soon as it is practicable in perhaps his last "extension of remarks" in the Congressional Record.

Declaring "legitimate necessary expenses" of a member of Congress require his entire salary and make it impracticable to lay aside anything for his family, Tilson at 66 says he will seek activity in other fields where he hopes the net financial return for his labors "will at least be on the right side of the ledger."

Tilson is now summering in New Hampshire. He did not say he intended to take up law again, but he indicated he might. He also left the way open for any future public service he may be able to render.

If the importance of the service demands it, he said, "no sacrifice" would be too great for him.

For the present, at least, Tilson will continue on with politics. He has just been named head of the Eastern Republican Campaign Speakers' Bureau.

A Tennessean by birth, Tilson went to New England as a young man. He served in the Spanish-American War, and as a member of the House mil-

Continued on Page 2, Column 1.

Flood Waters Damage Arizona Valley Cities

Nogales, Ariz., July 26 (A.P.).—The two border cities of Nogales were damaged by floodwaters which swept down today from the Sonora watershed, inundating streets to a depth of 1 to 3 feet. A furious storm in the Sonora Mountains this morning caused the flood to boom down to the valley cities. Little rain fell in this vicinity.

At noon flood alarms were sounded and residents frantically began to barricade their homes and business establishments. The arroyos quickly overflowed their banks. Trees were uprooted and merchandise in stores ruined, although damage was small in comparison with other flood periods.

G. U. Expedition Leaves Today to Study Eclipse

Dr. Paul A. McNally Heads Institution's First Group of Kind Going to New Hampshire Elaborately Equipped to View Solar Phenomenon August 31.

To study the total eclipse of the sun August 31, Georgetown University is sending out its first scientific expedition when a group under the lead of Dr. Paul A. McNally, S. J., director of Georgetown Observatory, leaves Washington today to establish an observation station near Fryeburg, Me.

Scientists from all parts of the world will be taking up their quarters between Fryeburg and Conway, N. H., this month. The period of the total eclipse will continue only 100 seconds. It will not recur in the United States until 1963 and 1970.

Accompanying Dr. McNally from Georgetown are the Rev. E. J. Kolkmyer, S. J., head of the physics department, and the Rev. Thomas D. Barry, S. J., and Walter Miller, S. J., assistants in the observatory. They will be joined in Maine by a number of prominent Jesuits. Among these will be Father Stein, director of the Vatican Observatory; Father Paul LeJay, a French scientist connected with the Zose Observatory in China; Father Daniel O'Connell, of Ireland, who is soon to become an assistant in a Jesuit observatory in Australia, and Father William R. Crawford, S. J., rector of the Boston College High School.

The Georgetown group will take special equipment, lent by the National Geographic Society, to take colored photographs of the eclipse if conditions are favorable. A 5-inch telescope equipped with short and long focus cameras and a spectograph which will be used to photograph the ultraviolet rays in the corona, also will be part of the equipment.

Dr. McNally said it would take a month at least to establish the exact location of the station.

The principal experiment will be to determine the exact position of the

Continued on Page 2, Column 3.

Summary of Inside Pages

Pages.
2—Bail Found $500,000 Short.
U. S. Aid to Put 250,000 at Work.
Coblentz Found Guilty.
Hyde Approves Relief Plan.
3—Tax Slash Drive Started.
Reich Leader Scores Dictator.
Noted Men Join War on Waste.
Alfred C. Olney Dies.
4—Women's Features.
5—Philatelists Plant Tree.
Chaco Alliance Sought.
Shriners in Convention.
6—Editorials.
7—Society.
8—The Post Comics.
Radio Programs.
9, 10—Sports.
11, 12—Financial News.
12—News of the Suburbs.
13—Classified Advertisements.
14—Gas Rates Slashed.
Capital Building Called "Pork."
Caribbean Trade Described.
Phone Valuation Urged.
17 Named on Aid Fund Staff.

$114,405 SHORTAGE FACED IN ARLINGTON

State Auditor Reports Ball, Former Treasurer, Was Shy $564,405.

ARLINGTON COUNTY
BUREAU OF THE POST.
Tel. Clar. 309. Clarendon, Va.

Arlington County stands to lose at least $114,405.40 through the alleged peculations of E. Wade Ball, former county treasurer. The shortage in his accounts stands at $564,405.40, State Auditor T. Coleman Andrews, whose men have been at work on Ball's books for about five months, reported yesterday. The highest bond ever required of Ball was $450,000.

It is a moot point between attorneys and financial experts whether the bonding company can be held responsible for the $450,000 figure, since part of the alleged peculations occurred in 1929, or whether the firm is liable for only $300,000—the bond in force at the present time.

At best the shortage charged in Mr. Andrews' report is far in excess of any bond ever carried on Ball. Records show that in 1927, Ball executed a $300,000 bond. In April that year, an additional bond of $150,000 was executed. His bond for the term beginning January of this year was reduced again to $300,000.

Text of Andrews' Report.

The State auditor's report shows that at the time Ball resigned, February 26 last, he was accountable to the county for $602,321.51, and to the State for $47,945.45, making a total of $650,266.99.

He actually had on hand, the report states, $85,861.59. Of this amount, $80,000 was in bonds and only $5,861.59 was in cash.

The shortage is said by officials to be the heaviest of any county official ever reported in the State of Virginia.

Mr. Andrews' report to the county board, say:

"In October, 1930, upon the basis of findings reported to him by a deputy who left the employ of the Commonwealth early last year, the then State auditor reported that Ball had cash and cash items at June 30, 1930, in the amount of $3,513.38 more than the total of the amounts for which he was accountable to the county and the Commonwealth at that time.

Itemization of Shortage.

"As a mater of fact, Ball was short at that date the sum of $388,670.05, the difference of $392,182.43 between the excess reported and the shortage which existed being represented by several items, as follows:

"1—Water service installation notes, interest on loans made from Washington District Road Bond Sinking Fund, and sewer and sidewalk notes, collected prior to July 1, 1930, but not charged to Ball by the former auditor.

"2—Commissions on the items named in group 1 which, of course, was not credited to Ball by the former auditor.

"3—Warrants not paid by Ball until after June 30, 1930, but nevertheless credited to Ball by the former auditor (these, of course, were allowed by us for the year ended June 30, 1931).

"4—Differences between the accounts of Ball and the Commonwealth not discovered and taken into account by the former auditor.

"5—County jury tickets which were on hand at June 30, 1930, but not taken into account by the former auditor and

Check Kiting Charged

"6—Fictitious deposits which were the result of the kiting of checks by Ball and which were not discovered by the former auditor. Incidentally, Ball again kited checks to the extent of more than $100,000 at the next settlement date, June 30, 1931.

"The details of Ball's personal use of the county's and the Commonwealth's money and his kiting operations have been reported to the Commonwealth attorney and Ball is now held under two indictments founded on this and other evidence.

"From the civil point there are two other items which must be added to the shortage of $564,405.40 in order to arrive at Ball's total liability. The first is $6,250 of warrants which F. J. Hallock, former clerk to the County School Board, has been charged with forging and converting to his own use; an indefinite sum, estimated, however, at not less than $7,500, due from Ball on account of excess compensation for the year 1931. In preparing the statement herewith we did not charge these two items to Ball. The first was omitted because we are not certain of his responsibility in connection therewith; and the second item was omitted because the amount could not be determined. Incidentally, Ball's fee report for the year 1931 was to be filed with the fee commission several months ago. We are informed that he has been promising for some time to file this report, but so far has not done so."

TILSON WILL QUIT SEAT IN CONGRESS

Continued from Page 1.

itary committee during the World War was regarded as an expert on ordnance.

He served as Republican leader from 1925 to last December, when Representative Snell defeated him for the speakership nomination, and the New Yorker then became leader when the Democrats won control.

As to the caliber of the House membership, Tilson says regretfully: "It would be delightfully pleasant if we might truthfully say that the entire membership of Congress were high-minded, courageous, fair, considerate of others, generous in thought and deed, but, alas, one can not say so as to all and be truthful.

"Along this line it is perhaps not safe to go further than to say that the average in this regard is high."

The President's Callers.

Cabinet.

Former Senator Henry J. Allen, special adviser to the Department of State in the St. Lawrence seaway negotiations.

Senator Capper (Republican), Kansas.

E. T. Weir, Pittsburgh steel man.

Secretary of the Treasury Ogden L. Mills.

Harvey C. Couch, director of the Reconstruction Finance Corporation.

FEDERAL AID TO GIVE 250,000 MEN WORK

States to Institute 30-Hour Week for 11 Months on Road Construction.

(Copyright, 1932, by the Associated Press.)

Chicago, July 26 (A.P.).—A quarter of a million men working 30 hours a week for eleven months—that will be the result, a Nation-wide survey indicated today, of the $120,000,000 Federal appropriation to aid States in highway construction.

In virtually every State, the construction program, designed to make the jobless self-sustaining, was hailed as a vigorous step in the right direction. Relief workers generally were enthusiastic over the provision for a 30-hour week, thus providing jobs for more workers over a longer period.

Highway construction will be doubled or tripled in many States by the Federal appropriation, which must be matched dollar for dollar by the States themselves. Governors of several States indicated as many as 40,000 men would be employed at road work.

Work for Many Others.

In addition to the thousands working directly at road construction, others will be employed at manufacturing materials and machinery. Work for the unemployed also was expected to better business conditions in countless communities throughout the Nation.

Highway officials of 18 States gave definite estimates of the additional number of men to be employed in their territory and the total was 118,740. Virtually every other State reported substantial employment increases would result, but estimates were unavailable pending a check on the amounts to be expended for materials and labor.

California reported 16,000 men would be put to work, extending the State's improved road system. Kansas estimated 20,000, and Mississippi, 9,000.

Contracting companies everywhere were jubilant over expectations of new jobs. Employes who have been laid off for months were told to "come back in a week or so and we'll probably have something."

Will Stagger Employment.

Most States announced plans for setting a minimum wage scale, "staggering" employment to provide as many jobs as possible and limiting employment to those with families and needing work.

Florida's proposed wage scale was announced at 20 cents an hour, but many States planned to pay union wages.

North Dakota's highway department canceled vacations, began drawing plans for 500 miles of road building, and announced the force of about 3,000 men now employed would be doubled. Georgia and Ohio announced all work would be given to the needy.

Following are reports from States unable to estimate probable employment but intending to use Federal allotments:

Georgia—Maximum number skilled and unskilled laborers to be employed in expending $5,123,928 State and Federal funds.

Illinois—Nine thousand men already working on State highways and number expected to be substantially increased with Federal funds.

Iowa—Nearly $5,250,000, including more than $3,000,000 Federal aid, to be spent on highways in 1933.

Maryland—Gov. Albert C. Ritchie said State would withhold decision on acceptance of $1,019,570 until report on relief survey now in progress was completed.

$8,500,000 in Michigan.

Michigan—Eight and one-half millions available, including Federal aid.

Missouri—Highway officials aid "several thousand extra men" would be employed if Missouri's allotment of $3,753,000 were granted.

Ohio—Nearly $5,000,000 available, of which $3,750,000 was expected to go to labor, directly or indirectly.

Oregon—State's share of Federal fund to be $2,000,000, with a large portion going toward employment.

South Dakota—Highway officials declared 30-hour week impractical for South Dakota and wished to consider other technical points.

New York—State to spend $35,000,000 on highways, including $6,000,000 Federal aid.

Definite forecasts of probable employment in various States follow:

Arizona, 3,000; Arkansas, 5,000; California, 16,000; Colorado, 7,500; Florida, 10,340; Kansas, 20,000; Louisiana, 8,000; Minnesota, 7,000; Mississippi, 9,000; Nebraska, 8,000; North Dakota, 3,000; North Carolina, 5,000; Rhode Island, 400; Tennessee, 5,000; Texas, 4,500; Utah, 2,000; West Virginia, 1,000, and Wisconsin, 4,000. Total, 118,740.

COBLENTZ GUILTY, VERDICT OF JUDGES

Knew of Bank's Insolvency, Is Finding; Lawyers Give Notice of Appeal.

Cumberland, Md., July 26 (A.P.).—In a decision announced this afternoon, more than a month after completion of the trial, State Senator Emory L. Coblentz was found guilty by three judges sitting in circuit court of accepting deposits in a bank he knew to be insolvent.

No sentence was announced when his attorneys gave notice of an appeal for a new trial, and, at their request, the time for filing their motion was extended until Saturday.

Read by Chief Judge D. Lindley Sloan, the announcement of the decision was brief but direct.

It was:

"We have determined that it will serve no necessary purpose to enter into a detailed statement of the facts of this case, as the hundreds of pages of testimony in evidence tell their own story, except to say we are now convinced beyond a reasonable doubt that the Central Trust Co. was insolvent—not only for a day before it closed, but hopelessly insolvent for a long time and that the defendant not only knew it, but that he was personally largely responsible for its condition and the verdict therefore is guilty."

Senator Coblentz, who was listening attentively, flushed slightly, but otherwise made no show of emotion.

The indictment under which Coblentz was found guilty was voted by the Howard County grand jury in February, after an investigation into the collapse of the Central Trust Co. of Maryland and its eleven branches.

Capper Visits Hoover; Backs Exchange Ban

(Associated Press).

After a conference with President Hoover yesterday, Senator Capper (Republican), Kansas, told newspapermen he had expressed hearty approval of the order that the Chicago Board of Trade be closed unless the Farmers' National Grain Corporation be granted clearing house privileges. "I told the President," Capper said, "that such a move will be met with hearty approval in our country. We are strong for the co-operative movement there."

Capper added he also had said goodby to Mr. Hoover. He plans to leave today for the Midwest.

Soo Railway Borrows $5,000,000 of R. F. C.

(Associated Press.)

The Minneapolis, St. Paul & Sault Ste. Marie Railway was authorized by the Interstate Commerce Commission yesterday to borrow $5,000,000 from the Reconstruction Corporation to pay part of its one-year notes due August 1.

The company on February 9 applied for loans totaling $15,329,609. On February 25 the commission authorized a loan of $2,300,000.

G. U. GROUP OFF TO STUDY ECLIPSE

Continued from Page 1.

eclipse. This will be for the purpose of testing the Einstein theory from the shift of the stars.

During the period of totality Father Kollmyer will measure the light intensity, using a method originated and employed in 1924, during a previous total eclipse, by Father Wolfe, a Jesuit scientist of Valkenburg, Holland. Father Wolfe is sending his own special equipment for use in these experiments.

Dr. McNally is taking with him a number of Ross lenses equipped with the new Ross curvature and an equitorium mounted, also a battery of smaller lense cameras.

The last total eclipse of the sun visible in the United States was in 1930 in California.

Washingtonians, who equip themselves with a piece of smoked glass or with colored eyeglasses, will have an excellent opportunity to study the effects of the eclipse, although it will be only about 89 per cent total in this vicinity.

Hundreds of thousands of dollars will be expended by the great observatories of the world in equipment and travel expenses for this 100-second chance to examine the total eclipse of the sun. The vicinity in Maine was chosen by most of the expedition because of its excellent chances for fair weather prevailing on that day. A month of preparations will come to naught if the weather man does not cooperate.

Telegraphic Dispatches

New York, July 26 (A.P.).—Seven women, representing themselves as his former wives, today sought the body of Michael Maricondo, business agent of the Cloak and Suit Makers Union, who was slain on his doorstep last night.

Little Rock, Ark., July 26 (A.P.).—One man was fatally injured in leaping from a third-floor window and six persons were burned, two seriously, in a fire that destroyed the three-story Staube Hotel here early today. Another guest, A. C. Lee, of Little Rock, was missing several hours later, but firemen searching the ruins failed to find his body.

Gadsden, Ala., July 26 (A.P.).—Representative Wright Patman, of Texas, predicted in an address at the Alabama convention of the American Legion today that Congress will pass bonus legislation "which will place American World War veterans on a level with those of European nations."

Chicago, July 26 (A.P.).—The Farmers National Grain Corporation, Farm Board-sponsored cooperative, reported today a substantial increase in its grain trade during the year ended July 1, 1932. It was particularly noticeable in the cooperative's direct marketing program. Of the 28 member cooperatives, 19 marketed their grain direct from country elevators through the Farmers National.

Chicago, July 26 (A.P.).—Vincent Bendix, millionaire head of the aviation and automobile accessories manufacturing firm, was divorced today by Mrs. Elizabeth Channon Bendix. Mrs. Bendix charged desertion in her suit, stating they were married October 5, 1922, and that he deserted her eight years later.

Jackson, Mich., July 26 (A.P.).—The Rev. Arthur G. Larkey, for four years assistant chaplain at Michigan State Prison here, today was dismissed by Warden Harry H. Jackson after an investigation of charges of irregularities in funds belonging to inmates of the prison.

St. Louis, July 26 (A.P.).—Stephen Eighlein, chief engine mechanic in the Pickwick Greyhound, Inc., service garage, died at City Hospital here today from burns suffered yesterday in a gasoline explosion which wrecked the building and injured seventeen other persons. Damage was estimated at $100,000.

Chicago, July 26 (A.P.).—William S. Brock, noted flier, has been a patient at the Presbyterian Hospital. Hospital officials and Mrs. Brock, while not divulging the nature of his illness, said today he probably would leave the hospital shortly.

New York, July 26 (A.P.).—Dr. Nicholas Murray Butler, president of Columbia University, returned to America today on the liner Majestic with news that the Republican party plank on prohibition "is the subject of no inconsiderable merriment and sarcasm" abroad.

Akron, Ohio, July 26 (A.P.).—Completion of the U. S. S. Macon, twin sister of the world's largest airship, probably will be delayed several months because of efforts to stretch employment as much as possible, officials of the Goodyear-Zeppelin Corporation said today.

Gloucester, Mass., July 26 (A.P.).—Charles F. Bradley, 88, a native of Chicago, graduate of Dartmouth and for many years a professor at Northwestern University, Chicago, died here today.

5-DAY FEDERAL WORK WEEK ADOPTED BY TWO MORE UNITS

Continued from Page 1.

demonstrated the plan is workable," Mr. Campbell said.

The program goes into effect Saturday in both the Civil Service and Employes' Compensation Commissions, likewise the Labor Department order, announced Monday.

Mrs. Bessie Parker Brueggeman, chairman of the Employes' Compensation Commission, authorized the following statement:

The commission has had this matter under advisement for several weeks, and after a careful survey it has concluded that the adoption of a five-day week is entirely practicable for its administrative organization."

The Civil Service Commission decision on "administrative" furloughs amounts to slicing 20 per cent from the pay of members of the commission and high paid employes. The commission's funds were severely cut by Congress. It is probable the furloughs announced yesterday will make up only a third of its deficit.

Others to Be Announced.

"Such additional furloughs as may be required during the second half of this fiscal year will be announced later," the commission's order read.

"Division chiefs and District managers are authorized to grant all furloughs referred to above without prior reference to the commission. Employes who desire to be absent from duty for periods not required under these furloughs provisions may be granted leave without pay in accordance with old regulations. Such leaves without pay will be considered in computing additional furloughs."

Sixteen new decisions on the economy act were handed down yesterday by Comptroller General J. R. McCarl, bringing the number of rulings on this controversial piece of legislation to 90. Yesterday's findings were mostly technical in character, many covering paid leave restrictions already passed on by the comptroller.

Rulings Handed Down.

The comptroller ruled it proper to compute the per diem compensation of employes paid on an annual basis, held it possible for an employe to take furlough leave in a one-month stretch, ruled a 73-year-old employe can not be released without completing 15 years necessary to retirement, denied Rear Admiral Ridley McLean an automatic pay increase and held the Government can not pay for transportation of privately owned cars even though they be used on official business.

He held employes of Howard University and Columbia Institution for the Deaf are subject to furlough provisions of the economy act.

Members of the Alaska Legislature will receive a $1.25 per diem pay cut as a result of one ruling. Alaska legislators are paid $15 a day, sit 60 days, with an additional 15-day stretch possible on proclamation of the governor. The comptroller found this brought their potential pay to $1,125 a year, making them subject to provisions of the act.

At the same time members of the Hawaiian Legislature were exempted from the cut, inasmuch as Uncle Sam contributes only $1,000 to the pay of each member.

Convict's Wife Acquitted Of Killing News Writer

Hattiesburg, Miss., July 26 (A.P.).—Mrs. Venie Jones was acquitted today of the charge of murdering Hansel Batten, young Hattiesburg newspaperman, whose body was found in the railway yards last winter.

The prosecution presented testimony purporting to show Mrs. Jones and her husband, Tom Jones, killed Batten for revenge because of newspaper stories he had written about them being involved in liquor dealing. Jones was convicted of first degree murder last April and was sentenced to life imprisonment.

Man Admits Rubbing Poison on Wife's Towel

Northampton, Mass., July 26 (A.P.). Antoni Ciaglio, of Hadley, pleaded guilty today to assault. It is charged he rubbed poison ivy leaves upon his wife's clothing and upon a towel she used, with the result that the woman's life was for a time despaired of.

The court continued the case for disposition.

Editorial Association Elects Craemer Head

Los Angeles, July 26 (A.P.).—Justis F. Creamer, of Orange, Calif., was elected president of the National Editorial Association today.

Among resolutions adopted at the closing session of the association's convention were declarations deploring Government competition with private business and failure of Congress to pledge corrective measures; indorsing corrective legislation to put radio lottery broadcasts under the same restrictions placed upon newspapers; supporting advertising rates as not excessive, and protesting against censorship of newspapers and dissipation of assets in bankruptcy cases.

HYDE APPROVES AID PLAN FOR FARMERS

R. F. C. Act Makes Possible $360,000,000 Extension in Credit.

(Associated Press.)

Provisions under which the Agriculture Department will lend $10,000,000 allotted by Congress to help finance agricultural credit corporations and live-stock loan companies yesterday were approved by Secretary Hyde.

The regulations provide for the setting up of corporations of at least $50,000 capital, or expansions of old organizations, which, after receiving Federal loans, will in turn aid farm credit by rediscounting farmers' notes at the intermediate credit banks.

The loans are not intended to finance farm operations directly, but to expand credit in rural communities.

"Used as a part of the capital of credit corporations, live-stock loan companies or similar organizations," Secertary Hyde said, "This appropriation will be the means by which the communities may borrow several times the amount supplied by the Government for loans to farmers, and will operate to supplement the regular credit system."

Department officials did not expect any immediate large demand for the funds because of the simpler credit facilities provided for in the $2,122,000,000 relief act to be handled through the Reconstruction Corporation. Under this plan, twelve agricultural credit corporations would be set up, one in each Federal Reserve district, with a capital of $36,000,000, capable of rediscounting to the extent of $360,000,000.

Under the Agriculture Department allotment a group needing credit may organize an agricultural or live stock corporation. Loans are limited to individuals and each borrower may obtain not more than 60 per cent of the par value of the stock offered as security.

If 50 individuals each subscribe $1,000 in stock, the maximum to each borrower would be $600, with $1,000 stock as collateral security deposited with the Secretary of Agriculture.

Upon approval of these loans, which would bear 5½ per cent interest, the proceeds would be sent to the Federal intermediate credit bank serving the district.

Duesenberg, Auto Man, Succumbs to Pneumonia

Johnstown, Pa., July 26 (A.P.).—Fred Duesenberg, 55, Indianapolis automobile manufacturer, died today of pneumonia which developed from injuries he suffered in an automobile accident July 2. He had been recovering, but a sudden relapse set in last night. He was unconscious for three hours before his death.

The manufacturer suffered two broken ribs, a partial fracture of the spine and dislocation of a shoulder in the wreck. His car skidded into a bank and rolled over twice. Mrs. Duesenberg and a son have been at his bedside since July 5.

Brother of Griffin, Flier, Dies.

Oklahoma City, July 26 (A.P.).—Jennings Bryan Griffin, 33, brother of Bennett Griffin, Oklahoma City aviator, whose attempt to circle the globe in record-breaking time ended disastrously in Russia, died here today following an appendicitis operation.

Hickey-Freeman CUSTOMIZED CLOTHES

HICKEY-FREEMAN
SUMMER SUITS
REDUCED
$58 SUITS—Now $43.50
$60 SUITS—Now $45.00
$68 SUITS—Now $51.00
Goldheim's
Apparel for Gentlemen...Established 1875
1409 H STREET, N.W. NATIONAL 1409

On a Ten-Year Trial
The
McILVAINE
OIL BURNER
Saves 1,226 Gallons Per Year!

Mr. John H. McIlvaine, Pres., June 13, 1932.
McIlvaine Burner Corporation,
749 Custer Avenue,
Evanston, Ill.

Dear Mr. McIlvaine:

Replying to your inquiry, I am pleased to say that the continuous burner referred to in my article in the June number of The Aerologist is the McIlvaine burner.

They say "the proof of the pudding is in the eating" which applied mechanically would be interpreted "the proof of the apparatus is in the use of it."

The six-year record in the article mentioned, proves my earlier reports of June 7, 1927, after one season in service, and August 15, 1930, after four seasons in service. This is conclusive evidence that the burner is most economical and highly efficient.

I have no objections to your use of this article through your dealers and with your prospects, as my testimony after ten years' experience in burning oil for domestic heating.

Very truly yours,
JOHN D. SMALL.

Letter to the McIlvaine Burner Corporation From John D. Small, Consulting Engineer, Referring to Test Conducted, Comparing McIlvaine and Intermittent Oil Burner.

HEATING with oil the McIlvaine way—not only removes dirt and eliminates labor, but reduces your fuel cost to a point where you cannot afford to use any other method of heating.

Where McIlvaine burners have replaced other types of burners fuel costs have, in some instances, been cut in HALF.

Call or phone for our booklet "Balanced Heat." Let us show you a McIlvaine in operation.

No gas pilot—No Electric Ignition—No fire or possible explosion—Odorless—Smokeless—Graduated Flame Automatically Governed.

SHULL SALES CORP.
Conduit Rd. and Elliott Pl. N.W. CLeve. 5810

MEN'S WEAR WEST SINCE 1905
White Broadcloth Shirts
Special $1.55
Sidney West Inc.
14th & G Sts.
EUGENE C. GOTT, President

Union Trust Company
South-West Corner 15th and H Streets North-West
Interest Paid on Checking and Savings Accounts
ORD PRESTON President

INVESTIGATE
George's Cheaper Than Ice Plan
Pay only $5.00 Down, and we deliver and install a LEONARD Electric Refrigerator in your home . . . payments extended over a long period.
LEONARD ELECTRIC at Georges $5 DOWN

Exclusive LEONARD
Features — standard in all models make the LEONARD ELECTRIC an outstanding refrigeration value — features found only in the larger, more expensive refrigerators . . . EXTRAS—at no extra cost.
8 Models Priced Low
TAX $156.95 PAID
12 BIG RADIO STORES TO SERVE YOU
OPEN EVENINGS
Georges RADIO - CO.
2130 PA. AVE. N.W. WEST 3900 — 810 7 ST. N.W. MEt. 7051

FIND THE ANSWERS
To Win
a Pair of Guest Tickets to
Loew's FOX Theater

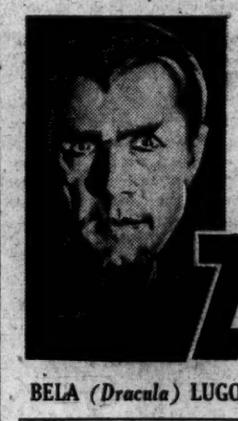

ZOMBIISM...Living Death ...A Superstition of Haiti... Robs the Gravel Makes Living Soulless Slaves of the Dead!
A PICTURE FOR STRONG HEARTS!
"WHITE ZOMBIE"
BELA (Dracula) LUGOSI
THE STAGE—"CHAINS" LOEW VAUDEVILLE REVUE

HOW TO WIN THE TICKETS
Listed below will be found ten questions—the answers of which will be found in The Post Want-Ads in these pages. A simple, profitable way to read the Want-Ads, and at the same time possibly earn a pair of guest tickets to see "White Zombie" at Loew's Fox beginning next Friday.

All you have to do is to find the advertisements which answer the questions. Easy, isn't it? List your solutions on one side of the paper, then write not more than 25 words telling WHY YOU PREFER Post Want-Ads either as a reader or a user. Mail or bring to The Post Theater Contest Manager, Want Ad Department. Best 15 complete answers each day will receive one pair of Guest Tickets to Loew's Fox Theater. Watch this space tomorrow for more questions.

THE 10 QUESTIONS:
1—Who advertises a modern home for $3,750 on convenient terms?
2—What apartment house bears the name of a famous U. S. Government Hospital?
3—What does F. M. Doyle advertise?
4—What is Atlantic 4939 offering?
5—What was lost in taxi Sunday?
6—Where is experienced rug salesman needed?
7—Where can you buy 2½-karat "perfect" diamond for $450?
8—What is color of lost police dog?
9—Where can you buy 1931 Ford delivery truck in best of condition for $345 on easy terms?
10—Where is beautifully furnished private home for lease?

It Will Be Impossible to Answer Personal or Telephone Calls About This Contest. All Necessary Information Is Plainly Printed.
TICKETS WILL BE MAILED THE WINNERS
THE WASHINGTON POST
"CLASSIFIED ADS BRING RESULTS"

Saltz Brothers carry the Largest Selection of Genuine Lorraine Seersucker Suits in Washington. We are Headquarters for them. In Single and Double Breasted Models. Regulars, Longs, Shorts, Stouts. Sizes 35 to 46
GENUINE LORRAINE SEERSUCKER SUITS $10
SALTZ BROTHERS
1341 F ST. N.W.

GREAT MEN AND FEDERAL FINANCE
By John Poole

BURTON
BURTON'S discoveries in Arabia, Africa and far places fill eighty books. It's a sign of self-discovery when you fill just one book — a Federal-American bank book.
You'll discover that coming in here to make deposits is the pleasantest thing you do downtown. You'll also discover that we are ready to perform many money services from collection to handling estates in trust.
Visit our banking room now, during "Great Discoverers Week" — Special decorations.
FEDERAL-AMERICAN NATIONAL BANK AND TRUST COMPANY
14th at G
4 Branch Locations

Travel the Airway
COOL—CLEAN
COMFORTABLE
"an hour in the air is like a week's vacation"
(Effective July 20, 1932)
Non-Stop, High-Speed To NEW YORK
THREE TIMES DAILY
1, 3, 5.30 P. M.
All-Stop Service To BALTIMORE, PHILADELPHIA, NEW YORK
NINE TIMES DAILY
(5 Connections to Boston)
Planes leave
8, 9, 10, 11, 12 A. M.; 2, 4, 5, 6 P. M.
FROM WASHINGTON AIRPORT
LUDINGTON AIRLINES
NAT 7529 DIST 3125
All Leading Hotels, Travel Bureaus, Pennsylvania Railroad Ticket Offices or just Phone POSTAL TELEGRAPH or WESTERN UNION.

SPECIAL NOTICES

THERE WILL BE NO MEETING OF B. U. No. 1, D. C., until further notice. By order of J. U. Executive Board.

PAPERING—ROOMS, paper included, $7 all work guaranteed; also painting. S. Jarson, 1416 Md. ave. ne.; Linc. 8590

Window SHADES; Floor Coverings; SCREENS; prompt, econ. serv. KLEEBLATT, 11th and H ne. Linc. 0879.

BEAT hard times—Train now for a Secretarial position. We fill them daily. Position guaranteed graduates. Course 2-6 months, easy, fascinating. Inquire now. New classes now forming. BOYD SCHOOL, 1333 F st. Nat. 2338.

BY VIRTUE OF A CERTAIN CHATTEL mortgage, from Robert C. and Juanita M. Fender, dated December 27, 1931, and recorded as instrument No. 12246-J on January 20, 1932, of the land records of the District of Columbia and at request of the party secured thereby the undersigned will sell at public auction in the rooms of C. G. Sloan & Co., Inc., 715 Thirteenth street northwest, on WEDNESDAY, July 27, 1932, starting at 10 a. m., certain household goods and chattels as more fully described in the above-mentioned chattel mortgage. MARYLAND PERSONAL BANKERS, INC. By LEONARD A. BLOCK, Attorney, Woodward Building. jy-21,23,25,27

NEW DRIVE STARTED FOR TAX REDUCTION

U. S. Commerce Chamber Urges Membership to Extend Campaign.

(Associated Press.)

A fresh drive to achieve further drastic cuts in Federal, State and local expenditures and tax burdens was started yesterday by the Chamber of Commerce of the United States.

In a letter to the 1,600 business organizations making up the chamber's membership, President Henry I. Harriman called attention to the $800,000,000 reduction in appropriations by Congress and the appointment of committees to study future curtailments, but said the economy fight had only begun.

"During the past year," Harriman wrote, "the fiscal problems of the Federal Government, including the reduction of expenditures and the balancing of the budget, have been the daily concern of the national chamber.

"It would be impossible here to reflect the scope and intensity of the campaign efforts. Nevertheless these efforts and the results obtained must be regarded as only foreshadowing what our member organizations in cooperation with national headquarters can and must do in the year ahead.

"I urge you to maintain in full force and effect your activities designed to reduce the cost of government and the level of taxes, and to coordinate these within your States and cities in line with efforts of officials of the chamber to secure national coordination.

"Washington headquarters will respond to the limit of its ability to all requests for cooperation and in return asks that our organization members during the campaign being launched give the same prompt and effective support that characterized the efforts of the past year."

Col. Harry R. Lay, 54, Native of Capital, Dies

San Diego, Calif., July 26 (A.P.).—Col. Harry R. Lay, chief of staff of Brig. Gen. Frederic L. Bradman, commandant at the Marine base here, died unexpectedly tonight of an apoplectic stroke. He served with distinction in the World War, being with the first contingent of American troops to reach Frence.

He was born at Washington, D. C., in 1878, and is survived by his widow, who was with him when he died.

Budget in Philippines Calls for $27,727,246

Manila, Philippine Islands, July 26 (A.P.).—A budget for the Philippine Islands colling for appropriations of $27,727,246 in 1933 was presented to the Insular Legislature today by Gov. Gen. Theodore Roosevelt.

The budget figure is designed to call for the smallest possible governmental overhead. Estimated revenue from current sources is $24,000,000, necessitating new forms of taxation. Gov. Roosevelt pointed out more than $5,000,000 is required by unreducible items, so the actual proposed cut in reducible government expenses is 25 per cent.

DIED

COURTNEY—On Monday, July 25, 1932, at his residence, 213A Bates street northwest, JOHN R., beloved husband of Frances Folson-Courtney and son of the late William and Georgiana Courtney.
Funeral from the W. W. Chambers Co. funeral home, 1400 Chapin street northwest, on Wednesday, July 27, at 2 p. m. Relatives and friends invited. Interment at Glenwood Cemetery.

EWALD—Suddenly, on Monday, July 25, 1932, at his residence, 904 Farragut street northwest, CHARLES WILLIAM, beloved son of Lemuel F. and Alice Ewald.
Funeral from his late residence on Wednesday, July 27, at 2 p. m. Relatives and friends invited to attend. Interment at Columbia Gardens Cemetery, Va.

HANDY—On Sunday, July 24, 1932, at Georgetown University Hospital, DELIA, youngest daughter of the late William and Ann Paine Handy and sister of Miss Josephine Handy.
Body resting at the chapel of Joseph Gawler Sons, 1754 Pennsylvinia avenue northwest. Funeral services at St. Matthew's Church, Rhode Island avenue, near Connecticut avenue northwest, on Wednesday, July 27, at 2 p. m. Interment at Oak Hill Cemetery.

HOWARD—On Monday, July 25, 1932, at 5:50 p. m., at the John Dickson Home, GEORGE E., beloved husband of the late Minnie E. Howard, aved sixty-six years.
Funeral from the chapel of Thos. S. Sergeon, 1011 Seventh street northwest, on Thursday, July 28, at 2 p. m. Relatives and friends invited to attend. Interment Rock Creek Cemetery.

HOWARD—A special communication of Hope Lodge, No. 20, F. A. M., is hereby called for the purpose of attending the funeral of our late brother, GEORGE E. HOWARD, on Thursday, July 28, 1932, at 1 o'clock p. m. R. SIDNEY JOHNSON, Master.
Attest: PAUL B. ELCAN, Secretary.

HUNTINGTON—On Tuesday, July 26, 1932, at his residence, 6211 Broad Branch road northwest, HERBERT, beloved husband of Mary H. Huntington.
Funeral services (private) at the above address, on Thursday, July 28, at 10:30 a. m.

JEWELL—On Tuesday, July 26, 1932, at his residence, 2135 R street northwest, Rear Admiral F. F. JEWELL, U. S. Navy, retired, in his eighty-eighth year.
Funeral services at Arlington National Cemetery on Thursday, July 28, at 11 a. m.

THORNTON—On Tuesday, July 26, 1932, JOHN ROBERT, beloved husband of the late Charlotte E. Thornton. He is survived by a daughter and three sons, Mary Jane Wilker, Richard, William and Edward Thornton.
Funeral from his late residence, 734 Tenth street southeast, on Thursday, July 28, at 2 p. m. Interment at Congressional Cemetery. Relatives and friends invited.

VALDENAR—On Monday, July 25, 1932, at the home of her son, Frances E. Valdenar, Colesville, Md., LOUISE VIRGINIA, the beloved wife of the late William Valdenar, in her eighty-second year.
Funeral from the above residence on Wednesday, July 27, at 9 a. m., thence to St. John's Catholic Church, Forest Glen, Md., where requiem mass will be said at 10 a. m. Interment church cemetery.

FUNERAL DIRECTORS

ESTABLISHED 1876.
JOHN R. WRIGHT CO.
1337 10th st. nw. Phone North 0047.

J. WILLIAM LEE'S SONS
FUNERAL DIRECTORS.
CREMATORIUM
332 PA. AVE. NW. NATL. 1384 & 1385

CHAS. S. ZURHORST
301 EAST CAPITOL ST. LINCOLN 0372.

Frank Geier's Sons Co.
1113 SEVENTH ST. NW Telephone
Modern Chapel. NATIONAL 2473

THOS. S. SERGEON
1011 7TH ST. NW Telephone Natl. 1090.

JAMES T. RYAN
317 PA. AVE. SE. Atlantic 1700.

FUNERAL DESIGNS

GUDE BROS. CO., Florists
1212 F STREET. National 4276
APPROPRIATE FUNERAL DESIGNS.

GEO. C. SHAFFER 900 14TH ST. NW
Expressive Floral Emblems. Phone
Moderate prices. Open eve. & Sun. Nat. 0106

THE ONCE OVER

By H. I. PHILLIPS

SIGHTSEEING BUS—1932.

(On a trip through the rue de Whatziss in any metropolis.)

YOU are now entering the Devastated Area, or what was once the residential district occupied by some of America's richest men. . . . On your left you will observe a ten-story white marble mansion. . . . This was once the home of one of the foremost members of America's New Poor, Col. Dudley Pazazzle. . . . It was completed at a cost of $2,000,000 in July, 1929. . . . Col. Pazazzle moved in, but occupied it only until mid-September. . . . He is now driving a taxicab for a living.

• • • •

"On the right you will see the Georgian mansion erected a few years ago by Gregory P. Waffle. . . . It has 45 rooms, mostly baths, and an underground garage for eleven sedans. . . . Mr. Waffle, you will recall, was one of the country's best known capitalists. . . . He guessed wrong during 1930 and 1931 and is now living in the underground garage by courtesy of the sheriff. . . . On clear, sunny days you can see Mr. Waffle sitting on the steps under the 'For Sale' sign wondering what hit him.

• • • •

"That tall building directly ahead on the northeast corner is probably familiar to all Americans through the rotogravure sections. . . . It was the town house of Manuel Whiffleblotz, the copper king. . . . On the grounds are four outdoor swimming pools of pink marble. . . . Mr. Whiffleblotz is the man who announced to the American people in December, 1929, that the slump would be over in 60 days. . . . He believed it himself. . . . Mr. Whiffleblotz now bathes at the community shower baths and votes the straight Democratic ticket. . . . You can have the mansion for the first mortgage.

• • • •

"On your left, under that large elm tree, you will see a little man selling apples. . . . He is Maj. Jacques K. Burper, founder of seven investment trust corporations. . . . Up until the big wind Maj. Burper was called the Wizard of Finance. . . . He was one of the country's best known polo players and had a stable of 200 ponies. . . . He now travels entirely by hitch-hiking and if he had a polo pony he would eat it.

• • • •

"On the southwest corner is the show place of one of the most remarkable women in the world, Mrs. Penelope Artichoke. . . . Her husband, Luther J. Artichoke 3d, well-known financier, had put most of his money in her name. . . . At the height of the bull market she insisted on selling everything instead of holding for another hundred points. . . . Mr. Artichoke had her committed to the bobby-hatch. . . . She was released shortly after August 20, 1929, in an exchange for her husband. . . . Mrs. Artichoke now occupies the mansion, which is one of the few show places still maintained in its accustomed style."

RESTFUL.

THIS is a summer when you see very little of the fellow at the vacation resort who had to cut his recreation short so he could get back to work.

THE PUBLIC PULSE.

Mussolini's reason for ousting all those cabinet members, including Dino Grandi, has leaked out. He felt the public wanted new faces in the news-reel movies.

OBSERVATIONS OF THE HOUR.

Now is the time when a friend in need is a friend in need.

• • • •

We call ourselves a civilized Nation, and yet it's only about a year ago that they stopped the old cruel custom of putting people in stocks.

• • • •

Cars that used to stop on a dime now stop on a nickel.

O. D. WELLS.

(Copyright, 1932.)

FARLEY VISIONS CAMPAIGN CENTERING ON 'VITAL EAST'

Continued from Page 1.

vice presidential candidate, who is now at his home in Uvalde, Tex., plans to confer with Gov. Roosevelt at Albany during the next two weeks.

Modified "Front Porch."

"After that conference we will know more about Mr. Garner's arrangements," Farley said.

Gov. Roosevelt was reported to favor a sort of modified "front porch campaign," with an intensive use of regional radio hook-ups.

After a trip to the Middle West soon after mid-August, according to present plans, Gov. Roosevelt will spend virtually all of his time in New York and New Jersey. The keynote of the Eastern campaign is expected to be sounded in a speech by Gov. Roosevelt at Seagirt, N. J., on August 27. But perhaps a week before that he will make his Middle Western speech, at a time and place yet to be announced. Indications are that this opening gun in the Middle Western sector will be timed to follow closely upon President Hoover's acceptance address, scheduled for the night of August 11, in Washington.

Prohibition vs. Slump.

Although yesterday's conferences developed sharp differences of opinion as to the relative place of prohibition and an economic program in the national campaign, Mr. Farley expressed the view that all such differences would be dealt with satisfactorily under the general plan of allowing each State manager to adopt the battle cry best suited to his territory. To avert open conflicts between the State and national plans, however, Farley will seek periodic regional conferences with the State strategists.

Senator Harrison will open the Democratic national appeal with a Nation-wide radio address next Friday night, and Chairman Farley will follow on Saturday with a speech which is expected to give the first hint of the campaign issue selected for major emphasis by the national high command.

Gov. Roosevelt's decision against an old-fashioned swing around the country was attributed by Chairman Farley to the fact that the radio now affords more effective campaign coverage at considerable less expense.

Coast Trip Considered.

"The radio has introduced an entirely new sort of campaign," he said, "and we are making our plans accordingly."

Whether William G. McAdoo, whose dramatic break to Gov. Roosevelt was a decisive factor in the Caicago nomination, will have an active part in the national campaign is problematical, but he is expected to render important service in California, where he is a candidate for the Senate. Gov. Roosevelt has not considered a trip to the Pacific Coast, but may decide on one as the campaign develops, Mr. Farley said.

Reports that some party leaders from the South favored a minimum of repeal emphasis in campaign oratory on prohibition were met last night by Senator Cohen, of Georgia, vice chairman of the national committee, with an unqualified declaration that the "South will accept the Democratic platform in its entirety."

Sees Entire West Captured.

"You need not have any concern about the South on that or any other score," he told Chairman Farley.

Later Farley said he would be disappointed also if Gov. Roosevelt did not carry "every State west of the Mississippi River."

Besides Senators Harrison and Cohen, yesterday's campaign round table on Capitol Hill was attended by Senators Hull and McKellar, of Tennessee; Connelly, of Texas; Ashurst and Hayden, of Arizona; Black, of Alabama; King, of Utah; Lewis, of Illinois; Trammell, of Florida, and Costigan, of Colorado.

Members of the House present included Rainey, of Illinois, Democratic floor leader; Lewis, of Maryland; Mrs. Ruth Bryan Owen, Florida; Ayers, Kansas; Hancock, North Carolina; Lea, California; Longran, Connecticut; Bloom, New York; Johnson, Texas; Sweeney, Ohio; Boland, Pennsylvania; Linthicum, Maryland; Norton, Nebraska; Smith, Virginia; Rankin, Mississippi, and Keller, Illinois.

For reasons of economy the day-to-day direction of the campaign will center in Mr. Farley's headquarters in the Biltmore Hotel, New York.

The Washington headquarters opened two years ago by former Chairman Raskob, in the National Press Building, will be maintained, but will be operated with a curtailed staff.

A Complete Funeral for $75.00

Or even LESS. The $75 funeral includes: Casket any color, plate engraved with name, No. 1 outside pine case, embalming by competent man, washing, dressing and shaving if necessary, advertising of notices, hearse, two Cadillac limousines, rush chairs, scarf for the door, removing from hospitals or home and all necessary services that are so well known at the DEAL FUNERAL HOME. NO EXTRAS.

Deal Funeral Home
LINCOLN 8200

HOOVER NAMES POMERENE R. F. C. BOARD CHAIRMAN

Continued from Page 1.

E. Smith, of New York, Democratic candidate for the Presidency in 1928, for the job. Just how direct was the President's approach to Mr. Smith and just how blunt was Mr. Smith's refusal is not known. Owen D. Young, of New York, the powerful financier who sometimes has been called the father of holding corporations, was offered the job, but refused it. Out of public life for the last several years, Mr. Pomerene is in a safer position than would have been either of the other two mentioned.

Although there was no statement that Mr. Pomerene would accept the appointment, the inference that he would was strong in the White House statement:

"It is a great pleasure to announce the appointment of former Senator Atlee Pomerene, of Ohio, to the Board of the Reconstruction Finance Corporation," the White House announcement said.

"He will be elected as chairman of the board.

Long Service Is Cited.

"He has had long service as a lawyer and business man and as a member of the United States Senate where he was a member of the banking and currency committee.

"His firm has been counsel for the Reconstruction Corporation's work in the Fourth Reserve District."

Mr. Pomerene will take the place of Eugene Meyer, governor of the Federal Reserve Board, as chairman of the Reconstruction Corporation. The two Republican members of the corporation board are, at present, Secretary of the Treasury Ogden L. Mills and Gardner Cowles, sr., who is a publisher, of Des Moines, Iowa. The other members of the corporation board, all Democrats, are Wilson McCarthy, of Salt Lake City, Utah; Harvey Couch, of Pine Bluffs, Ark., and Jesse Jones, of Houston, Tex.

The board has had no formal head since Charles G. Dawes retired and went back to Chicago to attend to the serious business of keeping his banks afloat with the aid of an $80,000,000 credit from the corporation of which, it is said, he has had to use comparatively little.

It still has to elect a president, which it is assumed it will do soon. Mr. Hoover exercised the authority in the law when he named the chairman of the board in the person of Mr. Pomerene.

Congress directed reorganization of the board should be done within ten days after the signing of the bill to make it a law. The President signed the bill last Thursday.

The new law added $1,800,000,000 to the capitalization of the corporation. It provides for loans to the total of $300,000,000 to States to relieve distress. It provides also that $1,500,000,000 shall be available for loans to self-liquidating private projects. There remains, it is said, about $1,000,000,000 of the original sum authorized to be distributed in loans to banks, railroad, agricultural and other acceptable paper.

The move of the President in naming a Democrat of such prominence was interpreted as a direct and flat answer to the vociferous plaints of the Democrats before Congress adjourned that resources of the Reconstruction Finance Corporation were being used to help the wealthy bankers and industrialists and financiers while the "little fellow" was being neglected.

President Hoover's answer was the appointment of four Democrats and two Republicans to the corporation and the naming of a Democrat to the chairmanship. One appointment remains to be made—a Republican under the law.

2 Capital Hitch-Hikers To Boston Picked Up

Boston, July 26 (A.P.).—Edward Council, 15, of 315 H street northwest, and John Pappas, 16, of 811 Third street northwest, Washington, D. C., were plucked up by Boston police tonight after they had hitchhiked from their homes. Their parents were notified.

The boys said they were inspired to visit Boston by their school teacher, who had told them it was a far-famed seat of culture. They said they had their parents' permission to make the trip. They carried knapsacks loaded with canned goods. Pappas was born in Lowell, but went to Washington to live when a baby.

Foreign News in Brief

St. John's, Newfoundland, July 26 (A.P.).—Several hundred unemployed men rioted in the streets early this morning, pillaging shops and smashing windows before police could get the disorder in hand. Two policemen were injured and eighteen of the rioters were arrested.

Belleville, Ontario, July 26 (A.P.).—Two Canadian air force airplanes collided during a formation flight today. Flight Lieut. H. W. Heson crashed and was seriously injured. Flying Officer F. M. Bobell, pilot of the other ship, landed safely in a parachute.

London, July 26 (A.P.).—A recent appeal by George Lansbury, head of the Parliamentary Labor Party, asking the Pope, the Archbishop of Canterbury, the chief rabbi and the president of the Free Church to intervene in the Anglo-Irish dispute has been rejected by three of those religious leaders.

Genoa, Italy, July 26 (A.P.).—The Italian Steamship Line announced today that the navigating time between Genoa and New York will be cut from nine days to approximately six when the giant new liners Rex and Conte di Savoia go into service next winter. The Rex is due to make her maiden voyage September 27 and the Conte di Savoia November 18.

Munich, Germany, July 26 (A.P.).—Carl Hammerschmidt, 70-year-old president of the German Saengerbund, dropped dead of a heart attack today while he was on the way home from Frankfort, where he attended the song festival last week.

Cherbourg, France, July 26 (A.P.).—United States Ambassador Walter E. Edge arrived today on the Leviathan from the United States

DOCTORS Recommend CHAMBERS Ambulances
Clean, Fresh and SANITARY
Charges Lowest in City
$4.00 Any Place in D. C.
Phone or write your address. We will send you a beautiful catalogue on How We Do It.
Call Col. 0432

6 NOTED AMERICANS JOIN WAR ON WASTE

Coolidge, Smith, Root, Baker, Pershing and Sims Added to Economy League.

New York, July 26 (A.P.).—Six of America's foremost men have accepted leadership of the National Economy League's war on waste in Government, which was declared today with formal sanction of President Hoover and Franklin D. Roosevelt.

Calvin Coolidge, Alfred E. Smith, Elihu Root, Newton D. Baker, Gen. John J. Pershing and Admiral William S. Sims comprise a national advisory council of the league, formed to guide its fight against alleged excessive payments to veterans and mounting Government costs.

These six, the league announced, will serve in active capacity as advisors and leaders.

A vehement plea by President Hoover for a national group to defend Congress in withstanding "swarms of lobbies" was read before men from 30 States assembled to organize the movement.

Immediate objective of the league is to pare off some $452,000,000 in payments to veterans, most of which, it is claimed, is collected for disabilities not suffered through war service.

The roster of names in the movement is a distinguished "who's who" from both political parties, the Army, Navy and civilian life.

Rear Admiral Richard Evelyn Byrd, Virginia explorer, told the group it was just a man's simple duty to "stay at home and fight" for the economy cause. He is postponing his second venture into Antartica to serve as league chairman pro-tem.

ROGERS FAR IN LEAD IN RUN-OFF PRIMARY

Continued from Page 1.

ocratic nomination for United States senator:

Thomas, 162,184; Smith, 107,919.

For Republican senator, 940 precincts gave: Franklin, 16,649; Harris, 11,629.

For Democratic nomination for congressman at large, 1,897 precincts gave:

Rogers, 180,611; Bassett, 95,138.

For Democratic nomination for corporation commissioner, 2,063 precincts gave:

Walton, 152,080; Shaw, 152,059.

In the Seventh congressional district Neil Gardner's name appeared on the ballot because his withdrawal came too late. Returns from 3 out of 347 precincts gave Gardner 155 votes against 524 for Representative J. V. McClintic.

Silver Dollar Suspected, Bank Cashier Is Seized

Morrison, Ill., July 26 (A.P.).—Glenn Graddock, cashier of the First National Bank of Morrison, spent an hour in jail at Rochelle because he tendered a silver dollar in payment for gasoline.

The filling station attendant had never seen a silver dollar before. He thought it was counterfeit.

ALFRED C. OLNEY, 65, OF I. C. C., EXPIRES

Native of Charleston, S. C., Had Been Resident of Capital 11 Years.

Alfred C. Olney, 65 years old, of the Bureau of Valuation of the Interstate Commerce Commission, died yesterday after an illness of three days. He had been in ill health about three years.

Mr. Olney was a native of Charleston, S. C., but had been a resident of Washington eleven years, having come here when the Bureau of Valuation was formed. At the time he was transferred to Washington he was an assistant district engineer for the Interstate Commerce Commission, with headquarters in Chattanooga, Tenn. He had been with the Commission since its formation.

Before entering Government service, he was a construction engineer with the Atlantic Coast Line and Seaboard Air Line Railways. He was a Mason, member of the Mystic Shrine and of the American Society of Civil Engineers.

Mr. Olney is survived by his wife, Mrs. Eva Curtis Olney; two daughters, Mrs. Gilbert E. Doan, of Bethlehem, Pa., and Mrs. John B. Bowen, jr., of Washington, and two sons, Lieut. Alfred C. Olney, jr., of San Diego, Calif., and Robert Olney, of Spartanburg.

Funeral services will be held at 6:30 p. m. today at the residence, 4510 Thirteenth street northwest. The remains will be cremated and sent to Charleston for commitment.

Aspinwall Heads Special Gift Unit

Community Chest Worker Again to Have Charge of Large Donations.

Clarence A. Aspinwall, president of the Security Storage Co., again will head the special gifts unit in the Community Chest campaign in November. Announcement to this effect was made yesterday by Newbold Noyes, chairman of the general campaign committee.

Mr. Aspinwall helped to organize the Community Chest in Washington and has been associated with it in an official capacity ever since the first campaign in 1929.

He served with the special gifts unit in every campaign. Mr. Aspinwall's unit raised more then $800,000 among the givers of $500 or more. Because of this record, he was asked to assume again responsibility for the work of this unit this year.

There will be some change in the operation of the special gifts unit this year. Instead of holding their campaign a week or ten days in advance of the general campaign, all units including the special gifts will start work simultaneously and will report with the other units at daily meetings.

FIRE RECORD.

1:30 a. m.—South end of Arlington Memorial Bridge; automobile.
12:46 p. m.—508 Maine avenue southwest; closet.
2:13 p. m.—Bladensburg and Queens Chapel roads northeast; trash.
2:23 p. m.—Seventeenth street and Fort Stanton road southeast; brush.
3:21 p. m.—Sixth and College streets northwest; grass.
3:29 p. m.—First and Q streets southwest; grass.
3:24 p. m.—Seventh street and Central avenue northeast; grass.
5:54 p. m.—Twenty-eighth and M streets northeast; grass.
7:27 p. m.—Seventeenth street and Fort Stanton road southeast; brush.
8:00 p. m.—New Jersey and Rhode Island avenue northwest; automobile.
9:06 p. m.—43 Massachusetts avenue northwest; trash.
10:00 p. m.—Twelfth street and Constitution avenue southwest; automobile.
10:58 p. m.—508 P street northwest; trash in furnace.

REICH LEADER RAPS MILITARY DICTATOR

Defense Minister Addresses People as Martial Law Is Withdrawn.

Berlin, July 26 (A.P.).—After Berlin and the Province of Brandenburg had been freed from martial law today, Defense Minister Kurt von Schleicher, an important figure in the old imperial military caste and generally considered the "strong man" behind the present German government, told the nation in a radio talk that he was firmly opposed to military dictatorship.

His address was one of the most important pronouncements of the bitterly contested campaign for the Reichstag elections next Sunday. It came as political experts were predicting that the voting would end in deadlock.

The defense minister asserted military dictatorship in Germany was wholly out of the question because the only government possible was one supported on the broadest basis of the people.

Minimizes Military Trend.

"I am less a military man than many ministers who, professing democracy, still put their faith in bayonets," he said.

"To say that the Junkers (landed aristocrats) and the generals overthrew the previous government is an arrant lie.

"Nothing galls a soldier worse than being dragged into politics. It has been said that I am trying to make the Reichswehr a political instrument, but nothing is farther from my mind."

Gen. von Schleicher called for reorganization of the nation's defenses in such a way as to guard against any increase in the amount they cost now under the limitations of the Treaty of Versailles. He blamed previous German governments for neglecting physical training of the rising generation.

"With conscription and without unemployment," he said, "the growth of organized bands completely useless in war would have been avoided."

Reich Sets Arms Cut Goal.

Few people, the defense minister continued, believe that the powers will accomplish the miracle of reducing their armaments down to the present level of Germany.

Franz Bracht, deputy federal commissioner with dictatorial powers over the State of Prussia, reassured the people the Reichstag election would take place next Sunday, as scheduled. At the same time, he instructed police throughout the state not to hesitate to use their weapons to stop political disorders.

Persons in close touch with political developments asserted in Sunday's voting there would be a majority neither for the supporters of Chancellor Franz von Papen—the National Socialist followers of Adolf Hitler and the Nationalist followers of Dr. Alfred Hugenberg—nor for the parties that made up the coalition which ran the government under the chancellorship of Dr. Heinrich Bruening.

There were new outbursts of political violence today. At Cologne a man was killed in a fight originating in politics. At Friedrichskoog, Frau Luise Schroeder, Socialist member of the Reichstag, was driven away from a campaign meeting by National Socialists. She left in an automobile and the Nazis threw stones and fired several shots at the car. One man was killed and several were seriously injured.

DANCE ANALYSIS
Without Charge

Visit Leroy H. Thayer's Studios, where expert instructors will, without any obligation on your part, analyze your dancing and tell you how to correct those little faults that cause you to be self-conscious on the dance floor. Insure your dance popularity by learning the new steps in a few enjoyable lessons at low summer rates. Studios open until 10 p. m. for visitors.

Leroy H. Thayer Studios
1226 Connecticut Ave. STerling 9854.

3rd ALL-EXPENSE DE LUXE TRIP

AS LOW AS $12.50 Everything Included

S. S. SOUTHLAND

500 MILES BY WATER
POTOMAC RIVER
(By Day)
CHESAPEAKE BAY
HAMPTON ROADS
YORK RIVER
CAPES OF VA.
ATLANTIC OCEAN
OLD PT. COMFORT
YORKTOWN
from
SAT., AUG. 6th, 2:30 P. M.
to MON., AUG. 8th, 6:50 A. M.

Preferred Space at Slight Increase in Rate

Salt Water Bathing
Fishing—Orchestra
Hardwood Dance Floor
Entertainment
Prizes—Favors

Not a Dull Moment—No Loss of Time From Business

Party Limited. Make Reservations at Once

CITY TICKET OFFICE
1423 H St. N. W.
NAT. 1520
DIS. 3760

NORFOLK & WASHINGTON LINE

JULIUS GARFINCKEL & CO.
F STREET AT FOURTEENTH

• Our Cooling System Makes Shopping Pleasant •

EXTRAORDINARY SELECTION OF THE BEST GOODS MADE IN

OUR PRE-INVENTORY-CLEARANCE SALES AT WONDERFUL SAVINGS

Final clearance of lovely goods not only for now, but for wear right into fall and winter . . . We have purposely reduced these marvelous assortments for immediate clearance before stock-taking so the savings in this sale will mean a great deal to you.

Actually this is more than a sale opportunity . . . it is an occasion for investment as every garment, every item is perfection itself . . . Note particularly our Women's, Misses' and Juniors' Dresses, Suits, Coats, Hats and Shoes.

See our Men's Shop Sale of Furnishings, Boys' and Young Men's Shop Wool Suits and Topcoats . . . Shoes also on sale.

Silverware, Lamps, Clocks, Novelties, Toilet Goods, Trunks and Luggage.

No Approvals on Sale Goods

—OPEN UNTIL 3 P. M. SATURDAY—

ANNIVERSARY REDUCTIONS
OF THE GENUINE
Stieff ROSE
STERLING

LAST 4 DAYS

Effective the Remainder of This Week Only
Prices Will Advance Aug. 1st

6 Teaspoons	$4.40	1 Bon Bon Spoon	$1.40
6 Knives	10.00	1 Sugar Spoon	1.20
6 Forks	10.00	1 Cold Meat Fork	2.40
6 Salad Forks	6.00	1 Lemon Fork	.60
6 Iced Tea Spoons	7.20	1 Butter Knife	1.60
6 Dessert Spoons	8.40	2-pc. Steak Set	3.60

The Most Amazing Value in Sterling We Have Ever Offered—Buy Today and SAVE!

Ask for Complete Price List

B. Harris & Co.
F Street at 11th
Jewelers and Diamond Merchants for Over Half a Century

AQUAZONE
The Portable Air Conditioner That Washes, Cools, Revitalizes and Corrects Humidity
Is HERE

AQUAZONE is the answer to the Washington Business man's prayer. Now every shop, restaurant and office may be cool, comfortable and inviting at *low cost*. Come in today and see the self-contained machine that delivers 45,000 cubic feet of conditioned air per hour.

WATER SOFTENERS, Inc.
1012 17th St. N.W., Between K and L

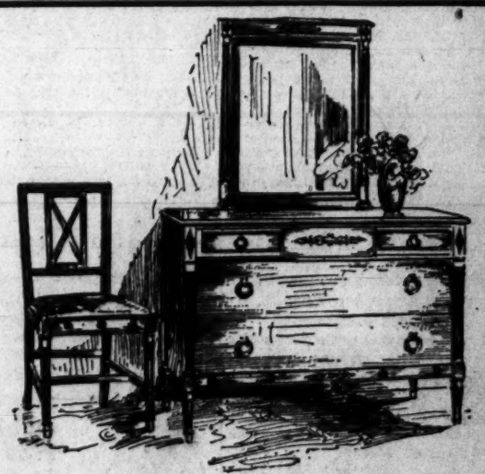

Quality Always At Mayer & Co.

No matter how little you may pay for a suite of furniture, you do not have a bargain unless your purchase contains quality. Good, dependable quality can not be had at some of the ridiculous prices one might observe today. At Mayer & Co. there are some dependable Lifetime Bedroom Suites as low as $95. To go less is dangerous. Let us show you today.

Bedroom Suites From $95 Up Now

MAYER & CO.
Seventh St. Bet. D and E

Culbertson on Bridge

By ELY CULBERTSON

388.

BRIDGE AND MATHEMATICS.

BRIDGE is not an exact mathematical science, and the player who sees in Bridge only an application of the law of mathematics applied to honor-tricks and distributional tricks misses the very spirit of the game. Psychology—both the psychology of your partner and the psychology of your opponents—is an important element in the bidding and play of hands at the Contract table. Thus, in certain stages of the bidding, against one type of player a certain daring bid would be extremely poor tactics, because that player is of the "killer" type, and prefers to double rather than to play the hand, while the same bid against another opponent would be extremely effective, because the opponent in this case prefers to attempt to make game or part-score at his own bid rather than to permit his opponents to play the hand even at a loss.

Good Bridge playing is mathematics plus imagination plus psychology. The exact mixtures in any given rubber will differ with the make-up of partner and opponents. The one safe rule to follow is: Never, under any circumstances, become a wooden player or a wooden bidder.

Precise bidding, which is mental play, is usually rewarded with the exact making of the contract, provided the opponents are kind enough not to interfere with the bids which may upset the calculations of the purely mathematical mind, but there are many hands that do not lend themselves to precise mathematical formulae.

In the hand below, played recently in a Rubber game at the Cavendish Club, New York, the West player seized an opportunity to convey additional information about his hand by making a slightly unorthodox bid, because he felt uncertain as to the correct declaration on the hand and wished to assure himself of a further response from his partner.

West—Dealer.
Both sides vulnerable.

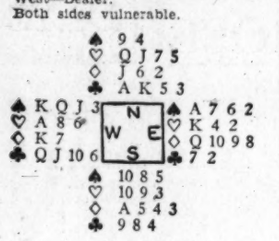

The Bidding.

(Figures after bids in table refer to numbered explanatory paragraphs.)

South	West	North	East
	1♠(1)	Pass	2♠(2)
Pass	3♣(3)	Pass	3NT(4)
Pass	Pass	Pass	

(1) Of course, the biddable suit is shown first.

(2) A much better bid than one no-trump. The hand contains adequate trump support for spades, and this information is of greater importance to West than knowledge that East holds about 1½ honor-tricks, which would be the information conveyed by a bid of one notrump.

(3) Unorthodox, but basically sound. West, vulnerable, does not wish to plunge blindly into the bid of three notrump, nor with his evenly balanced hand attempt to make game in spades, which, with partner's single Raise, appears impossible. However, game at notrump may still be available, and thus the further approach to that possible goal by this bid of a shaded suit.

(4) With this additional information regarding West's hand, East, with honors in the unbid suits, decides to take the plunge.

As the cards lay, game could be made in either spades or notrump. The correct play of the hand at notrump was rather interesting. South, the leader, made the correct Opening of the 10 of hearts, the top of a worthless suit. When East saw the Dummy he at once realized that time militated against the possible making of game through any attempt to establish tricks in the club suit. Playing to establish clubs, he must lose one diamond, two hearts and two clubs. His one chance for game, therefore, rested in the establishment of the diamonds, with the loss of a single trick. If this could be done before a heart trick was established, then game was safe, as East must then make four spades, two hearts and three diamonds.

Thus reasoned, East planned the play. He refused to win the first round of hearts, winning the second with the King in his own hand. The 8 of diamonds was then led, and when South refused to play the Ace, the King was played from Dummy. The 7 of diamonds was returned, and East realized that if South held both Ace-Knave of diamonds, game was impossible. The 9 was therefore finessed, and South, seeing no advantage in refusing to win, took the trick. The heart suit was continued, but East won with Dummy's Ace, returned to his own hand, with the Ace of spades, cashed 2 diamond tricks, and thus made his contract.

A clever use of sound psychology, designed to insure another bid from partner, brought a satisfactory result.

Today's Pointer.

Bridge is not mathematics alone, but is a combination of mathematics, imagination and psychology. The mixture differs with the make-up of the game at the table.

Tomorrow's Hand.

The bidding and play of the hand printed below will be discussed tomorrow:

South—Dealer.
Neither side vulnerable.

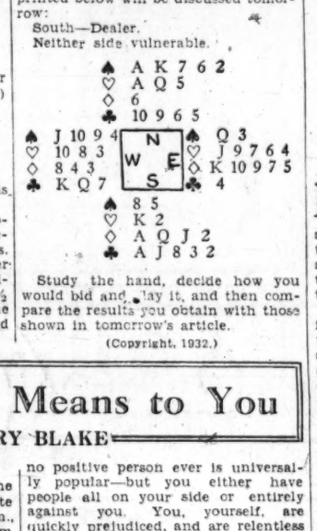

Study the hand, decide how you would bid and play it, and then compare the results you obtain with those shown in tomorrow's article.

(Copyright, 1932.)

Interpreting the Mode

By DARE

Black dull luster satin costume with striking sleeve and waisted jacketed effect, ending in an upstanding collar. The collar and sleeve linings are of white peau d'ange, and the jacket, to which is attached the belt, can be removed to show a decollette dinner gown beneath.. (A Dah-ray design.)

HOLLYWOOD, Calif., July 26.—"Birds of a feather flock together——" and get caught, and their feathers fall one by one—to be picked up by artistic hands and fashioned into an ornament for that most lovely of all God's creatures—woman.

Personally, I think it's far more interesting to be slain for an artistic reason than to be killed to feed another animule. But then, that's a matter of 'pinion, my deah—and, of course, I admit that I am not a bird, as well as the possibility that I might feel a bit different about it if I were!

Feelings aside, feathers are still an important item of trimming for Miladi Lovely's clothing. We see feather boas worn this summer, flattering when worn by the right type of femininity. We are going to see feather trimmings for autumn and winter hats, feathers that come from rare birds, too—not chicken feathers bleached and dyed into a semblance of ornamentation.

• • • •

If any one really is in doubt, the answer is no. To whether you can wear cotton and organdy and gingham evening gowns this fall and winter. Obviously, no. For these fabrics, delightful though they may be when made up into "party" frocks, are nevertheless informal and girlish and somehow just not appropriate to the general formality of the autumn affair.

For home parties, though, it might not be too obvious to wear them. If you are the type—and be sure you are—that can wear anything like this and not look too plain.

• • • •

Dull or shiny—you absolutely can have your choice—in fabrics for your autumn evening wear. Fashion articles to the contrary, one is quite as smart as the other. As well as stiff and limp fabrics, either of which is chic, both used to fashion evening wear of various types.

• • • •

There you are! Yes, another jacket-with-sleeves idea, would you ever guess it? The sketch I made of a design of my own, I mean. Black dull luster satin, you know; that heavy-looking stuff that isn't? Well, it makes the dress I'd sketch for you today, a dress that is the chic length a few inches above the ankle, for informal dinner gowns. And 'neath the jacket——which I'll tell you about a bit later, the top of this dress is quite sleeveless and smartly decollette. Well, as to the jacket, it fastens as you can see, and then the stiffened collar is lined in white peau d'ange—which we are calling "angel skin" these days. And the sleeves have deep undercuffs of this white—which you can turn back or which turn themselves back, really.

One can wear the jacket and make a most interesting afternoon ensemble of this, no? Informal evening wear, too. Then without the jacket, a dinner dress. It's all the rage, my deah.

• • • •

Wouldst make a really comfortable and flattering house dress for your little self? And wouldst have it cost all of 25 cents? And take a half an hour to make? And be stylish and gay and flattering? Seems to us that's quite a lot of interesting angles to any house dress, what? Yes, we think so; we do, we do. So we ask you to send your stamped, self-addressed envelope to the Dare Department of The Washington Post for the illustrated leaflet of this week, which tells you how to do all this. Sh-h-h-h-h-h, you've guessed it. 'Tis made of bandana handkerchiefs, this house dress! One has a sun back and is simply gorlicious for hot weather—the other, which takes one more 5-cent hankie, has a completely covered back and shoulders, and even little sleeves.

• • • •

Almost forgot to mention the chiffon dinner dress also designed for you today—one of those generally all-round useful ones, my deah.

Au revoir!

(Copyright, 1932.)

Cousin of King of Siam Reaches U. S. to Study

San Francisco, July 26 (A.P.).—Prince M. R. Chakratong Tong-yai, cousin of King Prajadhipok of Siam, arrived today en route to Cornell University to study entomology.

"Don't call me a prince," he protested when interviewed. "I just want to be one of the crowd. I want to be democratic and I don't like to be burdened with the title of prince." The other passengers said Chakratong was called "Jack" aboard ship.

HOW TO KEEP WELL

By DR. W. A. EVANS

CLIMATE AND HEALTH.

SOME say that the outbreak of disobedience of law and the general breakdown of government in some large cities is the result of prohibition, but C. A. Mills says it is the climate. There are those who try to explain racketeers and gunmen on the basis of racial groupings, countries of origin, bad immigration laws and bootlegging of immigrants. Mills says it is the number of storms per year in those cities were gangsters flourish. He asserts that practically all the gang killings and racketeering are in Northern cities because, in the prevailing climates in these cities, the people are overstimulated. The softer Southern climate does not overstimulate and, therefore, does not cause men to kill and cheat.

The effects are by no means limited to considerations of conduct. Diabetes and exopthalmic goiter are twice as prevalent among persons living in the colder climate. There is more arteriosclerosis and high blood pressure, and the diseases related thereto, in the North. Suicide is more frequent. While young women have a high reproductivity rate in the North, the period of reproductivity is longer continued in the South. The total reproductivity for all periods of woman's child-bearing life is higher in the South than in the North.

Certain diseases are much less prevalent in the South. For instance, scarlet fever is seldom encountered. There are some authorities who deny its existence in the near-equatorial zone.

On the other hand, the Northern climate has some advantages. Persons who live in it are more alert and energetic. They are quicker mentally and better fitted to excel in the competitions of modern life. They are generally more efficient.

Climate is largely responsible for our feverish attempts at the "bigger and better." Up to a certain point this urge is all to the good. But, carried beyond that limit, harmful effects follow. The laws of compensation provide bounds for all forms of excess, and there is evidence in the developments of certain diseases and disorders that the automatic limiting forces are now in operation.

Mills does not advise the residents of northern regions to immigrate southward. His advice is that they stay where they are, but that they travel southward more frequently and, when they do, to fall into the soft, soothing ways of the people. This will supply the medicine they need.

These conclusions are based on scientific, careful studies of vital statistics made by a student. No association of commerce or greeter's organization or press agent of a railroad is to be charged with getting up this report as propaganda.

PREPARING FOR BABIES.

Mrs. W. S. R. writes: I should like to get the addresses of the Government bodies that send out booklets about prospective mothers, babies and young children, both in the United States and Canada.

REPLY.

Children's Bureau, Department of Labor, Washington, D. C., and Department of Pensions and National Health, Division Child Welfare, Ottawa, Canada.

Most State and provincial health departments and many city health departments issue booklets on these subjects.

BLOODSHOT EYES.

S. J. S. writes: 1. What causes bloodshot eyes? 2. What is the remedy?

REPLY.

1. Irritations and strains, such as exposure to dust, wind, heat and glare, swimming, drunken sprees, insufficient sleep, difficult eye work.

2. Avoid the cause.

WASSERMANN TEST.

Mrs. B. writes: Will you give me information about the Wassermann test for syphilis? Where could I obtain such a test?

REPLY.

This test is made free by all State health departments, and also by many local departments.

If a person can pay for this service any physician can take the specimens and examine them or send them to a laboratory.

(Copyright, 1932.)

How to Be Beautiful

By ELSIE PIERCE

Weekly Shampoo, Brushing and Astringent Tonic Ideal Treatment for Oily Hair.

EXCESSIVELY oily hair is the year-round problem of many women, but more are troubled with this condition during the summer than at any other time. Because during the warm weather the oil and perspiration glands function more rapidly.

The majority of women troubled with this hair condition make the mistake of resorting to very frequent shampoos, two or three times a week and sometimes daily. While I do not agree with those beauticians who feel that hair should not be shampooed often, I do feel that daily or thrice weekly shampoos may prove harmful. Furthermore, they relieve the condition very temporarily at best. A weekly shampoo supplemented by very regular brushing, massage and the use of an astringent tonic makes an ideal method for attacking the problem.

How to Shampoo.

When shampooing the hair, remember the liquid or jelly shampoos are far better than the soap in bar form. It is simple enough to shave and melt a medium-sized bar of soap over a slow fire (in a pint of water). As soon as the soap is dissolved it may be strained through two layers of cheesecloth and be allowed to cool before using. The excess may be poured into a clean glass container and allowed to jell. When the jelly is used it should be mixed with warm water and the lather worked up in the palm of the hand bofore it is applied to the hair.

Of course, thorough rinsing is the most important part of the shampoo. The vinegar rinse following the shampoo will help to cut the soap curds. If the hair is light, pure castile soap is good to use. For dark hair either tar soap or tincture of green soap.

Brushing Important.

Somehow and for some unknown reason, the erroneous impression exists that brushing is bad for the oily type of scalp and hair. As a matter of fact, brushing is good for all types. At first, it is true that the hair may seem more oily. But this is no reason for discarding the hair brush (particularly if it is a good one). The stimulation is splendid to whip up the healthy circulation, distribute the oil evenly through every strand of hair and to gradually normalize the activity of the sebaceous glands. If you have just had a permanent or a finger wave and fear disarranging the hair, and therefore do not wish to brush, be sure to massage the scalp and keep it loose, for a tight scalp is often the root of hair difficulties.

Astringent Tonic.

A good astringent tonic may be used several times a week followed by massage. There are many excellent ones on the market. Be sure to choose one suited to your individual needs. A simple one may be made of 40 grams resorcin, 2 ounces bay rum, 2 ounces witch hazel and 1 ounce distilled water.

Watch Diet.

Invariably excessive oiliness of skin or scalp can be traced to the diet. Be sure to include more fresh fruits and vegetables and less fatty foods and pastries.

My hair bulletins and special diet may be had for a self-addressed, stamped envelope.

Elsie Pierce

Elsie Pierce, famous beauty lecturer, will answer any questions on beauty you wish to ask her. Address Miss Pierce, in care of The Washington Post, inclosing a stamped, self-addressed envelope.

(Copyright, 1932.)

Fifth Avenue Fashions

DELICIOUS in yellow chiffon voile is today's cute dress.

The yellow sash is lined with a soft cocoa shade brown voile. It is quite effective twisted at the waistline. The decorative clips at the neck are yellow stone.

The puffed sleeves—not too full—as is the way with many of the newest ones, are charming on this dress.

It's as simple as A B C to fashion it.

If you want a dress definitely for more hardy wear, a red and white linen print is lovely worn with a red leather belt.

Style No. 2977 is designed for sizes 8, 10, 12 and 14 years.

Size 8 requires 2 yards 39-inch with 1⅜ yards 3-inch light, and 1⅜ yards 3-inch dark ribbon. Price of pattern, 15 cents.

Our Summer Fashion Magazine shows all the new and interesting styles for vacation and everyday wear. Every page in color.

You can save the price of the book over and over again, and look your very best.

Send 10 cents for your copy of our Summer Fashions. Address Fashion Department, The Washington Post, Fifth avenue and Twenty-third street, New York City.

No. 2977. Size.....

Name.....

Street Address.....

City State

What Today Means to You

By MARY BLAKE

"LEO."

IF July 27 is your birthday, the best hours for you on this date are from 11 a. m. to 12:35 p. m., from 4 p. m. to 5 p. m., and from 9:40 p. m. to 10:45 p. m. The danger periods are from 7:30 a. m. to 9 a. m., and from 2 p. m. to 3:15 p. m.

Most everybody will be caught napping on July 27, and will have to use their wits in order to save some situation which will descend out of a clear sky. A propitious time for affairs in writing—correspondence, contracts and agreements. Office people will find themselves in good working form, and their efforts will be applauded.

The child born on this July 27 will have both a clever head and clever hands. Its versatility may not be all to the good, as it may keep it from becoming an expert in any line of endeavor. Because it does not need to dig, mentally, it may scratch the surface of things too lightly for real efficiency. It will have very attractive little ways about it.

There are many things to make you stand out from the throng, if born on July 27, regardless of your physical make-up. You are full of personality, and your magnetism is too strong not to attract people to you. You are a wide sort of person, and have very decided mannerism and ways. Not everyone likes you—no positive person ever is universally popular—but you either have people all on your side or entirely against you. You, yourself, are quickly prejudiced, and are relentless when you hate.

You are capable of getting keen interests, but they are seldom lasting. Nobody can give their heart and soul to one thing, whilst cherishing a secret desire for something else, as you often do. You allow too many distractions to interfere with your real job. You are a natural born rainbow chaser, and nothing will ever stop you seeking this illusive bag of gold.

You are too materialistic to be a philosopher, and you will take your religion indifferently. Real adversity would make you "climb" to get into a happier environment, but you do not take "hard luck" as a stoic or saint. You are very fond of the good things of life, and their attainment will probably be your sole ambition. You will also take the first and easiest means.

Successful people born on July 27:

Alexander Macomb, merchant.

Samuel Smith, Acting Secretary of the Navy.

John Warren, physician and surgeon.

Herman Knickerbocker, lawyer.

Thomas Say, naturalist.

George Foster Peabody, banker.

Uncle Sam's Home Hints

FRENCH FRIED EGGPLANT.
(Department of Agriculture).

A deep fat frying kettle is necessary to make the fried eggplant that one is given in a hotel or restaurant. Otherwise this delicious way of preparing eggplant is not difficult. The old-fashioned idea that the eggplant had to be soaked several hours in salt water is no longer accepted. However, for most deep fat frying, the food is first coated with egg and bread crumbs, and time allowed for this coating to dry. The following directions are supplied by the Department of Agriculture:

French Fried Eggplant.

1 medium-sized eggplant
1 egg
1 tablespoon water
¼ teaspoon salt
Fine dry grated bread crumbs
Fat for deep frying

Pare the eggplant and cut it in strips about ½ inch thick and 3 inches long. Beat the egg slightly, add the water and the salt. Dip the pieces of eggplant into the beaten egg, and then roll each piece in the bread crumbs and let the strips stand an hour or longer to dry the coating. Heat the fat in a deep vessel to about 365 degrees F. and cook the eggplant about 5 minutes or until golden brown. Drain the eggplant on paper and serve hot.

NEW LINE
VIRGINIA SEASHORE
$5.00
ROUND TRIP
Every Week-End
Going FRIDAY or SATURDAY
Returning SUNDAY or MONDAY
CHECK YOURS AUTO AS BAGGAGE $3
Immediate Use on Arrival
Short Ride Over Perfect Roads To Va. Beach and Ocean View
Many Reductions in Prices of Staterooms
Daily Service 6:30 P. M.
CITY TICKET OFFICE, 1423 H St. N. W.
NAt. 1520
Dis. 3760
NORFOLK & WASHINGTON LINE

Lowest Fare In 20 Years To NORFOLK OLD POINT COMFORT

FREE SERVICE ON YOUR PETRO-NOKOL OIL BURNER Old or New
AUTOMATIC HEATING CORP.
1719 CONN AVE., NOrth 0627

Pennies That Slip Away Would Buy Your Future Security at Beautiful

AMERICANS HAVE ALWAYS HAD HOLES IN THEIR POCKETS

WOODLAND BEACH ON SOUTH RIVER

BY SUBSCRIBING TO

The Washington Post

A Resort and Vacation Spot for the Whole Family

YOU CAN SECURE CHOICE LOTS FOR ONLY

$9.00 DOWN $93.00 each $3.50 MONTHLY

NO INTEREST—ALL LOTS SAME PRICE

An Investment Opportunity With Playtime Possibilities

Phone or Write for Road Map

THE COUPON IS FOR YOUR CONVENIENCE — ACT NOW!

WASHINGTON POST
Subscription Dept.
Phones NAt'l 4205, 3916, 3917

Office Open Evenings

The Washington Post
Subscription Department,
Pennsylvania Ave.,
Washington, D. C.

Please see that I get full information as soon as possible in regard to WOODLAND BEACH without any obligation on my part.

Name .....

Address .....

W. P.-7-27

THE NEW Jelleff's
1216-1220 F Street N.W.

Annual Summer Sale of Furs

Especially designed for the Miss, this silver muskrat sports coat. Gleaming durable skins, and an exceptional value in the sale. Regularly $89.50, NOW

$76.08

FUR SALON FOURTH FLOOR

Try Lydia E. Pinkham's Vegetable Compound

Felt Terribly Nervous

Fagged out . . . always melancholy and blue. She should take Lydia E. Pinkham's Vegetable Compound. Its tonic action builds up the system. Try it.

Children at Play are SAFE

—from city traffic dangers in the healthful, breeze-swept hills of this pleasant new homeland.

Sligo Park Hills
Better Homes - Better Location

Drive out 16th St. and Alaska Ave. North on Georgia Ave. Turn right at signs.

Office 7900 Georgia Ave.

NORTH WASHINGTON Realty Company Inc.
E. BROOKE LEE, President.

You can thank Time for creating

That EXTRA Something

IT TAKES 6 months to create this mellow flavor that is Clicquot's own distinctive taste. The finest and choicest of flavor ingredients are allowed to *AGE 6 MONTHS.* Then, *and only then,* is the ripened blend combined with pure sugar and Clicquot's sparkling, lively water. You have this exclusive process to thank when you are grateful for the richer mellowness of America's own fine ginger ale. You will find this flavor in no other, for none is so skillfully blended . . . so marvelously enriched by Time.

CLICQUOT CLUB
GINGER ALE

Pale Dry and Golden

● These full pints—16 ounces instead of 12—give you your money's worth. Bottled in *brand-new* bottles.

POWERS, CONVICTED IN GOEBEL CASE, DIES

Former Member of House Shipping Board Counsel at Time of Death.

Barbourville, Ky., July 26 (A.P.).—Caleb Powers, whose 84 years carried him through a varied career that ranged from eight years imprisonment to eight years as a member of Congress, consecutively served, will be buried here Thursday. He died last night in a Baltimore Hospital after an extended illness, and his death revived memories of the stirring episode of Gov. William Goebel's assassination in 1900.

Out of the political whirlpool and struggle which was climaxed by the assassination, Powers emerged with eight years to serve on a charge of conspiracy. The conviction was at his fourth trial. Tall, immaculate, educated in law, and a former cadet at West Point, Powers took a large part in his own defense. Two other men were convicted in connection with the Goebel death, James Howard and Henry E. Youtsey. All were pardoned in 1908.

Two years later Powers was elected to Congress from the Eleventh District. He was reelected three times afterward.

After retiring from Congress Mr. powers was named as assistant counsel to the Shipping Board, a position which he held until his death. He lived in Washington at 5100 Chevy Chase Parkway. He is survived by his widow, the former Miss Anna Dorothy Kaufman, of Newport, Ky., whom he married after his first reelection to Congress, and a daughter.

Philatelists Mark Mail Anniversary

Society Plants Tree in Honor of 157th Birthday of Postal Service.

The 157th anniversary of the founding of the postal service by the Continental Conggress on July 26, 1775, was celebrated yesterday by the Society of Philatelic Americans as part of the program of a three-day meeting at the Mayflower Hotel.

The ceremony consisted of the dedication of a tree at Eighth and E streets northwest, at the site of the first permanent postoffice building in Washington, by Mrs. Edward H. Shaughnessy, wife of the late Third Assistant Postmaster General, who lost his life in the Knickerbocker Theater disaster.

Original plans of the George Washington Bicentennial program included a general observance yesterday by the Postoffice Department in Washington, but this was postponed until the laying of the corner-stone of the new Postoffice Department Building in September.

To participate in the national celebration of the anniversary, the Society of Philatelic Americans arranged to meet in Washington a month in advance of their usual annual meeting in August.

Rankin Calls Borah Plan Most Astounding Step

(Associated Press.)

The proposal of Senator Borah (Republican), of Idaho, for a world conference to consider war debts and other postwar problems was characterized yesterday by Representative Rankin (Democrat), Mississippi, as "the most astounding political development of recent months."

"This is the same proposition that has been pushed forward by certain international bankers for the last few years," Rankin said in a formal statement. "It was back of the Hoover moratorium proposal last year, as was evidenced by his request for the re-creation of the old debt-funding commission, which could have but one possible function—that of reducing or canceling these debts."

BONUS MEN WILL FACE CRISIS TODAY ON CAMP EVICTIONS

Continued from Page 1.

is in the outskirts of the District and is privately-owned. The officials of the army would not reveal the identity of the owner. Neither would they say who gave them assurance that the women and children would be properly housed.

Wrecker Gets Orders.

Instructions to proceed in an "orderly manner with the fulfillment of the wrecking contract" were given yesterday to George W. Rhine, the contractor, by Treasury Department officials. Simultaneously, they sent a notice to the District Commissioners that the Treasury Department is about "to proceed with the work."

Superintendent of Police Pelham D. Glassford was last night awaiting instructions from the District Commissioners as to what police action is to be taken to oust the men from the billets so that the wrecking crews may go to work. At a late hour last night he had not received the instructions.

The new accord between the veterans and Federal officials was ascribed by Army officials as due to the fact that "we convinced the Federal authorities that we are here to cooperate with them and not to fight them."

The property where they will be encamped is immediately available, but the big problem of providing tentage has not yet been solved. It is likely, it was said, that several States will be asked to lend tents of their National Guard to the bonus army.

If the wrecking company attempts to proceed with the work today the radicals in the areas will be isolated from the regulars under Waters before attempts are made to clear the sites, bonus officials announced last night.

Both Brig. Gen. Glassford and Mr. Rhine seemingly are in an unsolvable dilemma as to what their action shall be. Mr. Rhine has been ordered to clear the blocks by the Treasury Department. Through Edward R. Whitman, legal adviser of the Treasury Department, Secretary of the Treasury Ogden L. Mills has advised that the hovels housing women and children be undisturbed.

Warning of Surety Company.

The United States Fidelity & Guaranty Co., which underwrites Mr. Rhine's public liability and workmen's compensation insurance, has warned him that if he proceeds with the wrecking while any veterans or their kinfolk are in the block, his insurance policy will be revoked.

If he should proceed despite the revocation he will be liable to arrest for violation of the District code, which requires such contractors to have public liability and workmen's compensation insurance. Mr. Rhine said he would be responsible personally for any injuries to his men or to the veterans, should any accident occur, and that he would not proceed until the block was cleared entirely.

Before Waters issued his "no resistance" order, Gen. Glassford, anticipating that the passive resistance policy of the veterans would be continued, ordered a special "evacuation squad," of 54 men, under Inspector E. W. Brown, to report for duty at the wrecking site at 7 o'clock this morning.

When the attempt is made to clear the area bounded by Pennsylvania and Missouri avenues, Third and Sixth streets northwest, Gen. Glassford will clear the sector of everyone except veterans, workmen, newspapermen, and police.

Mr. Rhine, who purchased the old buildings for their salvage value, said yesterday there are 125 more buildings on the grounds now than when he took the contract. All of these have been constructed of material which he bought under the wrecking contract, and from which he hoped to obtain recompense for his purchase because of their salvage value.

Radical Leaders Convicted.

The leaders of the radical wing of the army were convicted in Police Court yesterday on charges of parading without a permit. They are John Pace, Walter Eicher and Beckwith Johnson. They were sentenced to either 40 days in jail or a $40 fine. Their trials were in connection with offenses committed during the attempted picket of the White House on July 20.

Judge Isaac R. Hitt and Assistant Corporation Counsel Edward M. Welliver offered to release the men if they would take an oath not to repeat the offense. The men said they felt they had committed no offense. The offer was then withdrawn. At this stage Charles E. Ford, attorney for the defense, announced he would appeal the case.

The arraignment of the nine men arrested Monday during their thwarted picket of the White House was postponed until next week. The demonstration threatened to take place at Police Court, but the radical wing failed to materialize. Special precautions were taken by police to prevent any outbreak near the court.

One worry was eliminated by the bonus camp yesterday when Gen. Glassford obtained an agreement from Maj. Gen. Anton Stephan, in charge of the District National Guard, not to enforce the order of the District Commissioners that all tents and rolling kitchens loaned to the veterans be returned on August 1.

All danger of milk famine, which threatened 400 children in the camp, was also obliterated yesterday when officials of the Catholic University offered to supply adequate milk for the children.

About 175 veterans received $87,000 yesterday in the form of loans on their adjusted service compensation certificates under a law passed two weeks ago by Congress, eliminating the two years' application provision.

Some of the veterans, after receiving the money, decided to go home. Others deposited their money in postal savings, while others bought travelers checks and postal money orders.

Fake Message Reports District Attorney Dead

Los Angeles, Calif., July 26 (A. P.).—The "poison tongue" individual who has been calling various persons to inform them a relative is dead, today chose Buron Fitts, district attorney, as the subject of one of his fictitious messages.

Telephone calls purporting to be from George Gregory, a brother-in-law, reported the district attorney had died early this morning at his Malibu Beach home. Fitts arrived at his office hale and hearty after the fake message had been delivered to the sheriff's office, police department and newspapers.

Jr. O.U.A.M. Will Hear Byrd Road Act Debate

A meeting of the Ballston Council, No. 221, Junior Order United American Mechanics, will be held at 8 o'clock tonight in the order's hall at Ballston for a discussion of the Byrd road act.

The speaker in favor of Arlington County withdrawing from the provisions of the act will be Lyman M. Kelley, member of the county board. Favoring the act will be Fred A. Gosnell, also a county board member.

Store Burglar Escapes Shots.

Special Policeman William A. Pennington discovered a colored man breaking into a store owned by Jack Vogel at 605 Seventh street southwest early yesterday, but was unable to catch him. The intruder had broken a show window to gain entrance. Pennington fired several shots at the escaping colored man.

SHRINERS' CONCLAVE BEGUN WITH PARADE

San Francisco Riot of Color as Fifty-eighth Convention of Order Starts.

San Francisco, July 26 (A.P.).—Fezzed, uniformed Shriners painted the town red, yellow, green and purple in opening their fifty-eighth annual convention here today and then settled down to a little serious funmaking.

Thousands of brightly uniformed nobles from all over the continent mobilized into bands, drill teams, drum and bugle corps and other units to march through streets already made arabesque by an army of decorators. Other thousands lined the curbs and watched.

In a downtown theater members of the imperial council opened their fifty-eighth annual formal session with a view to clearing away promptly the few serious matters underlying every convocation of the ancient Arabic order.

The ceremonies, for the first time in the order's history, were open to the public. Imperial Potentate Thomas J. Houston, of Chicago, presided.

Ernest Lee Jahncke, Assistant Secretary of the Navy, brought a personal message from President Hoover to Shrinedom. The President, he said, deeply regretted his inability to attend, but was forced to remain in Washington to direct the "Nation's frontal attack on the present economic maladjustments."

"America has never failed," Jahncke said. "The Government has not survived the perils and hazards of internal and foreign conflicts to be defeated in economic battle or to surrender ignominously to forces of the depression. President Hoover is assured the Shrine will play a valuable part in rekindling the flame of that unconquerable spirit of America which in the past has always led us to victory."

Nearly 15,000 Shriners took part in the parade, which honored the imperial potentate, Houston. The grandstands erected in San Francisco's civic center to seat 60,000 persons were filled.

Chased by Bull, Girl Drowns.

Brigham City, Utah, July 26 (A.P.).—Chased by an angry bull, Hazen Hendrickson, 19, leaped into the Bear River near here and drowned. Two sisters, who also sought refuge in the stream, found a shallower spot and remained there until a fourth sister outmaneuvered the bull and rescued them.

ARGENTINA SEEKING ALLIANCE ON CHACO

Four-Power Neutral Pact to Prevent War Over Area Is Aim.

Buenos Aires, July 26 (A.P.).—Argentina today sought to make a four-power neutral alliance to prevent war between Bolivia and Paraguay in the 50-year-old Chaco territory dispute.

The signatories would be Argentina, Brazil, Chile and Peru. There was no indication as to progress, but Argentina went ahead with her intention to exert "moral pressure" on the aroused nations.

Meanwhile there was little of peaceful portent in dispatches from La Paz and Asuncion. The Paraguayan government today received a quantity of arms captured from the Bolivians when Paraguayans retook Fort Lopez in the Chaco.

Catholic and society women's clubs of Paraguay offered their jewels and services, the society women advising they were willing to establish and maintain a field hospital.

Kin of Daniel Boone Victim of Holdup Man

Kansas City, July 26 (A.P.).—Daniel Boone, jr., today appreciates more fully his great-great-grandfather's practice of going out at night only when accompanied by the family deer gun.

Mr. Boone, president of a life insurance company, driving alone, encountered a highwayman, "very hard and very drunk." Prodded in the ribs with a revolver, Boone drove the robber about town. His passenger then left with $18 of the insurance man's money and two rings valued at $900.

$100 in Clothing Is Stolen.

Clothing valued at $100 was stolen from the Valet shop in the basement of the Clifton Apartments yesterday, it was reported by Edward J. Johnson.

Mike, Radio Famed Dog, Is Killed by Poison Dose

Cincinnati, Ohio, July 26 (A.P.).—Mike, the dog who barked his way to radio fame, died of poison today.

The dog was trained by his master, Henry Fillmore, band leader, to bark in rhythm with the music. Several days ago he became ill and death came despite efforts of medical experts. It was believed he may have eaten poisoned bread intended for sparrows.

Death of 2 Girls Laid To Drowning Accident

Milliville, Minn., July 26 (A.P.).—A coroner's jury today decided two Rochester, Minn., girls, whose bodies were found last week, died from accidental drowning, two men held without charge were released.

The jury heard six witnesses, three of them physicians who examined the bodies of Frances Polikowski, 23, a waitress and Louise Prigge, 21, farm girl, and concludd they were victims of drowning.

Summer Frocks $7.50
Were $16.75 and $19.75
Third Floor
Erlebacher
TWELVE-TEN TWELVE-TWELVE F STREET

• Why Endure Needless Pain?
Thousands of men and women have found Dr. Gordshell's All-Healing Salve a valuable remedy in the relief and treatment of boils, bone felons, burns, scalds, hemorrhoids, gathered breasts, cuts, sores, poison oak, insect bites and skin eruptions. This time-tested remedy is a purely vegetable compound that is absolutely harmless. It is healing and soothing to the most delicate membranes, and has been used and recommended by physicians for over 75 years. Try this remarkable salve and be convinced. Just go to any drug store and ask for Dr. Gordshell's All-Healing Salve. Then apply freely and watch results.
Three sizes—35c—70c—$1.40.

A NIGHT IN BAVARIA
The SHOREHAM TERRACE
Tonight—7 P. M. Til Midnight
Music By Barnee and His Riviera Orchestra
Entertainment by the Pemberton Dancers... Bavarian Bier-Garten Setting
Reservations By Robert Kehl ADams 0700
the SHOREHAM
CONNECTICUT AVE. at CALVERT
Special Dinner $1.75

Whole FRIED CHICKEN DINNER for (4) $1.00
Delivered Noon to Midnight
—on buttered Vienna toast with delicious potato salad and homemade cake.
3-pound Roasted Chicken with Dressing and Brown Gravy..... $1.25
Julie's COLUMBIA 10422

BECKERS QUALITY VALUE
FINAL!
Just 3 More Days Left to Take Advantage of Our
56th Anniversary Sale
FITTED CASES
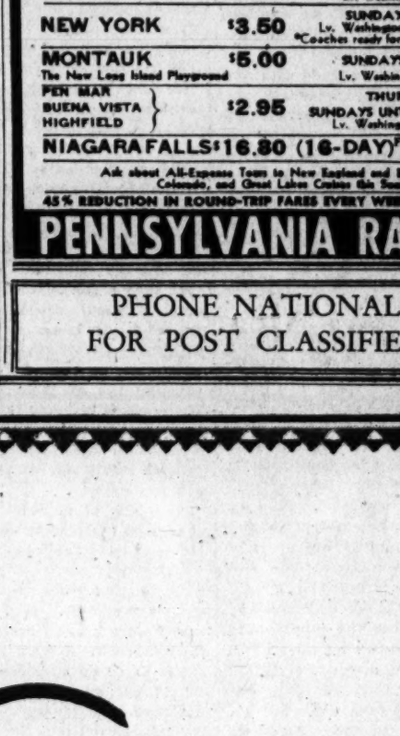
$30 Tray Case.. $19.75
$60 O'Nite Case.. $25.00
$20 Tray Case.. $14.95
$15 O'Nite Case. $9.95
$10 O'Nite Case. $7.95
13 4 F STREET N.W.

BARGAIN FARES
PENNSYLVANIA RAILROAD
FARES ARE ROUND-TRIP — EASTERN STANDARD TIME

BALTIMORE	$1.25	EVERY SATURDAY and SUNDAY Tickets good only in coaches on all regular trains
ATLANTIC CITY	$10.00 and up	SATURDAYS July 30, August 6, 13, 20, 27
WEEK-END ALL-EXPENSE TOUR	According to Hotel selected	Lv. Washington 1.05 p. m.
PHILADELPHIA	$3.00	CHESTER $3.00
WILMINGTON	$2.75	SUNDAYS, July 31, August 14, 28 Lv. Washington 7.15, 10.00 a. m.
BOSTON	$10.00	SATURDAY, August 20 Lv. Washington 7.50 p. m.
ATLANTIC CITY	$4.00	SUNDAYS, August 7, 21 Lv. Washington 12.15 a. m.
NEW YORK	$3.50	SUNDAYS, August 7, 21 Lv. Washington 12.15, 7.50 a. m. *Coaches ready for occupancy 11.30 p. m.
MONTAUK The New Long Island Playground	$5.00	SUNDAYS, August 7, 21 Lv. Washington 12.15 a. m.
PEN MAR, BUENA VISTA, HIGHFIELD	$2.95	THURMONT $2.70 SUNDAYS UNTIL SEPTEMBER 4 Lv. Washington 7.15 a. m.
NIAGARA FALLS	$16.80 (16-DAY)	FRIDAYS and SATURDAYS August 5-6, 19-20

Ask about All-Expense Tours to New England and Eastern Canada, Colorado, and Great Lakes Cruise this Summer
45% REDUCTION IN ROUND-TRIP FARES EVERY WEEK-END UNTIL SEPT. 3
PENNSYLVANIA RAILROAD

PHONE NATIONAL 4205
FOR POST CLASSIFIED ADS

Photo by Horydczak
COOL
Just imagine, 350 degrees of heat inside the oven of an Electric Range . . . and yet the outside surfaces remain so cool that you can firmly hold your hand against them without burning yourself. Electric Cookery has no flames to cause escaping heat and fumes which are so common to other cooking fuels. It is so cool and clean that flowers placed right on top of the oven won't even wilt. No oxygen is ever consumed in the air of your kitchen, because you cook with HEAT, not flame! To substantiate this, a simple test, such as placing plants in your kitchen, will convince you. They will thrive just as if they were outdoors in Nature's own pure air.
It is inexpensive to enjoy this advantage which only Electric Cookery can give you. The average family pays less than $3 per month for electric current.
Ask your electrical dealer today to give you further information and other advantages of this modern way to a healthier, cooler, cleaner kitchen.
2¢ 1 CENT
Electricity for Cooking
when used on separate power meter
POTOMAC ELECTRIC POWER COMPANY
Matchless Service
S-1-B

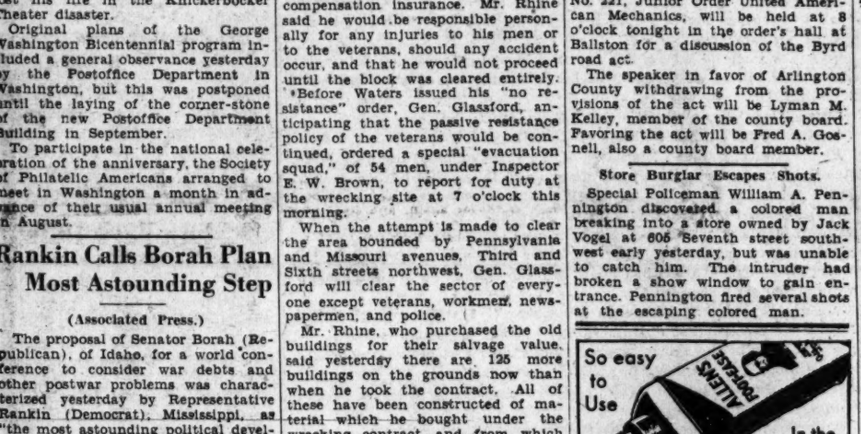
So easy to Use
In the morning
Shake into your shoes some Allen's Foot-Ease. It will give you a day of rest from hot, tired, smarting, aching feet, stop the pain of corns and bunions. Make new or tight shoes feel easy. 2 Sizes now sold. For free sample address Allen's Foot-Ease, Le Roy, N. Y.
Allen's Foot-Ease

RESORTS
Atlantic City, N. J.
The AMBASSADOR
ON THE ATLANTIC CITY BOARDWALK
DAILY { Single, $4 . American Plan, $8 with Bath { Double, $7 . American Plan, $14
Weekly . . . Six times the daily rate.
Phone Atlantic City, 5-4141
New Jersey
LOWER RATE SCHEDULE
THE ESSEX & SUSSEX
DIRECTLY ON OCEAN—SPRING LAKE BEACH

REPAIRING
We can repair your gas ranges, fixtures and water heaters, also electric fans and appliances at a very moderate charge. See us first, for first-class repairs. Call us on the phone for quick service.
C. A. MUDDIMAN & CO.
911 G St. Nat'l 0140-2622
Closed Saturdays 1:00 P. M.

The Collier Inn
COLUMBIA RD. at 18th ST.
Opposite Ambassador Theatre
Cool! Cool! Cool!
ENJOY YOUR FOOD—Air conditioned by the latest carrier system
Today LUNCHEON, 11-4, 25c to 75c
DINNER, 5-8, 55c, 65c and 75c

FASTEST CABIN LINER IN THE WORLD
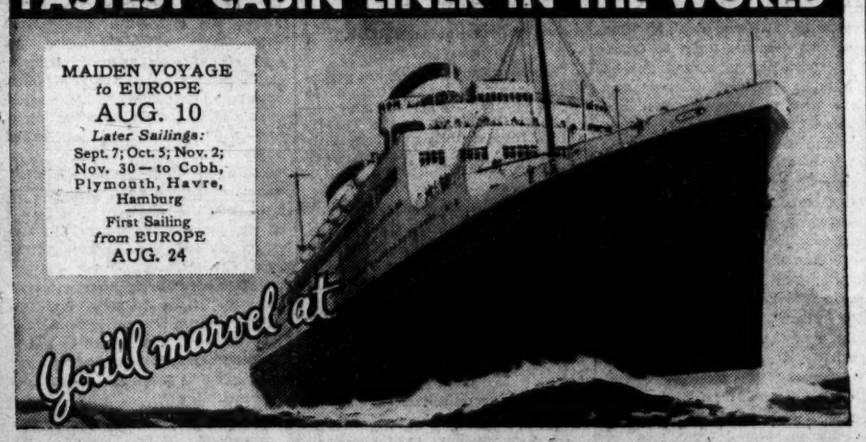
MAIDEN VOYAGE to EUROPE AUG. 10
Later Sailings: Sept. 7; Oct. 5; Nov. 2; Nov. 30—to Cobh, Plymouth, Havre, Hamburg
First Sailing from EUROPE AUG. 24
You'll marvel at
TOURIST IN THE AMERICAN MANNER
on the new S.S. MANHATTAN
"The ship of tomorrow" critics and experienced travelers call the new MANHATTAN. And nowhere does she more amply justify that description than in her actually gorgeous TOURIST accommodations. There has never before been anything quite like them. Every stateroom has real beds (not berths), full length wardrobes, running hot and cold water, the finest ventilating system, plenty of space for your luggage and for comfortable, uncramped living.
TOURIST public salons are of extraordinary size and beauty. Deck space sets a new standard for TOURIST travel. And the splendidly equipped gymnasium and beautiful Pompeian swimming pool will delight you. TOURIST on the great new MANHATTAN is tourist in the American manner—designed, built and furnished for YOU!
Fares from $97 one way—$171 round trip.
See your local steamship agent. He knows travel values
UNITED STATES LINES
Roosevelt Steamship Company, Inc., General Agents
Company's Office: 1419 G Street N.W., Tel. National 1645.
LARGEST SHIP EVER BUILT IN AMERICA

The Washington Post.

THE WASHINGTON POST CO.
Washington, D. C.

MEMBER OF THE ASSOCIATED PRESS.

The Washington Post is a member of the Associated Press, receiving the complete service of the world's greatest news-gathering organization.

The Associated Press is exclusively entitled to the use for republication of all news dispatches credited to it or not otherwise credited in this paper, and also the local news published herein.

TERMS OF SUBSCRIPTION.

Delivered by Carrier in Washington.

Daily, Sunday included, one year	$8.40
Daily, Sunday, excepted, one year	6.00
Sunday only, one year	2.60
Daily, Sunday included, one month	.70
Daily, Sunday excepted, one month	.50
Sunday only, one month (with four Sundays)	.20
Sunday only, one month (with five Sundays)	.25

BY MAIL, PAYABLE IN ADVANCE.

(Maryland and Virginia.)

Daily and Sunday.	Sunday Only.	Daily Only.
One year...$10.00	One year....$4.00	One year....$7.00
Six months. 5.00	Six months.. 2.00	Six months.. 3.50
One month. .85	One month.. .40	One month.. .60

ALL OTHER STATES.

(Mexico and Canada, Incl.)

Daily and Sunday.	Sunday Only.	Daily Only.
One year...$12.00	One year....$5.00	One year....$8.00
Six months. 6.00	Six months.. 2.50	Six months.. 4.00
One month. 1.00	One month.. .50	One month.. .75

All Subscriptions by Mail Payable in Advance.

New subscriptions for The Post or renewals will not be accepted unless payment accompanies the order. Remittance should be made by draft, checks, postoffice orders, registered letters or express orders, payable to The Washington Post.

Entered at the Postoffice, Washington, D. C., as second-class mail matter.

National Advertising Representative—PAUL BLOCK and Associates, Park-Lexington Building, New York; Palmolive Building, Chicago; Little Building, Boston; General Motors Building, Detroit; Guarantee Trust Building, Philadelphia; Russ Building, San Francisco; 236 South Hill St., Los Angeles.

Wednesday, July 27, 1932.

POLITICS IN SOVIET TRADE.

Gov. Roosevelt is studying the relations between the United States and Soviet Russia. It is reported from Albany that he intends to advocate a more liberal attitude toward the Soviet, perhaps not recognition but more extensive trade relations. If so, the policy of the Government in dealing with the Bolshevist regime in Russia will become an important factor in the campaign. Gov. Roosevelt ought not to delay his comment on the Russian question.

The American people are unalterably opposed to recognition of the Soviet for several reasons. Three Republican administrations have refused to establish diplomatic relations with the communistic government at Moscow, chiefly because that government insists on flooding the United States with propaganda designed to foment revolution in this country. It is not to be supposed that the Democratic party intends to advocate recognition of the Soviet, but if any plans are laid for extending trade with that country, the people ought to know about it.

A few Democrats in Congress are obsessed with the idea that trade with the Soviet's monopolies is the key to recovery, and they are probably bringing pressure upon Gov. Roosevelt to champion more extensive Russian trade. Furthermore, the party sees a necessity of advancing plans to improve foreign trade because of its claims that the slump in international commerce during the last three years is a foremost cause of the depression.

It is to be hoped, however, that Gov. Roosevelt will not seriously consider plunging into the dangerous morass of Bolshevist intrigue. Hopes for a prosperous trade with the Soviet are purely fanciful. It is true, of course, that the Soviet juggernaut would like to buy industrial equipment in the United States on credit. Vast quantities of machinery are needed to build up the communistic industrial system so that it will be prepared to carry out plans of the reds to destroy capitalistic nations. But aside from this, there is no basis for extensive trade between the United States and Russia. Imports from the Soviet have always been meager for two reasons: First, Russia produces almost nothing, excepting possibly manganese, that this country can not supply equally well or better. Second, Congress has refused to force American workingmen into competition with the slave labor of the communistic regime. Consequently, trade with the Soviet has been a one-sided affair. American firms have been dumping their inferior and obsolete machinery on the inexperienced reds while Russian exports to the United States have been held to a minimum. The opening of American-Soviet trade, therefore, would be a process of removing the obstacles to Russian dumping on the American market.

That is one thing that the American people would never tolerate. The working population of this country makes no pretense at competition with paupers living on black bread and cabbage soup. Such competition ought not to be made a political issue. Both parties ought to stand firm against trade relations that would be so obviously detrimental to American workingmen. Gov. Roosevelt can not afford to let rumors that he is considering the cultivation of Soviet trade, in the event of his election, stand uncorrected.

TILSON TO RETIRE.

John Quillin Tilson, for 22 years a member of the House of Representatives from Connecticut, announces that he will resign from Congress and will not be a candidate for reelection. His statement to that effect, printed in the last issue of the Congressional Record, which was issued yesterday, comes as a surprise. Nevertheless, it is readily understandable by his friends who appreciate the keen disappointments that the 72nd Congress brought to the veteran Republican leader.

Representative Tilson was Republican leader of the House during the two preceding sessions. When death claimed Speaker Longworth, Mr. Tilson and many warm supporters felt that he should be the Republican candidate for Speaker, not merely from precedent, but as his well-earned reward for faithful service and leadership. The selection of Bertrand H. Snell, of New York, as the party candidate, and the subsequent choice of Mr. Snell as floor leader for the Republican minority, was a blow to Mr. Tilson, but he continued to serve his party and his country faithfully.

In his valedictory Mr. Tilson says that his decision to resign does not necessarily mean that he is permanently retiring from public service. He says: "I doubt whether the importance of my service here is sufficient to justify me in sacrificing what may be my last opportunity to provide somewhat more adequately for my family and future." He makes it clear, however, that, like the good soldier he was in two wars, he will always remain ready to make a sacrifice for his country when the importance of the call demands it.

John Q. Tilson has rendered long and valuable service to his party and his country. The best wishes of hosts of friends and admirers will go with him in his return to private life and the practice of law. It is not at all improbable that Representative Tilson will again be called upon to render public service for his State and the nation.

FLEXIBLE WORKING HOURS.

Only one Government department considers the five-day week applicable to the Federal service. All the other departments prefer to continue in operation on Saturday mornings, allowing employes to take their enforced furloughs as annual leave. So far as working time is concerned the results will be the same at the end of the year. Labor Department employes will have 48 week-ends of leisure, while the great majority of Government workers will be able to take one extended vacation.

It appears that the Department of Labor has simply made a gesture in favor of the five-day week. The American Federation of Labor is anxious to have all Government departments adopt the shorter week as an example to industry and business. While President Hoover is known to favor a shorter week and most of the department heads are doubtless in accord with the general aim of spreading employment, they see no reason why the Government should adopt a plan that would impair its efficiency and deny vacations to employes.

There is a vast difference between the general principle of shorter working hours and closing down Government departments over Saturdays and Sundays. Presumably the Labor Department's action will mean that employment agencies operated under its direction throughout the country will be closed on Saturdays. This will work a hardship on men seeking jobs and reduce the efficiency of the agencies. It is difficult to see how labor will benefit from this decision.

The five-day week does not imply that all operations should be suspended two days every week. Many industrial plants must be kept in operation continuously. For the most part the five-day week is put into effect by releasing one-sixth of a plant's working force on Monday, one-sixth on Tuesday, and so forth. To make Saturday a universal day of rest and pleasure would handicap business as well as industry.

The objective to be sought in the five-day week is the spreading of employment on the basis that is most practicable to each industry. In the Government, that can best be done by reducing the number of days that each employe works per year, instead of on a weekly basis. This plan insures better service to the public and allows Government workers to enjoy extended vacations, to travel or otherwise make valuable use of their accumulated leave. There seems to be no justification whatever for forcing employes to divide up their leisure into half-day periods when the same general result can be obtained in a more satisfactory way.

The idea of an arbitrary five-day week should be replaced by the more reasonable objective—the flexible working week. Five working days per week at the same hourly wage means a lower standard of living than the six-day week. Most Americans would rather work a few more hours and increase their incomes. During normal times there seems to be no economic reason why they should not do so. The shorter working week is an emergency measure to reabsorb the unemployed into the industrial system. When that has been accomplished working hours in the various industries should be adjusted, with a reasonable maximum, so that workingmen will be able to improve their economic status. It is this conception of flexible working periods, adjusted to the demands of the public for goods and services, and not the arbitrary five-day week, that holds out promise of greater industrial stability as well as a higher standard of living.

BRANCH FACTORIES ABROAD.

The establishment of branch plants in foreign countries by American manufacturers is not without its perils. In an address broadcast by Dr. Julius Klein, Assistant Secretary of Commerce, the industrial interests of the United States were urged to consider carefully many factors entering into the possible success or failure of such enterprises. Not a few concerns of this kind, hastily established abroad, usually for the purpose of escaping tariffs and costly freight charges on finished products, have found that changes in the laws, customs regulations, taxes and national prejudices, have, in a short time, changed radically the opportunities for profitable operation.

More American factories have been set up in Canada than in any other nation. There are nearly 1,100 of these plants north of the border, representing an investment of more than $1,000,0000,000. Their objective in locating abroad was not merely to avoid the Canadian tariff, but also to secure more advantageous access to the markets of other members of the British Commonwealth. "Empire content" is an important term in connection with British trade between England and the dominions. It means the proportion of material going into an article that is produced within the empire.

In many cases a minimum of 25 per cent of the ingredients of an article must be of native origin to entitle the manufacturers to the preferential empire import duties. This requirement varies in different countries and for different articles. American owners of plants in British countries are much concerned regarding the proposal at the Ottawa conference to stiffen this requirement so as to bar American branch factory products from the preferential advantages.

If the proportional content questions should be decided by the adoption of a sliding scale arrangement that could be readily adjusted to foster trade within the empire it might work disastrous results for American branch factories. Canada's flexible tariff is an example of how quickly changes can be made against imports from the United States. Under the provision which permits the adjustment of valuations of imports by the executive department through "orders in council," imposts can be changed in a day without any alteration of the ad valorem rate of duty. Manufacturers who have established plants abroad will watch the outcome at Ottawa with much anxiety.

While causing some dislocation of labor and consequent rearrangement, foreign plants have not been as disastrous to American exports as some critics would have it appear. A branch factory may decrease the shipments of a certain finished article and yet so stimulate its use through local manufacture that the export of the component parts soon exceed the former business in the finished product.

DIVISION OF TRADE.

Eating provides more business than any of man's other activities. Nearly one-fourth of the total retail sales are made in the food group of stores. Such is the result shown by the detailed compilation by the Census Bureau for the State of Ohio, which is fairly representative of the entire country. The next interesting fact disclosed by the canvass is that purchases in the stores of the automotive group form the second largest total. These census figures cover the year 1929 and it is probable that if the figures were available for last year automobile purchases would not rank so high.

The total retail sales of Ohio for the year amounted to $2,864,821,119, a sum of which many a small nation would be proud. The 24 per cent which represented food purchases included sales in grocery stores, meat markets, fruit and vegetable markets, candy stores and delicatessens, $688,000,000, to supply the tables of Ohio folks in addition to what was provided by their own farms and gardens. The $609,000,000 expenditure for automobile supplies included, in addition to the machines themselves, all kinds of accessories, tires and batteries, filling station and garage service. The general merchandise group, including department stores, made 14 per cent of the sales, while the apparel group, including clothing and furnishing stores, claimed nearly 9 per cent.

Chain stores have not run away with business in Ohio, single-store independents handling over 66 per cent of the business. Only 14.51 per cent went to the sectional and national chains. While more than 80 per cent of the stores are owned by proprietorships, the 19 per cent owned by corporations did 53 per cent of the business. Ohio's 83,717 stores pay 230,000 full-time employes $318,000,000 a year.

HIGHWAY MAINTENANCE

By WILLIAM ULLMAN.

There are aspects of the highway situation under present economic conditions which, despite their seriousness, elude the Nation's car owners. So say those who are familiar with the national road picture, those who view it down to such small detail as the county highway program.

Their report regarding maintenance is one that is designed to make the motorist take notice. It is sufficiently serious that some rather conservative authorities on the subject profess to foresee the possibility of a set-back of several years in highway development.

While the county highway networks are those most definitely threatened by a shortage of maintenance funds, a few States also find themselves in the same predicament with regard to the protection of their improved road investments. This is indicated by the probability that the Federal Government will have to invoke that provision of the national highway law which permits the United States Bureau of Public Roads to assume maintenance jurisdiction over Federal-aid projects where State maintenance can not be financed.

Highway officials concede the fundamental wisdom of retrenching on new construction projects when funds are running low and long-term financing is not feasible. It is the only economic course to follow, they agree.

Excessive reductions of the funds necessary for proper maintenance, which are to be found in many county highway programs, are held to be the reverse of economic wisdom. Even though heavily burdened motorists may clamor for a reduction in taxes under present conditions, the official who goes too far in yielding to the demand is regarded as laying himself open to future criticism.

Roads quickly go to pieces under a lack of maintenance. The motorist who today may be asking for economy will change his cry when he finds that the highways he uses daily are filled with holes and weather-worn to a point that will require eventual replacement at a cost much greater than would be involved in steady maintenance. Officials who refuse to yield to the retrenchment demand to a point that jeopardizes highway investment maintain that the highway user will forget he ever made such a demand when business conditions improve.

Another argument in favor of adequate maintenance is that it is actually a current economy to highway transportation. Motor vehicle operation costs increase in definite proportion to the decline in the efficiency of the highways over which they travel. Major repairs which have been unnecessary for years in the case of vehicles which travel over improved highways will be inevitable when lagging maintenance permits roads to go to ruin. Furthermore, the motorist will find himself confronted by higher fuel and oil consumption and costs, touring will decline and local business will suffer accordingly, and to return to the old state of efficient transportation will require road rebuilding.

Safety authorities, as well as highway experts, see a cause for grave concern in inadequate maintenance. Poor roads invariably are accident breeders.

Viewed broadly, the economy of maintenance is one for which a strong case can be made.

In No Man's Land. —New York Times.

POST HASTE.

Europe is a glutton for arms conference disappointments. Hardly over the Geneva indigestion and a new naval parley is proposed for next month.

Yes, Ireland is represented at the Ottawa imperial parley, but she also is having a little game of hide and seek with Johnny Bull on the side.

Poland signs a peace treaty with Russia, but what about Germany if Hitler is in charge next week?

If European nations would take off those smoked glasses, they could see that they should reduce armaments before raising the question of war debts.

Senator Bingham demonstrated his radio versatile consistency by being just as eloquent for the international waterway as he was for national wetness.

A small band of "job crusaders" is headed for Washington. It should be met at the District line by a deception committee.

It is time that the results forced by organized minorities aroused the inarticulate majority to do a little shouting for help.

Uncle Sam is stepping on the gas gently with one foot and putting the other down hard on the pessimistic worm.

Hotel goes bus terminal. Just shows how many retire on rubber tire journeys.

Organized opposition to unjustified benefits already being distributed to veterans unscathed by war has begun. Organized efforts to force further unwarranted favors will prove a certain boomerang.

When we get dislocated labor all set in new jobs with shorter hours the inventors must be put in cold storage until consumption catches up with the all-too-efficient machines they have already provided.

Texas is fickle in its political standards. It looks now as if the State would return to the ratio of two Fergusons for one Sterling.

The five-day week movement is going to precipitate a hectic contest between the golf clubs and Chautauqua circles for new members.

Census figures show that nearly 50 per cent of all Americans spend goes for eats and autos. Big business today means filling stations for man and motor. PAUL HUDSON.

Down Trodden.

Boston Transcript.

Two months ago it looked in some quarters like a Democratic walk-over next fall. The signs still point to a walk-over, with the Democrats as the walked-overs.

JUST FOLKS

By EDGAR A. GUEST

COUNTRY PICTURE.

Last year upon a little porch
As I went riding by.
A quaint old pair, with silvered hair,
I often used to spy
Where side by side, the day's work done,
They watched the setting of the sun.

The little farm they kept was trim,
The little yard was gay
With hollyhocks and scarlet phlox.
As picturesque were they,
And oft the thought occurred to me
How very lonely they must be.

Now summer time is here once more.
Again the road I fare,
But where they sat I notice that
The man alone is there.
And well I know one winter day
God must have called the wife away.

Now never shall I pass that house
When the cool breezes stir
The summer flowers in evening hours,
But I shall think of her,
So stately and so dignified,
Who looked so lovely at his side.

(Copyright, 1932.)

Quail Would Starve in a Pea Field If They Waited to Be Hand-Fed

By ROBERT QUILLEN

LOOK at the other side of the picture.

We have endured three years of "the worst depression in history."

Eight million men are jobless; stocks are quoted at a fraction of their value; men otherwise sane tell us the country is ruined, and irresponsible men talk of revolution.

Now observe the bright side.

Many men are idle, but for every idle man there are seven employed.

Bank savings are larger than ever before in the Nation's history. They have increased more than 1,200 million dollars since the depression began, and the people now have in savings banks more than twenty-nine billion dollars.

There has been much distress selling of stocks, but the number of stock owners has increased 38 per cent since 1929. The people are picking up bargains.

There is some hoarding, but currency now in circulation totals five and a half billion dollars, which is three-quarters of a billion more than in 1929.

The national income still exceeds fifty billion dollars a year.

Then why does the depression continue?

Because of our state of mind—not the state of mind of the jobless, but of those who are making the money and those who have money to lend.

We are not buying or building or growing. We are salting down our earnings and marking time while waiting for a miracle.

Paternalism spoiled us. Working for a boss and depending on the Government for salvation in time of trouble robbed us of the capacity for independent action.

We no longer say: "I must do something." Instead we say: "Why doesn't the Government do something?" That is what ails us.

We despair in the midst of enormous riches and make times hard despite abundance because our self-reliance is gone. We learned to depend on the fleshpots of Egypt, and now we wait for a Moses to lead us into the land of promise.

There will be no Moses. The Government can't make times good. Appropriations of public money can't save us.

There is only one way of salvation, and that is to save ourselves. Times will be good when the millions who have regular incomes begin to spend and build as they did before the panic, and nothing else under heaven can make them good.

People must starve despite rich harvests if they won't come out of the cyclone cellar.

(Copyright, 1932.)

PRO AND CON

Press Comment Upon Acts and Actors in the Great American Show, "Politics."

The Hoover Record.

New York Herald Tribune.

The return to Mr. Hoover—that began late last year and has been continuing more or less steadily ever since—has plainly taken on new strength in the last few weeks. The experts who were impressed by the Democratic platform and by Gov. Roosevelt's dramatic flight to Chicago are indulging in second guesses. Mr. Clinton W. Gilbert, correspondent of the New York Evening Post, and anything but a Hooverite, finds New York and New Jersey safe for the President. The betters are cautiously suggesting 7 to 5 on Mr. Hoover as fair odds. Something has plainly happened to the great Democratic landslide started by disaster and supposedly uniting all the various discontents. The Roosevelt smile—that was rated invincible—is not quite so wide. There are even impatient critics ready to ask: "Is a smile enough?"

The causes of this accelerated trend to Mr. Hoover are fairly obvious. One is, of course, Mr. Garner. Vice presidential meat proved too strong for this Texas Caesar. Imagining that he was fighting Mr. Hoover single-handed, he made about as complete an ass of himself as an experienced statesman well could do. Not even the able Mr. Mills proved as effective a campaigner for the President as the Democratic Speaker.

Name's Sake.

Los Angeles Times.

The oft-propounded question, "What's in a name?" has been answered by Oklahoma Democrats. They donated the bulk of their votes for congressman-at-large to an obscure country pedagogue just because his name happened to be Will Rogers.

Add Similes.

Toledo Blade.

Immediate beer is about as soon as near beer is close.

Cheerful Kidders.

Philadelphia Bulletin.

Times have changed when a Congress which has appropriated $4,459,651,102.72 can go home congratulating itself on having performed a miracle of economy.

The Man Europe Watches.

Burlington Free Press.

Probably Herbert Hoover has a more intimate knowledge of Old World affairs than any other man who ever occupied the White House. That is why European capitals are constantly alert to see President Hoover's leadership in world development.

Political Mirage.

Iroquois (S. Dak.) Chief.

The Democrats put on a colorful convention, and for a full week kidded themselves into the belief that the Republicans were already wiped off the political map, from which delusion they may experience a sorry awakening in November.

Democratic Radicals.

Philadelphia Public Ledger.

As was possibly inevitable, the Democratic party has at last and again fallen into the hands of its violent men.

Outstanding among the new leaders is Huey Long, self-styled "The Kingfish," senator from Louisiana and as able and dangerous a demagogue as ever came out of the Southern canebrakes.

Almost equally prominent in Roosevelt councils are Senator Burton K. Wheeler, of Montana, and Senator Clarence C. Dill, of Washington. The Montanan bolted his party in 1924 and was the vice presidential nominee on the La Follette third party ticket. He is one of the more advanced and violent of the Senate's radicals. Crowding him closely as spokesman from the West came Senator Dill, almost equally violent and well-nigh equally radical.

LETTERS TO THE EDITOR.

Mr. Singer Says the Hawley-Smoot Tariff Prevents Foreign Countries From Dumping Cheaply Manufactured Articles Here.

To the Editor of The Post—Sir: The Hawley-Smoot tariff act, in spite of criticism to the contrary, remains the most vital safeguard of the American manufacturer.

In the last decade, the increasing industrialization of Europe has tended to eliminate or decrease former lucrative markets for American exports. The phenomenal growth of shoe manufacturing in Czechoslovakia and machine tool manufacture in France has had its effect in the exports of these articles from the United States. With our industrial capacity in the above-mentioned lines as well as in many others keyed to markets that no longer exist, the effect has been idle factories, wholesale dismissal of employes and the reduction of raw material purchases with similar results in kindred industries.

The former advantage of an early beginning held by many American manufacturers in supplying the major portion of articles required in foreign markets is fast disappearing. The American exporters without a distinct advantage in quality, therefore, can no longer expect to supply these former lucrative markets because of the advantage of lower freight rates and cheaper labor costs possessed by the European manufacturer.

Fortunately the American manufacturer can depend on the home market, because of shipping advantages and the existence of the Hawley-Smoot tariff act, which removes any cheap labor advantage that a foreign manufacturer might have. Elimination of tariff barriers in many lines at the present time would result in wholesale dumping of cheaply manufactured foreign products into the United States with which the American manufacturer would find it impossible to compete.

Criticism of the Hawley-Smoot tariff bill for many items is unjustifiable, as its existence is vital as a safeguard to American industry.

HAROLD SINGER.

Washington Has Enough Troubles Without Caring for the Bonus Army.

To the Editor of The Post—Sir: I saw a letter in one of the Baltimore papers advising the bonus men to continue their stay in Washington. If they stay, who'll benefit?

While Congress was in session they had a fighting chance, but with both houses adjourned, who is there for them to address and convince? The administration refuses to be convinced. How are the men going to live? Even as it is they are only being half fed. Contributions from "home" are dwindling down to the vanishing point. As for the citizens of Washington, they are not equal to the task. They already have four problems to meet:

1. Their own earning power has been pared down.
2. The city's own unemployed, 40,000, including dependents, must be looked after.
3. There are many thousands of jobless within our gates that came in the tracks of the ex-soldiers.
4. There are hundreds of old-time panhandlers who are always present.

The bonus army, if it should stay here, would make problem No. 5. Too much is too much. F. V.

Writer Fears Uncle Sam Will Enter Another War and Pay Both Armies.

To the Editor of The Post—Sir: I see by the papers that the American people have come through again. Verily, the gods must be laughing. These Americans always were the funniest people!

Years ago the people used to buy gold bricks, the Brooklyn Bridge and the city hall, then rush to the police and complain. The people paid for the gold bricks and also paid the police, lawyers and judges.

After a time this farce lost its savor from overuse and the gods no longer laughed, but the people soon thought of a better scheme. They passed the eighteenth amendment. How the gods did roar to see the people paying, from one pocket, the lawyers, judges and prohibition officers, and, from the other pocket, buying booze costing more and worth less than they had bought before prohibition.

You would think this last little skit would satisfy the gods, but no! We must have the bonus army supported by the people. We must have the people on one hand trying to put them out by court decree and on the other hand hiring lawyers to keep them in. If an American had two heads he would argue with himself.

The next thing I expect to see is the good old U. S. A. in another war and paying both armies. What fools these mortals be!

FRANK W. MOORMAN.

Senator Borah Is Taken to Task for Suggesting Cancellation of War Debts.

To the Editor of The Post—Sir: Of all the puerile statements this man Borah has issued, his latest one, offering to cancel Europe's honest debts to us, takes the cake. Why cancel them? Don't they owe us the money? Then why saddle these debts on your children and mine?

Europe only buys from us the things she can not get elsewhere, or where the point is in her favor. It wouldn't make any difference what the tariff amounted to—England and France are out to beat the United States on both trade and debts. Mr. Borah may be a good windjammer in Congress, but he doesn't know a thing about real business. Borah is one of those politicians who should be muzzled at this time. FRANK ISA...

60 Persons Have Flown to New York as Guests of

Club Michel MARINE ROOF

NO. 1 THOMAS CIRCLE

Every Wednesday the Club Michel gives away FREE...TWO round-trip flights to New York via the Ludington Airline, plus a delightful evening at the Hollywood Restaurant...Surely you'll be thrilled to win one of these air trips! In addition 4 other worthwhile prizes will be awarded to lucky guests!

SPECIAL ATTRACTION WEDNESDAY EVENING

Walter Von Herbulis is pleased to announce as his guests for the evening the well-known movie stars who are now appearing in person at local theaters. See and meet your "talkie" favorite!

Dance to Pete Macias and His Orchestra

Walter Von Herbulis, Host and Director

—Knowing only one business is the secret of our success.

Danger to Health Lurks in Dirty Rugs

Call Mr. Pyle . . .

NAtional 3257-3291-2036

Sanitary Carpet & Rug Cleaning Co.

106 Indiana Ave.

Members of the Rug Cleaners Institute of America

ROSSDHU CASTLE CLUB

DINE and dance in a delightful Old-World atmosphere. The Club is a replica of a historic Scottish Castle. It is located on the summit of a hill in a lofty forest of primeval trees—always delightfully cool. Many famous relics and pictures. Authentic desk owned by President Grant. Picture pierced by first shot at Fort Sumter that started the Civil War. Bonnie Prince Charlie's sword, &c.

Temporary guest cards may be obtained by personal application to DONALD MacDONALD III, manager Unusual and luxurious facilities for private dinners, banquets, weddings, teas, bridge, &c. Free swimming in open air lake fed by cool springs.

Dinner de Luxe, $2
Chicken and Waffles, $1.50
7 to 9:30 Every Evening
Luncheons, $1 to $1.50
Saturday Night Supper Dance
On the Roof, 9:30 to 1:30
$1.25 per Person,
Including Supper

From Chevy Chase Circle go north on Brookville road about two miles to sign "Braemer Forest," turn right, then bear to left until most and entrance lodge is reached.

For Reservations Call
Wisconsin 3779.

EVENTS IN CAPITAL SOCIETY

Spanish Ambassador Returns to Capital From New York.

THE AMBASSADOR OF Spain, Senor Don Juan Francisco de Cardenas, returned to Washington yesterday afternoon after passing several days in New York. Senora de Cardenas, who is visiting her home in Bucharest, Roumania, will not return to the Capital until November.

The United States Ambassador to the Court of St. James, Mr. Andrew W. Mellon, arrived in New York yesterday from England on the Majestic. Mr. Mellon will come to Washington shortly.

Representative Adam M. Wyant, of Pennsylvania, has left to rejoin Mrs. Wyant and their family at their home at Greensburg, Pa., for the coming months.

Chinese Charge d'Affaires Host to Minister to London.

The Charge d'Affaires of China, Dr. Hawkling Yen, entertained at luncheon yesterday for the newly appointed Chinese Minister to London, Dr. Quo Tai Chi, who with Mme. Chi and their family and the staff of the legation, will sail tomorrow on the Bremen for Europe.

The other guests at the luncheon were the former Vice Minister of Foreign Affairs of China, Dr. Frank Lee; Representative Sol Bloom, Representative L. C. Dyer, the Chief of the Far Eastern Division of the Department of State, Dr. Stanley Hornbeck; Maj. Hayes A. Kroner, Maj. Samuel B. Constant, Mr. Maxwell M. Hamilton, Mr. Fowler Barker, the First Secretary of the Legation, Mr. Anching Kung, and the Second Secretary, Mr. Ken-Shen Weigh.

The First Secretary of the Spanish Embassy, Senor Don Jose Ricardo Gomes Acebo, is the guest of Mr. and Mrs. Henry L. Doherty in New York.

The Assistant Attorney General and Mrs. Roy St. Lewis are spending a few days in Atlantic City at Chalfonte-Haddon Hall. Later in the season Mr. and Mrs. St. Lewis will go to Canada for several weeks.

The newly appointed Third Secretary of the United States Legation in Ottawa and Mrs. William W. Butterworth will leave next week for Canada, where Mr. Butterworth will assume his duties at the Legation.

The director general of the Pan-American Union, Dr. L. S. Rowe, entertained at luncheon yesterday at the Pan-American Annex, in honor of Senhor Dr. Spencer Vampre, of the faculty of law of the University of Sao Paudo, Brazil, and Senor Horacio de Mello, director of the Sao Paulo Association of Commerce. Those invited to meet the guests of honor were Mr. Francis White, Assistant Secretary of State; Senhor Paulo G. Hasslocher, commercial attache of the Brazilian Embassy; Capt. Joel T. Boone, physician to the President; Dr. Cloyd H. Marvin, president of George Washington University; the Rev. Dr. Edmund A. Walsh, regent, School of Foreign Service of Georgetown University; Dr. Harold G. Moulton, president of the Brookings Institution, of Washington; Mr. C. Powell Minnigerode, director of the Corcoran Gallery of Art; Dr. Esteban Gil Borges, assistant director of the Pan-American Union; Dr. Robert W. Bolwell, director of the summer school of George Washington University; Mr. John T. Vance, of the law division of the Library of Congress; Prof. A. Curtis Wilgus, in charge of the Latin-American seminar of the summer school of George Washington University; Mr. Maynard O. Williams, chief of the foreign division of the National Georgraphic Magazine, and Dr. William Manger, chief, division of financial information, Pan-American Union.

Mr. and Mrs. George N. Dale, son and daughter-in-law, and Senator and Mrs. Porter Dale, have returned to their apartment at the Broadmoor after spending several weeks in Kentucky.

Miss Bourdeaux Wed To Leonard H. Hoyle.

The wedding of Miss Geneve Bourdeaux, daughter of Mr. Clitus Bourdeaux, and Mr. Leonard Hughes Hoyle, son of Mr. and Mrs. W. J. Hoyle, of Olney, Md., took place yesterday afternoon at 5:30 o'clock in the Mount Vernon Place Methodist Church.

The simple and impressive ceremony was performed by the Rev. Nolan B. Harmon, jr., of Baltimore. Mr. R. Dean Shure, organist of the church, played the wedding music and accompanied Mr. Dale Hamilton, who sang "I Hear a Thrush at Eve," and Ivalee Newell, violinist, who played Schubert's "Ave Maria."

The bride, who was given in marriage by her father, wore a gown of ivory lace and a bridal veil of tulle, caught at the neck with small white gardenias. Her flowers were white Killarney roses and baby's breath. Her only attendant was her sister, Miss Eugenia Bourdeaux, who wore a frock of pink mousseline de soie with blue accessories and carried a bouquet of pink roses and blue delphinium.

Mr. William Rogers Hoyle, only brother of the bridegroom, acted as best man, and the ushers were Mr. Ben B. Baylor, Mr. W. Frank Gatewood, Mr. Henry Schweinhaut and Mr. Clitus Oliver Bourdeaux, jr.

After the wedding, Mr. and Mrs. Hoyle left by motor for a short trip, the bride wearing a traveling suit of black and white silk with black and white accessories. They will be at home after August 15 at 3407 Twenty-ninth street.

Mr. and Mrs. Horacio de Mello, of Sao Paulo, Brazil, are guests at the Mayflower with their son and daughter, Mr. Horacio de Mello, jr., and Miss Clotilde de Mello. They have been in the United States two months, Mr. de Mello having attended the Rotary Club convention in Seattle, and will sail from New York on August 11 for South America. Prof. Spencer Vampre, of the University Law School of Sao Paulo, is with them.

Senorita Josesina Toua Soto, sister of the former Speaker and Senator of Porto Rico, and Senora de Ruiz, has arrived in Washington to visit the latter's daughter, Mrs. W. C. Floeckher, at her home on Allison street.

Miss Wren, Bride-Elect, Is Much Entertained.

Miss Mary Martha Wren, daughter of Mr. and Mrs. C. Clark Wren, whose marriage to Mr. Barclay Jermain Townsend will take place on Saturday, was the guest in whose honor Maj. and Mrs. Alfred W. Bloor entertained at dinner last evening at the Army and Navy Country Club.

Miss Wren was the guest of honor yesterday at the luncheon given by Mrs. Conely, wife of Maj. Edgar T. Conely, U. S. A., at her country home in Fairland, Md. The other guests were Mrs. Robert J. Phillips, Mrs. Oliver Walker, Miss Virginia Yellott, Miss Mary Henry, Miss Laila Lynn, Miss Frances Hill, Miss Janet Murray, Miss Sarah Shallenberger and Miss Ruth Bryan.

Yesterday afternoon Mrs. Phillips entertained at a small tea for Miss Wren and her fiance.

Mr. and Mrs. William Jennings Price have gone to Cape May, N. J., to spend the remainder of the summer.

Capt. and Mrs. Hugh Wilkin, of London, are spending today and tomorrow at the Mayflower, accompanied by Dr. and Mrs. F. G. Crittender, of Bradford, Pa., at whose home they have been guests. Mrs. Wilkin, who was the former Miss Elizabeth Crawford, of Pittsburgh, attended National Park Seminary in Forest Glen.

Capt. Wilkin is in the British army, a member of the Queen's Own Royal West Kent Regiment. He is on eight months leave of absence from Bangalore, India, and has been in this country for the past four months. They are sailing next week for London.

Depart for Vacation Stay in Connecticut.

Capt. and Mrs. Wilbur Melville, who came to Washington from Los Angeles in the spring, left last evening for a two months' visit at Stamford, Conn., where they will be at the Stamford Yacht Club. They will return to this city about the middle of September and will be at Wardman throughout the winter season.

Lieut. Col. and Mrs. J. Duncan Elliott, who landed last week in New York after four years in Istanbul, Turkey, left Saturday, accompanied by their son, Duncan Elliott, jr., for a visit in San Diego, Calif., with Col. Elliott's mother, Mrs. E. N. Jones, wife of Col. Jones, retired, and other relatives. They will return by way of Minneapolis, where they will spend a brief time with Mrs. Elliott's mother, Mrs. Mary E. Lincoln, and other members of her family.

Mrs. Maurice Selinger, who has been the guest of Mrs. Peter Paul Miller, in Schenectady, N. Y., was entertained at a bridge party and tea Saturday afternoon by her hostess.

Mr. and Mrs. T. Ridgway Longcope, of Toledo and Boston, and their two sons, Park and Kern, have come to Washington to make their home for the summer and the coming season. They are established at the Shoreham.

The marriage of Miss Evelyn Margaret Williams, daughter of Mr. and Mrs. John H. Williams, of Mount Rainier, Md., to Mr. Arley La Mar Keith, of Ennis, Tex., took place Sunday, July 24, at 5 p. m., at Twelvetrees, the Williams' summer home at Selby-on-the-Bay, Md., the Rev. J. Thobum Bard officiating.

Mr. Howard Fletcher, jr., who arrived here early this week from his home in Warrenton, Va., has been joined by Mr. Travis I. Fletcher, of New York City. They have taken an apartment at Wardman Park Hotel.

Miss Nolte Married To William H. Ray.

The wedding of Miss Cecilia Eleanor Nolte, daughter of Mr. and Mrs. George J. Nolte, and Mr. William Henry Ray, son of Mr. and Mrs. John H. Ray, of Rockville, Md., took place yesterday morning at the home of the bride's parents on Quincy place, at 10 o'clock, the Rev. Andrew DeMuth officiating in the presence of a small company of relatives and friends.

The bride was given in marriage by her brother, Mr. George Anton Nolte, and wore a gown of ivory satin with a cape falling over the shoulders. She wore a large white hat and carried white roses.

Miss Agnes Cecilia Menke was maid of honor, and wore a frock of light beige lace fashioned with a short jacket of the same material. Her hat was of green tulle and she carried cream-colored roses. Little Margaret Gaghan was flower girl and wore a frock of white organdie and carried pink roses.

Mr. George Anton Nolte, brother of the bride, was best man.

An informal breakfast followed the ceremony, after which Mr. and Mrs. Ray left for Miami, Fla., the bride wearing an ensemble of shell pink crepe and a hat to match. They will be at home on their return at 57 Quincy place northeast.

A new portrait of George Washington, by Charles Willson Peale, has been added to the Bicentennial historical Loan Exhibition in the Corcoran Gallery of Art. It was loaned by Col. and Mrs. Godwin Ordway and has been in their family since Revolutionary days.

Fur Co. Saks 610 TWELFTH STREET

This Season with the Lowest Price Levels in Many Years . . . SAKS Stresses QUALITY as Never Before . . .

Annual Midsummer

FUR SALE

In the few days this Midsummer Sale has been in progress . . . many women have displayed their appreciation at the pre-eminent style and value presented in SAKS FUR COATS . . . Now, the SAKS label means more than ever to a public beset and bewildered by price inducements on garments that would not be cheap at any price. The SAKS name in your garment always has been and continues now to be your assurance of the finest possible value at the price paid.

SAKS FURS
• Fashion
• Quality
• Price
DEFERRED PAYMENTS

• *The SAKS policy to be individual is completely carried out . . . even in our most inexpensive models. Every Coat is distinctively designed by us and made under our supervision.*

• *Quality is paramount with SAKS . . . some Furs do not wear well, but we gladly always give you the benefit of our long fur experience by advising you of each Fur's wearing qualities before allowing you to buy a coat that does not meet your service demands.*

• *We have endeavored to meet demands of price . . . we have succeeded because our furs are as reasonable and often less than furs not bearing the SAKS label . . . needless to say, Saks Quality, Style and Workmanship have not been lowered in any respect . . . you can now wear a SAKS COAT at the price of any ordinary one.*

Remodeling and Repairing at Low Summer Rates

MEMBER MASTER FURRIERS' GUILD

1892 POTTHAST

One true Antiques of Tomorrow

DIRECT FROM THE MAKERS
ANTIQUE REPRODUCTIONS
18 Display Rooms
924 N. CHARLES ST.
BALTIMORE, MD.
Washington, D. C. (Store)
1741 Connecticut Ave.

FINAL WEEK
of pre-inventory sale
below cost prices
to close out.

M. PASTERNAK
1219 Connecticut Ave.

Special Rates
For Summer Months
PERMANENT WAVES
$10.00 Complete

Robert of Paris INC

Hair Restoring Turkish Baths
Hair Goods and Transformations
at Greatly Reduced Prices.
1514 Conn. Ave. North 2176-2777

You Appreciate Your Permanent More in Summer

• *. . . and you can't do better than investing in our famous*

Metropolitan Croquignole

Push-Up

Permanent Wave

$6.50

Painless Permanent
$6.50—a $15 value!

Ringlet Croquignole
Push-Up Finger Wave
$5.95

METROPOLITAN BEAUTY SHOP

10th & F Sts. NW.
527 10th St. N.W. NAt. 9281

WOODWARD & LOTHROP
10TH 11TH F AND G STREETS

Buy An All-Electric Radio for Your Car

Requires No "B" Batteries . . .
No Eliminator to Install . . .

$59.50
COMPLETE

The New 1932
MOTOROLA All-Electric Radio
COMPLETE WITH TUBES

A superheterodyne set that runs off your auto's own battery . . . gives you really satisfactory reception. With self-contained radio unit, a complete unit compactly put together — perfected automatic volume control, illuminated dial on steering post—and priced but $59.50.

RADIO GALLERIES, FOURTH FLOOR

(Third Floor—China Dept.)

A Collection of Imported
COVERED JUGS—1/2 PRICE!
Hand Painted in Splashy Bright Colors

You will want more than one for your refrigerator at these prices.

Size 2—1 Pint. Regularly 75c 38c
Size 3—1½ Pints. Regularly 90c 45c
Size 4—2 Pints. Regularly $1.40 ..... 70c
Size 5—3 Pints. Regularly $1.65 ..... 83c

DULIN & MARTIN
Connecticut Ave. and L

COOL . . .

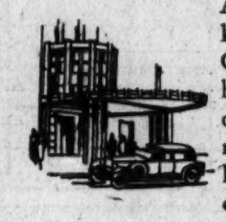

All Washington knows that Rock Creek Park, these hot nights, is the one place to go for relief from city heat . . . This same cool Park air is used to keep

The KENNEDY-WARREN

15 degrees cooler than outside temperature night and day. Drive out today and find out what it means to live in supreme comfort in Washington's first air-cooled apartment.

3133 CONNECTICUT AVE.
ADAMS 9600

WOODWARD & LOTHROP
10TH 11TH F AND G STREETS

For—

Coolness . . . a ventilator, woven into the top of Vudor (and only Vudor) shades causes a constant circulation of air, even when the shades are all the way down.

Comfort . . . no place for the hot sun to shine in—also, protection against showers.

Privacy . . . shades may be rolled all the way down—making of your porch an extra room, where you will be unobserved, undisturbed.

Enclose Your Porch in

Vudor Shades

Vudor porch shades are superior shades in many respects. Vudor shades have solid porcelain roll-up fixtures—those on inferior shades are cast metal . . . Vudor shades have a double moulding at the top and bottom—most other shades have but one at the top, and none at the bottom . . . Vudor shades are dyed a cool green that is enduring.

20 Desirable Sizes
$2.65 to $12.70

VUDOR SHADES, SEVENTH FLOOR

Read The Post's New Classified Ads

Daily Cross-Word Puzzle

ACROSS.

1 Therefore
5 Trouble
8 A definite locality
12 Old World crow
13 To clear
14 Sea eagle
15 Recover
17 Having pedal digits
18 Prefix meaning "before"
19 Dibble
20 Knock
23 Concise
25 Major subdivision of geologic time
28 Run away
30 Blabbed
32 Those who fail to win
34 Resounded
35 Beseech
37 Untensil for sifting
38 Short piece of connecting pipe
39 Force air violently through nose
41 Opposed to blue (magnetism)
42 A wharf loafer
44 Recompense
46 A Mohammedan noble
48 Roamer
52 Open space
53 Gnawed
54 Section of the Koran
55 Spikes of corn
56 At this time
57 Sharp

DOWN.

1 To sin
2 Fish eggs
3 Obtained
4 Herbs used in soups
5 Acute crest of mountain range
6 Turn aside
7 Scripture canticle
8 A bristle
9 Device for propulsion
10 An
11 Spread for drying
16 Concern
19 Loathed
20 Lease again
21 Unaccompanied
22 Situated behind
24 Liquid juice of plants
26 Pass rope through hole
27 Annexed
29 By
31 Japanese porky
33 River in Poland
36 A vegetable
40 Invigorate
43 Furnishes with weapons
45 Writing table
46 Exist
47 Large extinct bird
48 Pale
49 Repent
50 Rather than
51 Moved with celerity

YESTERDAY'S ANSWER.

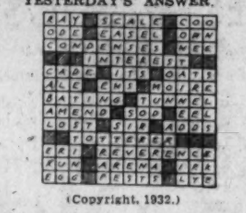

(Copyright, 1932.)

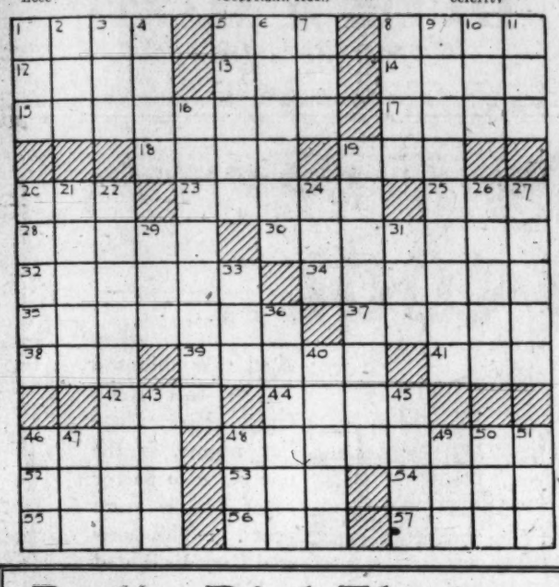

Radio Dial Flashes

By ROBERT D. HEINL

BROADCASTERS will have to guard themselves against the utterances of political candidates in the forthcoming rip-roaring presidential campaign.

Until the present moment the radio companies have relied on a provision in the Federal radio act that they "shall have no power of censorship over the material broadcast," the provision obliging them to give equal opportunities for broadcasting to rival candidates for a given office. It has, accordingly, been customary for announcers to preface political talks with the explanation that the station assumes no responsibility for utterances made by the speaker being introduced. The fat went into the fire when Chief Justice Charles A. Goss handed down a decision in the Nebraska Supreme Court to the effect that radio stations are subject to the same laws against the utterance of libel to which newspapers are subject.

"This decision started something almost immediately in Minnesota, where a hot campaign was raging over the Republican nomination for governor," Marlen E. Pew, of the Editor & Publisher, commented. "The radio was being used freely for the promulgation of patently libelous statements against not only a candidate named Earle Brown, but the Minneapolis Journal, one of his supporters, as well as Carl W. Jones, its publisher. The listening citizens were told by radio that these men were 'tax-dodgers,' though the proof offered was declared by the Minneapolis Journal to be false and misleading figures garbled from public records.

"PROMPTLY on hearing of the decision of Judge Goss, Jones consulted his attorney, and on the latter's advice sent to each of the radio stations a warning letter."

The letter revealed the fact that the Minneapolis Journal's taxes were paid by the Journal Printing Co., a separate corporation and the stations were warned that they would be held responsible for any further defamatory broadcasts.

"This bluff-calling epistle was sent out in the last week of the campaign," Mr. Pew continued. "The effect was magical. Some of the station managers replied to the effect that while they had no power of censorship, they would endeavor to prevent further publication of the libels complained of. And they did, by insisting that all manuscripts intended for broadcast be submitted in advance for review.

"Some ugly stuff has been 'pulled' in paid radio political campaigns in this country in recent years, the tactics of 'Kingfish' Huey Long, in Louisiana, being best remembered, and the evil has seemed to be beyond reach. With the Nebraska decision in hand I see no reason why this particular horned devil should not now be cornered and nailed to the barndoor. Chief Justice Goss' clear and sensible definition ought to be a safe passport to the United States Supreme Court if any broadcaster is disposed to stand on the radio act as justifying libel at regular advertising rates."

The "Embassy Beat" will be discussed by Carroll Kenworthy, Washington correspondent for U. P., in Bill Schudt's "Going to Press" at 3:15 o'clock this afternoon over WMAL. Kenworthy will describe the difficulties an American reporter encounters in dealing with foreign news sources.

THE script reading committee at N. B. C. reports an increase of approximately 50 per cent in scripts submitted by the general public within the last month. They explain that the thousands of persons who formerly tried to write short stories and movie scenarios are now trying to create radio drama. The theory is that these persons nurse ideas all winter and then put them into writing during those two weeks of vacation.

Howard Barlow has selected the following numbers for his half-hour symphony concert (WMAL, 10:30 o'clock) tonight:

Overture, "Don Juan" (Mozart); "Kamarinskaya" (Glinka); "Zambra Granadina" (Albeniz); "Spinning Song" (Mendelssohn), and the Scherzo and Allegro molto movements from Beethoven's Second Symphony.

Post Classified Ads do not stay in print long because they bring "Today's Results Today."

On the Air Today

WEDNESDAY, JULY 27.

WRC—National Broadcasting Co. (316 Meters, 950 Kilocycles.)

6:30 a. m.—Exercises.
7:00 p. m.—Happy Jack.
7:15 a. m.—Morning Devotions.
7:30 a. m.—Cheerio.
8:00 a. m.—Morning Glee Club.
8:15 a. m.—Top o' the Morning.
8:30 a. m.—Flying Fingers.
8:45 a. m.—A. & P. Food Program.
9:00 a. m.—Thru Lighted Windows.
9:15 a. m.—National Home Hour.
9:30 a. m.—N. B. C. Program.
9:45 a. m.—Betty Crocker.
10:00 a. m.—Breen and De Rose.
10:15 a. m.—Radio Household Institute.
10:30 a. m.—U. S. Army Band.
11:00 a. m.—G. E. Circle.
11:15 a. m.—On Wings of Song.
12:00 (noon)—Howard Stokes Orchestra.
12:30 p. m.—National Farm and Home Hour.
1:30 p. m.—Toscanini Fund Concert.
2:00 p. m.—Midweek Matinee.
2:30 p. m.—Woman's Radio Review.
3:00 p. m.—Song Souvenirs.
3:30 p. m.—Kathleen Stewart, pianist.
3:45 p. m.—The Lady Next Door.
4:00 p. m.—Dorothy Brent with Orchestra.
4:15 p. m.—Swanee Serenaders.
4:30 p. m.—Beau Balladeer.
4:45 p. m.—Schirmer and Schmidt, piano duo.
5:00 p. m.—Waldorf Astoria Orchestra.
5:30 p. m.—Drifting and Dreaming.
5:45 p. m.—Wakefield Serenaders.
6:00 p. m.—Amos 'n' Andy.
6:15 p. m.—Auth's Quartet.
6:30 p. m.—Lanny Ross, tenor, and Don Vorhees Orchestra.
6:45 p. m.—Goldbergs.
7:00 p. m.—Big Time.
7:30 p. m.—Special Goldman Band Concert.
8:00 p. m.—Merle Alcock, contralto; Revelers Quartet.
8:30 p. m.—Mobiloil Concert.
9:00 p. m.—Corncob Pipe Club of Virginia.
9:31 p. m.—Echoes of the Palisades.
10:00 p. m.—Nellie Revell.
10:15 p. m.—Last-Minute News.
10:17 p. m.—St. Regis Orchestra.
11:00 p. m.—Cotton Club.
11:31 p. m.—Charlie Agnew's Orchestra.
12:00 (midnight)—Leo Wolfe's Orchestra.
12:30-1:00 a. m.—Terrace Gardens Orchestra.

WMAL—Columbia Broadcasting System. (475.9 Meters, 630 Kilocycles.)

8:00 a. m.—Jack Little.
8:15 a. m.—Melody Magic.
8:30 a. m.—Merrymakers.
9:00 a. m.—Strudley Sisters.
9:15 a. m.—Artells Dickson.
9:30 a. m.—Melody Parade.
9:45 a. m.—Jean Abbey.
10:00 a. m.—Morning Moods.
10:30 a. m.—Rhythm Kings.
10:45 a. m.—Ben Alley, tenor.
11:00 a. m.—Brewer Orchestra.
11:30 a. m.—Light Opera Music.
12:00 (noon)—George Hall Orchestra.
12:30 p. m.—Lotus Orchestra.
1:00 p. m.—Barbara Maurel, contralto, and Vera Eakin, pianist.
1:30 p. m.—Elizabeth Barthell, songs.
1:45 p. m.—Salon Orchestra.
2:15 p. m.—Belle Forbes Cutter, soprano.
2:45 p. m.—Four Eton Boys.
3:00 p. m.—Captivators.
3:15 p. m.—Boy Scout Program.
3:30 p. m.—Dancing by the Sea.
4:00 p. m.—Going to Press.
4:15 p. m.—Kathryn Parsons.
4:30 p. m.—Primer for Town Farmers.
4:40 p. m.—Frank Young.
4:45 p. m.—Jack Brooks' Orchestra.
5:00 p. m.—Vaughn De Leath.
5:15 p. m.—Personality in Clothes, Jean Woodson and Frances Brooks.
5:30 p. m.—Skippy.
5:45 p. m.—News Flashes.
6:00 p. m.—Sid Gary, barytone.
6:15 p. m.—Mardi Gras.
6:45 p. m.—California Nights.
7:00 p. m.—Prof. Henry McLemore.
7:15 p. m.—Singin' Sam.
7:30 p. m.—Kate Smith.
7:45 p. m.—Col. Stoopnagle and Budd.
8:00 p. m.—Guy Lombardo's Royal Canadians; Burns and Allen.
8:30 p. m.—Crime Club.
9:00 p. m.—Ruth Etting, in Music That Satisfies.
9:15 p. m.—Adventures in Health.
9:30 p. m.—Isham Jones Orchestra.
10:05 p. m.—Charles Carlile, tenor.
10:15 p. m.—Ozzie Nelson's Orchestra.
10:30 p. m.—Howard Barlow Symphony Orchestra.
11:00 p. m.—Eddie Duchin Orchestra.
11:30 p. m.—Gus Arnheim's Orchestra.

WOL—American Broadcasting Co. (229 Meters, 1,310 Kilocycles.)

7:00 a. m.—Musical Clock.
10:00 a. m.—Music.
11:45 a. m.—Andrew Jenson, pianist.
12:00 (noon)—Paul De L. Gable, organist.
12:30 p. m.—Mary Barlow, soprano.
12:45 p. m.—Luncheon Music.
3:00 p. m.—Music and Sports.
4:00 p. m.—Phil Scott, vocalist.
4:15 p. m.—Salon Musicale.
4:30 p. m.—Honolulu Beach Boys.
4:45 p. m.—Graduate Nurses' Association.
5:00 p. m.—Something for Every One.
5:30 p. m.—Nancy Tellsall.
5:45 p. m.—Arthur Curtin, songs.
6:00 p. m.—Dinner Music.
6:30 p. m.—Jack Newlon, "Piano Capers."
6:45 p. m.—Sophocles Papas Program.
7:00 p. m.—K. O. Riley.
7:30 p. m.—Today in Sports.
7:50 p. m.—Harold Levy Orchestra.
8:00 p. m.—Joe and Harry.
8:15 p. m.—Flemming Orem, marimba soloist.
8:30 p. m.—Royal Hawaiians.
8:45 p. m.—The X Quartet.

IN MOISTURE-PROOF CELLOPHANE
WILKINS COFFEE
-just wonderful!

MINUTE MOVIES

(All rights protected by the George Matthew Adams Service. Trade Mark Registered U. S. Patent Office.)

By Ed Wheelan

WHEELAN SERIAL
THE HEART OF HA-CHA
EPISODE 2
HA-CHA STOOD TREMBLING BEFORE HER FATHER, PRINCE LIANG-PO, AS HE EXPLAINED HOW HE HAD ARRANGED FOR HER TO MARRY A WEALTHY PRINCE
BUT, HONORABLE FATHER, HE IS AN OLD MAN, MEAN AND UGLY!
NEVERTHELESS, MY LITTLE SWALLOW, PRINCE KOW TOW IS RICH AND I AM GREATLY IN DEBT! IT IS A SPLENDID OPPORTUNITY FOR US!!
AFTER THE INTERVIEW WITH HER FATHER, "PLUM BLOSSOM," AS SHE WAS OFTEN CALLED, WENT OUT INTO THE GARDEN AND THERE BURST INTO TEARS
OH DEAR OH DEAR!!
SUDDENLY SHE BECAME AWARE OF SOME ONE STANDING BEFORE HER, SPEAKING GENTLY TO HER
WHY IS THE DAUGHTER OF HEAVEN CAST DOWN AND WHY DOES SHE GRIEVE SO?!
LAO-TANG, THE GARDENER HAD DARED TO LOOK WITH LOVE AT "PLUM BLOSSOM" AND HAD FOUND FAVOR IN HER EYES ---- --DICK DARE
OH, LAO-TANG, MY HEART IS HEAVY WITH SORROW FOR MY AUGUST PARENT SAYS THAT I MUST WED THE HORRID PRINCE KOW TOW!!
NAY, IT MUST NOT BE, LIGHT OF MY LIFE! WE MUST ACT QUICKLY!!
SEE WHAT HAPPENS NOW!! 7-27

GASOLINE ALLEY — Don't miss this feature in colors in The Sunday Post. — Not According to Schedule

AND UP IN NEW ENGLAND THINGS WERE HAPPENING. THE BRITISH TROOPS WERE IN BOSTON AND PLANNED A RAID ON A STORE OF POWDER AND SUPPLIES AT CONCORD. YOU REMEMBER HOW PAUL REVERE GOT HIS LANTERN SIGNALS FROM THE OLD NORTH CHURCH TOWER. HE AND WILLIAM DAWES RODE THROUGH THE NIGHT AROUSING THE FARMERS AND VILLAGERS TO ARMS.
SURE ONE IF BY LAND AND TWO IF BY SEA.
THE ENGLISH ARE COMING. WE MEET ON LEXINGTON GREEN.
BRAVE MEN FELL AT LEXINGTON AND THE COLONISTS DISPERSED. BUT THEY MET AGAIN AT CONCORD BRIDGE AND HERE THE BRITISH REGIMENT WAS ROUTED. THE "EMBATTLED" FARMERS DROVE THEM ALL THE WAY BACK TO BOSTON.

BUCK ROGERS, 2432 A. D. — Wilma Hits Trouble — More strange adventures in full color page every Sunday. — By Phil Nowlan and Dick Calkins

USING THE FULL POWER OF OUR MOTO-TUBES, WE HURLED OURSELVES STRAIGHT AT THE ONRUSHING BANDITS. WILMA TOWING KILLER KANE AND ARDALA ON HER DEGRAVITY ROD—
WE HIT THEM LIKE A THUNDERBOLT!
THAT'S CRASHING THEM!
I BETTER SWING ASIDE—AND HOLD 'EM BACK WITH A FEW BLASTS OF THE GUN!
COPYRIGHT JOHN F. DILLE CO. REG. U. S. PAT. OFF.
WILMA WENT ON—AROUND A BEND IN THE CORRIDOR.
IF I CAN SLAP THEM ALL DOWN, WE WON'T HAVE TO HURRY!
DON'T WAIT TOO LONG, BUCK!
Z-Z-ZAP—
Z-Z-ZAP!
NEARLY ALL OF THEM WERE DOWN. BUT—
HUH! WHAT?
HELP! BUCK! HELP!
1113
TO BE CONTINUED

BOBBY THATCHER — An Apology . . . — By George Storm

YOU BETTER LOOK OUT WHO YOU'RE HOLLERIN' "BEEF TRUST" AT, MISSUS GLORY ANN VIGGERS, OR YOU'LL GET WHATCHA DON' WANT....
WHY, PET, I HEARD WHAT YOU SAID TO THAT LITTLE GIRL..... YOU MUST BE NICE TO POOR PEOPLE SHE HASN'T HAD THE ADVANTAGES THAT YOU HAVE HAD!
I HATE TO THINK MY LITTLE LAMB IS BECOMING A BULLY....YOU GO OUT NOW AND LET HER KNOW YOU'RE SORRY
YES'M
MA SAYS I SHOULDN'T BE SAYIN' ANYTHING TO YOU BECAUSE YOU LIVE ACROSS THE TRACKS AND YOUR PA'S ALWAYS OUTA WORK AND THERE'S TOO MANY KIDS IN YOUR FAM'LY..... GET ALONG, YOU!
(Copyright, 1932, by The Bell Syndicate, Inc.)
1683

THE GUMPS — Follow the Gumps in the Colored Comic Section of The Sunday Post — The Athlete in Training

I DON'T NEED TO PLAY GOLF— I DON'T NEED THE EXERCISE— I GET ENOUGH EXERCISE RIGHT HERE IN THIS HOUSE— BEING A SLAVE FOR YOU—
EXERCISE— WHAT DO YOU KNOW ABOUT EXERCISE?
THE ONLY EXERCISE YOU EVER GET IS JUMPING AT CONCLUSIONS AND RUNNING UP BILLS—
?
SIDNEY SMITH

Baby Mine

WINNIE WINKLE, THE BREADWINNER — See the Winkle Family in colors in The Sunday Post. — The High Cost of Owning

CAN Y'IMAGINE ME HAVING TO TAKE OVER A SUMMER HOTEL IN PLACE OF A DEBT MY BANKRUPT CUSTOMER OWES ME? WHAT THE DICKENS AM I GONNA DO WITH A HOTEL??
YOU'RE ASKING ME?
UNLESS I GET RID OF IT IN SOME WAY, I'LL HAVE TO CHANGE ALL MY PLANS FOR GOING TO EUROPE THIS AUGUST!!
GOSH!
WELL, MR. BIBBS, AT LEAST THAT COULD SETTLE YOUR VACATION PROBLEM! ANYHOW, YOU'D KNOW WHERE TO GO, NOW THAT YOU OWN A HOTEL!!
NO SUCH THING
WITH RATES AS HIGH AS THAT JOINT GOT, I COULDN'T AFFORD TO STOP THERE!!
JULY 27
BRANNER

The Washington Post.

22,000 WATCH BENEFIT BOXING BOUTS AT STADIUM

This MORNING with SHIRLEY L. POVICH

THE home-run crown that has rested so becomingly on the pate of Babe Ruth for more than a dozen years has been knocked slightly askew by the antics of young Jimmy Foxx, and is now perched precariously over the ear of the Bambino, who since 1919 has been the Royal Nonesuch among the authors of the circuit clout.

Foxx has compiled 40 home runs to date and has been knocking the balls out of the lot at a rate that threatens to wipe out Ruth's record of 60 established in 1927. Ruth in his record year slammed his fortieth homer on August 22, which reveals that Foxx is 26 days ahead of the Babe's record pace.

At the comparative rate of Ruth in 1927 and Foxx in 1932, the Athletics' young slugger seems destined to usurp the throne that has been Ruth's for more than a decade, but the coronation is not yet sealed and a closer study of the Babe's work in 1927 reveals that there is a better than fair chance that Foxx will not better the mark of 1927.

◆

A glance at the records shows that Ruth in 1927 struck his best stride in September, when he slammed out the imposing total of 17 homers in that month, better than one to every two games and Foxx doubtless will need every bit of his lead at this writing to help him match the pace that Ruth carried into the last two months of 1927.

To date, Foxx has hit 40 home runs in 98 games, or approximately one home run to every two and one-half games. It is a pace better than Ruth ever attained at the same stage of the season, but as a result of Ruth's eight homers in August, 1927, and his seventeen in September, Foxx still faces a tremendous task if he is to dethrone the Bambino.

With 56 games left to play, Foxx must average one home run to every 2 4-5 games to tie Ruth's record of 60. Despite the fact that he has bettered this average in the first half of the season, he can afford to suffer no letdown.

◆

Even should Foxx exceed Ruth's record of 60 homers, it would be a difficult matter to class Foxx above the Bambino as the greatest slugger of all time. Ruth's record virtually voids any attempt to oust him for that honor in favor of Foxx.

Ever since he resigned from pitching in 1919 to take up homer hammering in a serious way, Ruth has been in a class by himself as the King of Clout. Foxx, although always noted as a slugger, never was able to hit more than 30 homers in a single season before last year, while Ruth twice has hit more than 50, once reached the 60 mark and four times pounded out 40 homers in a single season.

Foxx may better Ruth's record for homers in a single season, but it would not be lese majesty to withhold from him honors as the greatest slugger of all time even should he exceed the Bambino's mark.

Home Run Leaders

(Associated Press.)

Foxx, Athletics	40
Klein, Phillies	29
Ruth, Yankees	26
Simmons, Athletics	24
Gehrig, Yankees	24
Averill, Indians	23

• WASHINGTON'S FINEST MEN'S WEAR STORE •

Headquarters for

GENUINE LORRAINE SEERSUCKERS

$10

THE fact that they're only $10 enables you to own three of them easily. They wash like shirts . . . and you should have at least three for a complete summer wardrobe.

Our Lorraine Seersucker Patterns are confined exclusively to us in Washington.

Open a Charge Account

RALEIGH HABERDASHER
1310 F Street

Revenge Aim Of Schwartz Tonight

Fights Billy Landers for Third Time at Laurel Arena.

Punch Versus Skill; Billy Strickler to Meet Rex King.

By JACK ESPEY.

BENNY SCHWARTZ, veteran Baltimore bantamweight, will try tonight for the third time in ten weeks to prove before a Capital audience that he is master of Billy Landers, blond Norfolk stanzaman the bout featuring Twin City Club's weekly offering of 32 rounds at the Laurel arena.

As the bout is listed for ten rounds, it should determine definitely whether the 28-year-old Monumental City gladiator really can outstep the determined youngster from Virginia, who received the decision in both previous bouts, but failed to convince the populace that he was superior.

Each of the earlier clashes consisted of eight rounds, a distance more suited to Schwartz's physical condition than the ten-round distance. But since receiving the second setback on July 11, Schwartz has been working overtime in the gym in the hope that he will have to concede Landers nothing in the way of stamina.

Boxer vs. Slugger, Is Prospect.

As usual, where these two are concerned, it will be a fight of boxer versus slugger. Schwartz has forgotten more about boxing than Landers knows at present. But what the former sailor lacks in scientific fighting he more than makes up in plain, unadulterated strength and the will to win. Landers' only plan of attack is to keep forcing the milling until he gets an opening for his lethal right hand.

Promoter Charley Cornell last night stated he didn't know the identity of the referee and that the judges had not been selected. Much criticism fell upon the officials of the second Schwartz-Landers bout, and, as a result the Maryland Athletic Comission may name a new set of officials for tonight.

Rex King to Test Billy Strickler.

Billy Strickler, rugged local southpaw light heavyweight, returns to the wars in the semifinal of eight rounds in which he will meet Rex King, a Pacific Coast product, who recently invaded the East claiming to have met such stars as King Levinsky and Lee Ramage. If King has been campaigning in such company, he should force Strickler to hustle all the way. The local battler, however, is prepared to encounter any sort of opposition.

Bus transportation on a five-minute schedule will be operated from the Annapolis Hotel, beginning at 7 o'clock.

BOXING BITS' SELECTIONS—Schwartz to beat Landers, Strickler to beat King, Antonelli to beat Romano, Mays to beat Manley, and Clark to beat Esrick. (Batting .709.)

Pilots Beat Pitt Nine; To Play Here Tonight

"Satchel" Page, speed-ball right hander of the Pittsburgh Crawfords, will go to the firing line tonight when Washington's Pilots are engaged in an East West League baseball game at Griffith Stadium. Hostilities will be launched at 8:30.

Page, during first half league play, created a sensation by checking in with two no-hit, no-run games, one of them being registered at the expense of New York's Black Yankees.

The Pilots scored six runs in the seventh at Richmond yesterday to down the Crawfords, 10 to 4.

STILL JINXING

WASHINGTON.	AB	R	H	O	A	E
Rice, rf	4	2	2	1	0	0
Myer, 2b	4	0	0	4	3	0
Manush, lf	4	0	4	1	0	0
Cronin, ss	4	0	1	3	3	0
Kuhel, 1b	4	0	1	10	1	0
West, cf	4	0	0	2	0	0
Bluege, 3b	3	0	0	0	3	0
Berg, c	3	0	0	3	1	0
Brown, p	3	0	1	0	1	0
*Harris	1	0	0	0	0	0
Totals	34	2	9	24	12	0

*Batted for Bluege in ninth.

ST. LOUIS.	AB	R	H	O	A	E
Sharein, 3b	3	0	0	2	1	0
Burns, 1b	3	0	0	10	2	0
Campbell, rf	4	0	2	0	0	0
Goslin, lf	4	0	2	3	0	0
Schulte, cf	4	1	0	1	0	0
Melillo, 2b	3	0	0	2	6	1
Ferrell, c	3	1	2	4	1	0
Levey, ss	3	1	1	5	4	0
Blaeholder, p	3	0	1	0	2	0
Totals	30	3	8	27	16	1

WASHINGTON	101	000	000—2
St. Louis	030	000	00x—3

Runs batted in—Manush (2), Ferrell, Levey, Blaeholder. Two-base hits—Levey, Rice, Manush. Sacrifice—Burns. Double play—Melillo to Burns. Left on bases—Washington, 5; St. Louis, 5. First base on balls—Off Brown, 1. Struck out—By Brown, 2; by Blaeholder, 3. Umpires—McGowan and Dinneen. Time of game—One hour 29 minutes.

ALONSO WINS SEABRIGHT FEATURE

Beats Williams in 3-Set Match; Other Choices Win.

SEABRIGHT, N. J., July 26 (U.P.).—Two former international stars claimed the spotlight in today's second session of the annual Seabright Club's invitation tennis tournament as players moved into the quarter-final rounds of the men's and women's singles.

In the feature match of the day Manuel Alonso, of New York, former United States No. 2 ranking player, defeated R. Norris Williams, of Philadelphia, who held the American title 18 years ago, 4—6, 6—4, 6—4.

Doeg and Mangin Score.

Favorites came through. John H. Doeg, of Newark, N. J., a former national champion, defeated Robert Brian, Chattanooga, Tenn., 6—3, 6—4. Gregory S. Mangin, Newark, N. J., indoor singles champion, downed Dr. Carl Fischer, Woodbury, N. J., 9—7, 6—3.

Samuel Gilpin, of Philadelphia, turned back Carlos Aranha, of Brazil, 6—0, 6—2. Sidney B. Wood, jr., New York, vanquished Joseph Case, Philadelphia, 3—6, 6—1, 6—1. E. W. Feibleman, New York, defeated Lieut. R. M. Watt, New York, 6—3, 9—7. Lester R. Stoeffen, Los Angeles, beat John McDiarmid, Fort Worth, Tex., 6—3, 6—4, and Jack Didball, Hollywood, Calif., downed George H. Miles, jr., Rumson, N. J., 6—3, 6—3.

The line-up in the men's singles tomorrow includes several interesting matches: Doeg vs. Alonso, Mangin vs. Gilpin, Wood vs. Feibleman and Stoffen vs. Tidball.

Dor-A, Miller Teams Plan Title Series

Plans for a play-off between the Miller Furniture Co. and Dor-A teams for the senior championship of the Capital City League will be discussed tonight at a meeting to be held in the sports department of The Post. Miller Furniture Co. won the first series honors and Dor-A copped the bunting in the second half. Tonight's meeting will open at 8 o'clock.

DEPARTMENTAL LEAGUE.

NORTH SECTION.

Aggies.	AB	H	O	A	Fed. Un.	AB	H	O	A
Heflin, ss	5	1	0	3	Rob'son, lf	5	4	1	0
Clark, cf	3	2	2	0	Starke, 1b	4	3	6	0
Caspar, lf	4	1	3	1	Jo'ns, 2b, ss	5	2	2	4
Wh'sell, 3b	5	1	1	0	Johns, rf	4	2	2	0
Panella, 2b	5	2	2	3	M'are, ss, 3b	4	1	1	1
Rei'man, 1b	4	0	9	0	Mey'er, 3b, c	4	0	2	1
Duvall, c	3	1	5	1	Wash'on, cf	4	0	2	0
Holland, rf	4	0	1	0	Terry, cf	2	2	4	0
Plumb, p	4	1	1	2	Gamble, c	3	0	5	0
					Bur'ghs, 2b	1	1	0	1
Totals	37	9	24	10	Harris, p	3	3	1	1
					Totals	37	15	27	8

Agriculture	2	3	0 0 0 0 0 0 0—5
Federal Unionists	0	1	0 0 0 2 3 2 x—8

Runs—Heflin, Clark (2), Caspar, Plumb, Johns, Robinson (2), Starke, Panella, Reiselman, Terry (2), Harris, Burroughs. Errors—Gamble (2), Heflin, Shields, Duvall (2). Two-base hits—Robinson, Mattare. Three-base hits—Panella, Johns, Plumb. Home run—Terry. Stolen bases—Heflin, Duvall, Panella, Robinson. Double plays—Plumb to Panella to Reiselman, Heflin to Panella to Reiseman, Shields to Mattare to Starke. First base on balls—Off Harris, 3; off Plumb, 2. Hit by pitched ball—By Harris (Duvall). Struck out—by Harris, 6; by Plumb, 6. Wild pitches—Harris (2). Passed balls—Gamble (2).

WINGARD REAL STAR.

Erne Wingard, with the Indianapolis Indians, has proved to be a winning pitcher, star first baseman and a batter with an average of over .300 this season.

100% Pure Virgin
ALL WOOL SLEEVELESS SWEATERS
For Men

In all the new colors and all sizes—blue, green, black, tile, yellow, brown, white.

Values Up to $3.00

WHILE THEY LAST 89c

Sanforized Men's
WHITE DUCK PANTS

All sizes—preshrunk, full cut, well made.

91c

GROCE'S
CORNER 11th and E Sts.

Nats Lose 3-2 Duel With Browns

Blaeholder Is Winner Over Brown After Gaining Lead.

Manush's Four Hits Unsupported by Rest of Cast.

Special to The Washington Post.

ST. LOUIS, Mo., July 26.—George Blaeholder pitched his best game in many weeks here this afternoon and the Browns shaded Lloyd Brown and the Nats, 3 to 2, thereby reducing Washington's fourth-place lead over Detroit to one game.

Seeking his fourteenth victory of the season and suffering instead his sixth defeat, the Washington left-hander granted eight hits to his nine Blaeholder allowed, but Brown permitted the St. Louisians to group four hits in the second inning for their three runs and the victory.

Thereafter, the Browns made but four hits and reached second base only twice, but the Nats were even more impotent in their last six frames. They started off as if intent on damaging Blaeholder as most of the other teams have been doing for weeks. Six hits and two runs the Nats had in the first three frames.

Blaeholder Strikes Best Stride.

Then suddenly Blaeholder struck the pitching stride which made him a leading hurler earlier in the season. His right-hand delivery was so baffling after the third round that Washington hit safely only three times and located second base just once.

Half of Washington's hitting was accomplished by Heinie Manush. The big left-hand batter had a perfect afternoon. He singled on his first three times up, then closed his day's work with a double. His first two hits drove in his team's only runs, but when he led off the sixth with a single and then doubled in the eighth, his mates were unable to support him.

Hanging up his tenth victory of the campaign as against eight defeats, Blaeholder, besides pitching his first complete game in a long time, pounded across the winning run with a single in the second inning. Another prominent punch in that chapter was Jim Levey's double, which was the Browns' lone extra base hit of the matinee.

Manush Drives in First Run.

Prior to that inning Washington already had a one-run lead. Sam Rice introduced the first inning with a single. He advanced on Myer's infield out and cashed in when Manush singled. Cronin then had lady luck against him. His liner sailed straight to Melillo, whose throw to Burns doubled Manush off first base.

The Nats were unable to develop Kuhel's single with none out in the second, and the Browns put on their one brief, but decisive attack. Goslin opened the second with a single. He was forced by Schulte. Melillo grounded out and it seemed as if Brown was out of trouble, but Ferrell singled to score Schulte. Levey followed with a double to left center, Ferrell riding home. Then Blaeholder's single brought in Levey.

Rice Doubles And Scores.

That closed the Brownies' scoring. The Nats counted their final marker in the third. Brown fanned and Rice doub'ed. Myer flied out. Up stepped Manush with another single, Rice stepping home. Cronin also singled, Manush stopping at second. Melillo booted Kuhel's grounder, then threw a little wide off first base. Manush tried to score, but Burns, recovering quickly, rifled accurately to Ferrell, and Manush was nailed as he slid in.

In tomorrow's game "Prof." Monte Weaver and Irving Hadley likely will do the pitching. Weaver will be seeking his sixteenth victory of the season. It will be Hadley's first start against his former mates.

Rough Mat Bout Likely Tomorrow

Although the Fred Grobmeier-Jim McMillan match is the listed feature of Joe Turner's grapple card at Griffith Stadium tomorrow night, all indications point to the scramble between Rudy Dusek and Chief White Feather "stealing the show."

The cash customers, including the gentler sex, seem to like their rassling rough, and in Dusek and White Feather they will see a pair of performers who can not work any other way. When these two clashed in the Auditorium some time ago, they established some kind of a record for legalized mayhem, and another free-for-all is promised tomorrow.

Nurmi Status In Olympic Spotlight

Finns May Engineer Reinstatement, Is Current Rumor.

40 Nations Will Vote; Eastman, on Scene, Takes Workout.

By ALAN GOULD
(Associated Press Sports Editor).

LOS ANGELES, July 26 (A.P.).—Developments along the beflagged Olympic fronts today, with the opening of the big games only four days off, ranged from the caucus rooms, where delegates argued over the Nurmi situation, to the athletic fields, where intensive training prevailed.

The Americans hailed the arrival, in improved health, of Benjamin Bangs Eastman, 400-meter star.

Directors of the tenth Olympics issued estimates that 325,000 visitors would be on hand by next week, when the featured track and field program is in full swing, and that $37,000,000 will be spent by Olympic customers during a period of nearly three weeks of activity, before and during the games. More than 100,000 visiting motor cars already have "checked in," they said.

Executive Council Against Finns.

The first question popped by most visitors is: "Will Nurmi run"

Although the tip has now gone around that Finland will be able to swing enough votes in the I. A. A. F. by the end of the week to assure Paavo's presence in the competition, several barriers remained to be hurdled. Chief among them is the fact that the executive council of the I. A. A. F. now stands 5 to 2 against reinstating Nurmi, with Finland supported so far only by the United States in opposition to Sweden, Germany, France, England and Austria on the subject of altering the federation's rules.

This line-up was revealed today for the first time, but it is in the full congress of the I. A. A. F., with over 40 nations represented, that the Finns expect to muster majority support.

Ruggirello Suspended; Purses Ordered Paid

Trenton, N. J., July 26 (A.P.).—The purses of Mickey Walker and Salvatore Ruggirello, which were ordered held up last night following Walker's first-round knockout, were ordered paid the two boxers today by the New Jersey State Athletic Commission. Ruggirello, however, was suspended for 30 days for "unsatisfactory performance."

Welch, New Red Sox Hurler, Beats Chicago

Chicago July 26 (A.P.).—Johnny Welch, once the property of the Chicago Cubs, popped up with the Boston Red Sox today and gave the Chicago White Sox a 6 to 1 beating in the series opener.

It was Welch's first start for the Red Sox, and he held Chicago to nine widely separated hits. He also joined in the attack with a double and three singles. Boston made 14 hits off Vic Frasier, Paul Gregory and Archie Wise.

Boston.	AB	H	O	A	Chicago.	AB	R	O	A
Olson, 2b	3	1	4	4	Funk, cf	4	0	8	0
Oliver, cf	4	2	2	0	Hayes, 2b	4	1	1	3
Johnson, rf	5	2	4	0	Blue, 1b	4	0	9	0
Jolley, lf	4	3	0	0	Po'sill, lf	4	2	1	0
W'wood, lf	1	0	1	0	Appling, ss	4	1	2	3
Alex'er, 1b	3	2	11	0	Kress, rf	4	1	1	0
Pic'ing, 3b	5	0	1	7	English, 3b	4	1	1	1
W'stler, ss	5	1	4	2	Grube, c	3	1	3	1
Connolly, c	5	0	0	2	Frasier, p	0	0	0	0
Welch, p	4	3	0	0	Gregory, p	1	0	1	1
					*Selph	1	0	0	0
Totals	39	14	27	15	Wise, p	0	0	0	0
					Totals	33	9	27	9

*Batted for Gregory in seventh.

Boston	0	0	0 2 2 0 0 0—6
Chicago	0	0	0 0 0 0 1 0 0—1

Runs—Olson, Oliver, Johnson, Jolley, Welch (2), Kress. Error—Appling. Runs batted in—Oliver (3), Jolley (2), Warstler, Grube. Two-base hits—Jolley (2), Potheersill, Welch, Oliver, Kress. Three-base hit—Johnson. Sacrifice—Olson. Double plays—Pickering to Olson to Alexander (3); Gregory to English. Left on bases—Boston, 11; Chicago, 6. First base on balls—Off Frasier, 1; off Gregory, 1; off Wise, 2; off Welch, 1. Struck out—By Frasier, 1. Hits—Off Frasier, 9 in 4 innings (none out in fifth); off Gregory, 4 in 3 innings; off Wise, 1 in 2 innings. Losing pitcher—Frasier. Umpires—Owens and Hildebrand. Time of game—1 hour 50 minutes.

NAVY NETMEN WIN.

Navy, Departmental Tennis League leaders, yesterday added to their margin by ringing up a 3-to-2 decision over War on the Monument courts.

The feature match of the meeting was that in which Thomas and Lowe, of War, outlasted Lewis and Bates. Thirty-eight games were needed before a decision count be reached, the winners finally gaining it in the third set after eighteen hectic games.

Summaries:

Dorst-Thatcher (W.) defeated McVey-Graham, 6—4, 6—3; Serat-Wilson (N.) defeated Newsarden-Groves, 6—4, 6—2; Wilkinson-Worthington (N.) defeated Crane-Martin, 5—6, 6—3; Thomas-Lowe (W.) defeated Lewis-Bates, 6—4, 4—6, 10—8; McClung-Beatty (N.) defeated Hobbs-Lystad, 6—2, 3—6, 6—2.

National League Umpires Urge Catchers' Padding Be Reduced

NEW YORK, July 26 (A.P.).—Some of the results of a conclave of National League umpires and President Heydler, during which knotty problems were discussed and rules intrepreted, were made known today in a league communique.

The umpires expressed the general opinion that there had been few instances so far this season of pitchers deliberately throwing at batters' heads, and that a warning was sufficient each time to stop any leaning toward the "bean" ball. They decided, too, that pitching in the league this season bettered anything they had seen in the past dozen years.

The officials suggested that the massive shinguards of catchers be greatly reduced in size to discourage blocking off the plate, pointing out that foul tips rarely strike a catcher's legs and that the heavy armor now worn has been developed chiefly for the illegal purpose of defending the plate against a runner.

A general interrogation of one phase of the rule allowing a runner to advance two bases on an overthrow into a stand or dugout was agreed upon. The rule says that in the case of an outfielder throwing widely the award of two bases shall be governed by the position of the runners at the time of the throw. It was decided to include in this classification a relayed throw from the outfield that is tossed wildly by an infielder.

Another interpretation decided that the ball is still in play when a missed third strike passes the catcher and hits the umpire. If the ball lodges in the umpire's mask or protector the batsman is awarded first base, and all base runners advance one base.

Major League Statistics

AMERICAN LEAGUE.
TEAM STANDINGS.

	Won.	Lost.	Pct.
New York	65	30	.684
Cleveland	55	39	.585
Philadelphia	57	41	.582
WASHINGTON	53	43	.552
Detroit	50	42	.543
St. Louis	43	51	.457
Chicago	31	61	.337
Boston	23	70	.247

YESTERDAY'S RESULTS.

St. Louis, 3; WASHINGTON, 2.
Boston, 6; Chicago, 1.
Others postponed, rain.

TODAY'S GAMES.

WASHINGTON at St. Louis.
Philadelphia at Detroit.
New York at Cleveland.
Boston at Chicago.

NATIONAL LEAGUE.
TEAM STANDINGS.

	Won.	Lost.	Pct.
Pittsburgh	54	38	.587
Chicago	50	42	.543
Boston	48	46	.511
Philadelphia	50	48	.510
St. Louis	45	47	.489
New York	43	47	.478
Brooklyn	45	50	.471
Cincinnati	41	58	.414

YESTERDAY'S RESULTS.

New York, 7-5; Pittsburgh, 3-7.
(Second game, 10 innings.)
Chicago, 7; Boston, 2.
Philadelphia, 10; Cincinnati, 5.
Brooklyn, 12-5; St. Louis, 6-4.

TODAY'S GAMES.

Pittsburgh at New York.
St. Louis at Brooklyn.
Cincinnati at Philadelphia.
Chicago at Boston.

Mower, McPhail Are Golf Winners

Have Gross 81 in Scotch Foursome Staged by Maryland Golf Body.

Mrs. E. B. Mower and Donald McPhail, both of Baltimore Country Club, won the mixed Scotch foursome tournament held under auspices of the Maryland State Golf Association yesterday at Congressional Country Club with a low gross score of 81. Mrs. T. E. Schluderberg, Rolling Road, and W. T. Davis, Maryland Country Club, took low net honors with a score of 93—25—68.

Tied for second low gross with scores of 86 were: Virginia Williams, Congressional, and A. S. Gardiner, jr., Columbia; Mr. and Mrs. Henry J. Richardson, Congressional, and Mr. and Mrs. J. W. Harvey, Indian Spring.

Second low net was deadlocked by two teams—Mrs. J. O. Rhyne and J. F. Dowbell, Congressional, 92—20—72, and Mrs. H. L. Jones and W. J. English, jr., Maryland Country Club, 91—19—72.

Najuch in Pro Upset As Richards Is Beaten

Chicago, July 26 (A.P.).—Roman Najuch, one of the two German stars in the tournament, today accounted for the first big upset by defeating Vincent Richards, former titleholder, in the quarter-final round of the United States professional tennis championships at the South Shore Country Club.

The German drove Richards into back court and blasted out a 7—5, 6—1, 2—6, 6—3 victory. Najuch will meet the winner of the Bruce Barnes-Hans Nusslein match in the semi-finals Saturday. Barnes today swept to an easy 6—1, 6—3, 6—1 victory over Paul Heston, Washington, D. C., in the other quarter-finals match today.

Emmet Pare, of Chicago, defeated Arthur Rudolph, of Hartford, Conn., 6—2, 6—2, 6—1, in a second-rounder.

Bolling Schedules Sonnenberg Bout

One of the most ambitious "rassling" cards ever scheduled for the District of Columbia will be offered in the open air arena at Bolling Field Tuesday night.

Installing a brand-new outdoor lighting system that will compare with the best, the Bolling Field Athletic Association features a finish go involving "Dynamite Gus" Sonnenberg, former heavyweight champion of the world, and Billy Bartush, exceptionally popular and formidable local idol.

Recently a sensational upset victor over Dick Shikat, in Philadelphia, Sonnenberg encounters big league opposition in Bartush. In Montreal last winter, Billy gained a fall over the "flying tackle" specialist.

Five Leading Hitters

AMERICAN LEAGUE.

	G.	AB.	R.	H.	Ave.
Foxx, Phila.	98	375	101	137	.365
MANUSH, Wash.	92	380	72	132	.347
Jolley, Boston	91	361	37	122	.338
Walker, Detroit	77	287	42	97	.338
Gehrig, N. Y.	95	364	86	122	.335

NATIONAL LEAGUE.

	G.	AB.	R.	H.	Ave.
P. Waner, Pitts.	92	388	66	140	3.67
Hurst, Phila.	95	364	72	131	.360
O'Doul, Bklyn.	99	364	69	128	.352
Klein, Phila.	98	418	107	146	.349
Traynor, Pitts.	79	294	45	100	.340

AUTOMOBILES
At WESCHLER'S
AUTO AUCTION
920 H St. N.W.
TODAY
10 A. M.

"No foot too hard to fit"
Wright ARCH PRESERVER SHOE
BOYCE-LEWIS
Custom Quality Shoes
439 7th ST., N.W.

Less Than $1,600 Raised For Children's Home as 17-Bout Show Is Staged

BENEFIT BOUTS

Joe Petro and Pete Reilly, 60 pounds, Goodacre A. C.; Frank Leimbach and George Pickeral, 105 pounds, Goodacre A. C.; Lou Lagrego, Walter Reed, and Al Ditterman, Groves A. C., 110 pounds; Harry Thompson, Goodacre A. C., and Mike Walker, Jewish Community Center, 112 pounds; Nap Palmer, American Legion, and Ray Calvas, Groves A. C., 135 pounds; Harry Kritt, American Legion, and Terry Day, Groves A. C., 126 pounds; Irving Janvrin, American Legion, and Billy Vermillion, Goodacre A. C., 126 pounds (Vermillion winner on technical knockout); Mike and Ike, Baltimore comedy team; Charles and Sam Petro, Goodacre A. C., 60 pounds.

Reds Finch, Walter Reed, and K. L. Brinkman, American Legion, 147 pounds; Kid Trigger, Walter Reed, and Howard Whitely, American Legion, 130 pounds; Mike Apperti, American Legion, and Ed Jenkins, unattached, 135 pounds; Sonny Jaime, Knights of Columbus, and Joe Green, Boys Club, 112 pounds; Gus Mirmas, Jewish Community Center, and Lee Crandall, American Legion, 178 pounds; Ray Bowen and Eddie Buell, 130 pounds; Ralph Smith, American Legion, and Lou Jamison, Walter Reed, 130 pounds; Leonard Tucci and Herbert Vermillion, 155 pounds (Vermillion winner by technical knockout); Dallas Palmer and Reds Wright, 160 pounds (Wright winner by knockout).

Miss Van Landingham Is Asheville Medalist

Asheville, N. C., July 26 (A.P.).—Miss Dean Van Landingham, of Charlotte, today captured the qualifying honors of the annual Biltmore Forest Country Club women's invitation golf tourney with a card of 84.

An exceptionally small field, numbering but 22, entered for play and the Charlotte star had little trouble winning the medal. Her closest competitor was Miss Katherine Hemphill, of Columbia, S. C., who tallied a 92.

Running third was Miss Betty Wolvein, of St. Petersburg, Fla., with a 93. Mrs. W. H. Willard, of Charlotte, another veteran tournament player, had a 96. Grouped with Mrs. Willard were Miss Mary Rogers, of Jacksonville, Fla., and Miss Lois Quatelbaum, of Columbia, S. C.

Three Knockouts Result in Interesting Program.

Walker and Berg Fail to Appear; Record Crowd on Hand.

WHILE nearly 40 athletes toiled without compensation whatsoever, a record crowd of 22,000 persons looked on enthusiastically, but contributed less than $1,600 at the mammoth boxing and wrestling carnival staged last night under the arc lights in Griffith Stadium for the benefit of the Volunteers of America Children's Farm.

The collection in this free show was deemed a poor commentary on the generosity of the Washington public. It was hardly more than one half the amount contributed by 15,000 persons at the bonus benefit bouts early in June. Last night's crowd was the largest that ever attended a night sporting event in Washington.

While neither Mickey Walker nor Jack ("Kid") Berg, nationally known fistic figures, appeared as previously advertised, the program of seventeen bouts held the interest of the huge gathering until the finale at midnight. Master of Ceremonies Jimmy Lake and his assistants, headed by Samuel Frichter and Lou Lehrfeld, conducted the card flawlessly, keeping a stream of fighters and wrestlers moving in and out of the ring with clocklike precision. No explanation was offered for the failure of Walker and Berg to appear.

Continued on Page 10, Column 8.

GROSNER'S 1325 F ST.

Washington Knows a Good Thing When It Sees It!

WORUMBO
PERU-GUANS

KUPPENHEIMER
New 1932 FABRICS

BROADBROOK
THE FINEST "BOUCLE"

O'coats

In an Advance Sale at

$27.75

By the way they are moving out of here . . . it looks like you'll be taking a big chance if you put off your visit much longer . . . unless you'll like to wait until October and pay a lot more money.

GROSNER'S
1325 F STREET

MITCHELL AND BUCHANAN SCORE IN D. C. MUNY TENNIS UPSET

No. 1 Doubles Team Is Beaten

Saubley - Sendel Defeated for First Time This Year.

Hunt and Mason Easy Winners; Good Card Today.

SOMEWHAT of an upset was recorded on the Sixteenth Street Reservoir courts yesterday when Staubley and Sendel, seeded No. 1, were eliminated from further competition in the District Public Parks title tourney by Mitchell and Buchanan. In being the first Washington pair to beat Staubley and Sendel this season, the Mitchell-Buchanan duo uncorked some brilliant tennis. After winning the first set, it dropped the second at 6—8, but came back with some sensational play by both to easily win the third and deciding contest.

In the only other men's doubles match on the card, Hunt and Mason ran away from Deck and Herman. The first-named pair figured to gain the verdict, but not in the one-sided manner in which it did. Hunt and Mason won the first eight games and simply coasted home.

Johnson and Morris Extended.

Two matches were played by women's doubles team, with Johnson and Morris and Martinez and Walker turning in victories. The latter had little trouble in disposing of Dickinson and Kronman in straight sets, but 36 games were needed before Colladay and Totten succumbed to the Johnson-Morris pair, the first set calling for 20 of these.

Several good matches are on this afternoon's card, which will be featured by the men's quarter-finals in both singles and doubles.

Yesterday's results and today's card:

Men's doubles, quarter-final round—Mitchell and Buchanan defeated Staubly and Sendel, 6—3, 6—8, 6—3; Hunt and Mason defeated Deck and Herman, 6—0, 6—3.

Women's doubles, first round—Johnson and Morris defeated Colladay and Totten, 11—9, 1—6, 6—3; Martinez and Walker defeated Dickinson and Kronman, 6—1, 6—2.

TODAY'S SCHEDULE.

Men's single, quarter-final round—2:30, Mason vs. Welsh; 4:00, Mitchell vs. O'Neill; 5:00, Markey vs. Hunt.

Men's doubles, quarter-final round—5:00, Shore-Latona vs. Haney-Trigg.

Women's doubles, semifinal dound—5:00, Tabler-Tabler vs. Johnson-Morris and Martinez-Walker vs. Ryan-Philpitt.

GEORGETOWN CHURCH LEAGUE

Baptist.	AB	H	O	A	Mt. Vern.	AB	H	O	A
Hos'al.cf.ss	4	0	2	3	Jenkins.ss	4	1	0	0
Z.H'ges.2b	4	1	1	1	Burgess.2b	4	4	3	1
B'h.3b.lf.cf	4	1	2	1	Zahn.ss	3	1	1	3
R.H'es.ss.p	3	0	1	4	Moore.1b	4	1	12	1
Sabean.rf	0	0	0	0	Porter.3b	3	0	0	2
Ho'bach.1b	3	0	13	0	Russell.p	3	0	0	3
Bowman.c	3	1	3	1	Cronk.c	3	0	9	0
F'ley.lf.rf	0	0	0	0	Leyking.lf	3	0	1	0
Bean.p.lf	4	1	0	0	Terneak.rf	2	0	1	0
Pizza.3b	3	1	3						
Medler.rf	4	2	0	0	Totals	29	7	27	10
Totals	33	7	24	13					

West Wash. Baptist 0 0 0 0 0 0 0 2 0—2
Mount Vernon M. E. 0 0 3 0 0 1 0 0 x—4

Runs—Jenkins, Burgess (2), Zahn, Medler, Bean. Errors—Z. Hodges, Terneak. Two-base hits—Moore, Beach. Home run—Zahn. Stolen bases—Medler, Pizza, H. Hodges. Sacrifices—Bean, Zahn. Double play—Hospital to Honabach. Left on bases—Mount Vernon, 3; West Washington, 7. First base on balls—Off Bean, 1; off Russell, 3. Struck out—By Russell, 9; by Hodges, 2. Passed balls—Bowman, Cronk. Losing pitcher—Bean. Umpire—Williams.

THISTLEDOWN ENTRIES.

(Associated Press.)

FIRST RACE—Six furlongs; purse, $500; claiming; for 3-year-olds.
1 *Consideration 103 | 10 Budget 113
2 Span. Flirt 111 | 11 Bob F. 113
3 *Thistle Dick 108 | 12 Glorious S'n. 106
4 Zode 113 | 13 Adilenos 113
5 El Recreo 108 | 14 Pan Ivan 113
6 The Bard 113 | 15 Marmitina 108
7 *Luxuriate 103 | 16 Jes. Coppage 108
8 Baby Bane 108 | 17 *Rey Del N'e. 108
9 *Mendell 108 | 18 Chutney 113

SECOND RACE — Six furlongs; purse, $500; claiming; for 3-year-olds and upward.
1 *Chianti 110 | 7 Diaquri 104
2 Woody Long 104 | 8 Step Sis 98
3 Toltec 1[illegible] | 9 Dol. Princess 107
4 Pat. Marian 103 | 10 *Alamae 103
5 Brooksie 103 | 11 Dacite 117
6 *Bright Knot 107

THIRD RACE — Thistledown course; purse, $500; allowances; for 2-year-olds.
1 Dr. Jillson 106 | 10 Most Always 112
2 Emblish 103 | 11 Doris B. 109
3 Roy. Treasure 106 | 12 Mercurio 106
4 Whangdoodle 106 | 13 Color. Artist 115
5 Peacock Blue 106 | 14 Mobile 106
6 Pana Franka 106 | 15 Swt. Sixteen 103
7 Altus Nuba 106 | 16 Sister Madge 103
8 Axon Lad 106 | 17 Parkersburg 106
9 Made 103 | 18 Chilow 106

FOURTH RACE—One and one-eighth miles; purse, $500; claiming; for 3-year-olds and upward.
1 Fair Catch 107 | 10 Billie N. 107
2 Finisterre 112 | 11 On Trial 112
3 Knee Glader 107 | 12 Red Vest 106
4 Bright Flag 112 | 13 Non Stop 112
5 Stern Chaser 112 | 14 Yes Yes 106
6 Vagabond Pr. 107 | 15 Fair Ment 112
7 Skibo 112 | 16 French Ace 106
8 Judas 112 | 17 Francock 112
9 Pipedream 112 | 18 Pauline H. 107

FIFTH RACE—One and one-sixteenth miles; purse, $600; claiming; the Smith & Setron, Printers; for 3-year-olds and upward.
1 *Wise Maid 104 | 5 *Inferno Lad 109
2 *Pan 109 | 6 *Orloff 100
3 Reverberate 112 | 7 Pagan Lady 106
4 *Nell Kuhlman 98 | 8 *Taddywawa 101

SIXTH RACE—One and one-sixteenth miles; purse, $500; claiming; for 3-year-olds and upward.
1 *Alma 105 | 6 *Bag o' Roses 100
2 *Sleepy Boy 113 | 7 Mart. Croney 107
3 Morocco 118 | 8 Ed Reese 113
4 Scala 113 | 9 *Tantalizing 110
5 *Prate 113

SEVENTH RACE—One and one-eighth miles; purse, $500; claiming; for 3-year-olds and upward.
1 This. Arious 112 | 10 Bessie Little 101
2 Oberon 112 | 11 Loop 112
3 As Fair 112 | 12 Dist. Signal 112
4 Harrisii 112 | 13 Zella K. 107
5 Water Mole 101 | 14 Gold Handle 112
6 Pancheco 112 | 15 Tchadex 107
7 Swt. Senorita 102 | 16 Reform 112
8 Jack Berry 112 | 17 Arrowlike 107
9 William J. 112 | 18 Sam Cole 112
*Apprentice allowance claimed.
Weather, cloudy; track, fast.

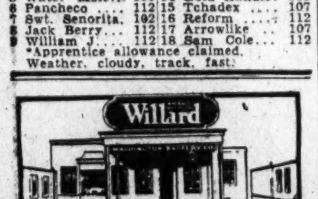

Worked Hard

Your battery is the hardest worked single piece of equipment on your automobile. For this reason it must function properly and have regular and systematic attention—else trouble. Drive in regularly for an inspection—*No Obligation.*

WASHINGTON BATTERY CO.
1146 19th ST. N.W. at M ST.

LOANS
Diamonds, Watches, Jewelry, &c.
ROSSLYN LOAN CO.
Rosslyn, Va. Interest 2% and 3%.

JOE AND ASBESTOS

(Watch Sunday's Post for New Secret Code)

—By Ken Kling

Asbestos won again yesterday when Kinnear paid $6.60 to win, $4.80 to place and $3.60 to show. He played him across the board and made $4.50. The bank roll is now $63.94. His code horses also won at Empire and Devonshire. Today's code is 25, 8, 17, 6, 4, 2, 9, 1, 2, 4, 11, at Latonia.

EMPIRE CITY RESULTS.

(Associated Press.)

FIRST—Five furlongs; purse, $500; claiming; maiden 2-year-olds.
St. Nick, 117 (Reynolds) 9-20 out out
Moralist, 122 (H. Elston) 8-5 4-5
O'Neill, 122 (Hanford) 8-1
Pulls, Swan Dive, Chinese Puzzle, Suak, Blarney Castle, Scarlex, The Dream, Brother Carr, Good Faith, Fortune Bay and Poussin also ran. Time, 1:01 2-5.

SECOND—One mile and seventy yards; purse, $800; claiming; 3-year-olds and upward.
Colossal, 120 (P. Walls) 5-1 8-5 7-10
Portam, 116 (T. Malley) 2-1 4-5
John F., 115 (Reynolds) 1-4
Jubilation, Sublevad, Croyden, Jackstaff, Brandon Rose, Simple Singer, Ima Queen, Flaming Mamie and Zaidee also ran. Time, 1:45.

THIRD—One mile and seventy yards; purse, $800; claiming; 4-year-olds and upward.
Torealong, 111 (Baker) 15-1 5-1 5-2
Martinelli, 109 (Malley) 4-5 2-5
Sweep Pic, 109 (Thurber) 1-4
Bounding Deep, Tom Mac, Gully Jumper, Girlish Charm, Flying Max, Muff and Sun Friar also ran. Time, 1:45 2-5.

FOURTH—About six furlongs; purse, $800; Consolation Claiming Handicap; 3-year-olds and upward.
*Awake, 98 (Bellizzi) 9-5 3-5 out
Lullaby II, 107 (H. Elston) 2-1 1-1
Contribute, 108 (Hanford) 4-5
Silver Cord, Rash Moment and *Spring Fever also ran. Time, 1:09 4-5.
*J. Butler entry.

FIFTH—One mile and seventy yards; purse, $800; claiming; 3-year-olds and upward.
Lucky Jack, 116 (Mills) 11-5 4-5 2-5
Homework, 111 (E. Smith) 7-5 7-10
Whisking, 116 (F. Smith) 7-5
Peacock Alley, Despoil, Zanwell, Turf God, Call Play Twisted threads also ran. Time, 1:47.

SIXTH—Five and one-half furlongs; purse, $800; claiming; 2-year-olds.
*Hell Diver, 109 (Coltilletti) 5-1 2-1 1-1
Newsreel, 100 (Bellizzi) 8-5 4-5
Axentea, 109 (Decamillis) 5-1
Boston Mat, Captain Jerry, Walter H., Indiantown, Bel Ora, *New Sun and West Chain also ran. Time, 1:09 4-5.
*C. V. Whitney entry.

EMPIRE CITY ENTRIES.

(Associated Press.)

FIRST RACE—Five furlongs; purse, $800; claiming; for 2-year-olds.
1 Good Guess 109 | 10 Coven. Queen 109
2 Dixie Moon 109 | 11 Trysweep 115
3 Ithacan 112 | 12 Village Sport 112
4 Guide Rail 109 | 13 Grass Broom 112
5 Nutlet 109 | 14 Pavil. Royal 112
6 Rough Boy 112 | 15 Blarn. Castle 112
7 Ondale 112 | 16 Yonkers Flash 112
8 Try Mack 115 | 17 Woco 112
9 Adorland 112 | 18 Chilean 112

SECOND RACE—(First division); 1 mile and 70 yards; purse, $800; claiming; for 3-year-olds and upward.
1 *Trajectory 103 | 7 †Westko 102
2 Optimus 109 | 8 Back Fire 109
3 Cock Robin 109 | 9 Zosara 104
4 Sweet Bud 108 | 10 Fair Blanche 100
5 *Ming Sun 102 | 11 †Marvella 100
6 Mareve 104

THIRD RACE—About 6 furlongs; purse, $800; claiming; the Swift; for 3-year-olds and upward.
1 Blue Blitzen 115 | 8 Queenly Way 107
2 March Step 115 | 9 Chile Gold 112
3 Single Star 112 | 10 †Errant 100
4 My Purchase 115 | 11 †Seb 110
5 Flying Don 112 | 12 Surtees 117
6 Haggerson 112 | 13 Marplot 117
7 Phan. Legion 112 | 14 Jaffa 107

FOURTH RACE—One and one-sixteenth miles; purse, $2,000; the Melrose Claiming Stakes; for 3-year-olds and upward.
1 Renaissance 107 | 4 Stormy Dawn 117
2 Pardee 107 | 5 †Awake 110
3 Banderlog 107

FIFTH RACE—(Second division); 1 mile and 70 yards; purse, $800; claiming; for 3-year-olds and upward.
1 Jim Moss 105 | 7 Boundary 105
2 Pelaxe 105 | 8 Traphal 109
3 Euclid 111 | 9 *At Random 108
4 San Kai 105 | 10 †Tarnish 104
5 Houssain 109 | 11 *Mannite 100
6 White Flier 102 | 12 Bud D'Aile 109

SIXTH RACE—Five furlongs; purse, $800; the Repeat; for maidens and winners of one race, 2-year-olds.
1 Sand Runner 113 | 6 Inspector 118
2 Irish Wake 118 | 7 Peturnal 118
3 Malilou 118 | 8 Moon Shy 115
4 Our Sallie 115 | 9 Merriman C. 113
5 Coat Tails 118 | 10 Crack Flyer 113
*5 lbs. apprentice allowance claimed.
†7 lbs. apprentice allowance claimed.
Weather, clear; track, fast.

DEVONSHIRE ENTRIES.

(Associated Press.)

FIRST RACE—Five furlongs; purse, $700; claiming; the Reri; for 2-year-olds.
1 Morlove 103 | 10 Dimock 106
2 Fair Billy 105 | 11 Trystick 103
3 Scope 108 | 12 Dark War 113
4 Masma 103 | 13 Friend. Ch'ley 105
5 Parade Rest 109 | 14 Authority 105
6 Lucky Menifee 108 | 15 Polly Ewell 105
7 Graces 103 | 16 Kiddem 106
8 Harold Jr. 118 | 17 My Joanne 103
9 Jackknife 106 | 18 Jerry S. 112

SECOND RACE—Six furlongs; purse, $700; the Aviation; claiming; for 4-year-olds and upward.
1 *Fort Worth 115 | 6 *Bag Smasher 115
2 *Martha Mae 109 | 7 *Alma Borland 109
3 Finger Tips 111 | 8 Rempli 108
4 Master Star 108 | 9 Blighter 110
5 *Sun B. 106

THIRD RACE—Six furlongs; purse, $800; claiming; the Fox Theater; for 3-year-olds.
1 Anth. Wayne 115 | 7 *Noels Dress 103
2 Wee Ronald 110 | 8 Golden Sun 110
3 Sister Lilie 108 | 9 *Mittens 105
4 Candy Pot 108 | 10 Francis D. 110
5 Bon. Pepper 110 | 11 Trim 110
6 *Ipsara 100 | 12 Burton Agnes 110

FOURTH RACE—One mile; Detroit News Purse, $700; claiming; for 3-year-olds and upward, maidens.
1 Cosmos 107 | 10 Ruth Tidings 111
2 *Petulant 106 | 11 *Single C. 105
3 Chief Reyer 107 | 12 Cactus 109
4 Troubanova 111 | 13 *Selka 106
5 *Good Sport 102 | 14 Warrage 107
6 Shabby Shoes 105 | 15 Six Bits 107
7 My Idea 111 | 16 Santthorne 107
8 Black Signal 107 | 17 Toronto 107
9 Ballinasloe 105 | 18 Justa Hurry 105

FIFTH RACE—Six furlongs; purse, $700; the Colonial; Robinson; for 3-year-olds and upward.
1 Brilliante 104 | 10 Gold. Light 105
2 Sailor Maid 104 | 11 Ima Dreamer 112
3 Zangwill 108 | 12 Scapegoat 106
4 Montferrat 112 | 13 Prano. Step 112
5 Rose Lady 99 | 14 Mi Companero 106
6 Bal Ele 98 | 15 Santa Crest 100
7 Don Alvard 112 | 16 The Dipper 105
8 Favorit II 112 | 17 Stuart 98
9 Grand Baby 98 | 18 Gold. Storm 98

SIXTH RACE—One and one-sixteenth miles; purse, $700; claiming; for 3-years-olds and upward.
1 Lion Hearted 110 | 6 *B. Charlton 112
2 *Scandal Sheet 98 | 7 *Comradship 101
3 *Happy Lad 111 | 8 *Gold. Title 106
4 Trice 114 | 9 *Mrs. Foster 111
5 Winifred Ann 108 | 10 Coral Beach 114

SEVENTH RACE—One and one-sixteenth miles; purse, $700; claiming; the Border and Selfridge Fliers; for 3-year-olds and upward.
1 Star 110 | 10 Little Turtle 105
2 *Andromeda 106 | 11 Billy Baughn 107
3 Chummy 102 | 12 *Poitou 103
4 Enthusiastic 107 | 13 Tinge 102
5 Highland Fling 105 | 14 Loyal Louie 102
6 *Showers 100 | 15 Lady Sweet 105
7 Wee Tot 105 | 16 Justa Sheik 102
8 San Carlos 107 | 17 Dick Porter 107
9 Gunman 113 | 18 Lord Marmion 107
*Apprentice allowance claimed.
Weather, showery; track, good.

AT THE POST

with Bill Bennings

DEAR AL: ARLINGTON PARK, CHICAGO, JULY 26.

Screech! Well, I had him and am yelling, too, about the rides some of these so-called jockeys put up on some of my choices which finished second today. No use wasting time or money on telegraph tolls in these days of depression. Wait a minute, pal, there's a hunch—just noticed that DEPRESSION, which was scratched over at Latonia today, goes tomorrow. He has better than an even chance.

Well, as I was saying, you know as well as I what happened today and tomorrow is another day. Here's hoping it is not a repeater. Yours,

BILL.

FIRST RACE—A grab bag affair for maiden 2-year-olds. BIANZO has lots of early speed and may last. MONKS BELA and FOUR PENCE for what's left.

SECOND RACE—This 6-furlong scramble is just as hard as they make them. GRAND PRINCE is long overdue and may be chased home by GAY PARTY and LAWYER.

THIRD RACE—The reliable ZIDA may repeat. CAPTAIN ED, too, is very consistent. TOTEM to show.

FOURTH RACE—No excuse on earth for handicapping this 2-year-old scramble. TICKORY TOCK, supposedly a good one, may come to life. LOVELY HILLS has at times shown good form. KEATON is well bred and may grab part of the purse.

FIFTH RACE—The weights give WAYLAYER the edge. SEVEN VEILS will be knocking at the door and WAR GLOW should last to secure the show end.

SIXTH RACE—I am sticking with the Hertz entry, headed by RISQUE, with Steffen in the pilot house. Should be a fair price as EVENING will be the choice. EVENING should place, with BETTY DERR to show.

SEVENTH RACE—All the glue factory candidates are in this affair. You would stand a good chance of cashing by buying a $2 ticket on the field regardless of who are in it. WORTHINGTON, BROWN SINNER and WATCH TOWER are all supposed to be "hot."

EIGHTH RACE—Should old PIGEON HOLE go again, he is liable to annex another purse. Martin, who brought him home at a fair price today, will ride. PING COATES is always trying and ENRO figures to get a part of the money.

I wouldn't guarantee anything on tomorrow's card even though I had a couple of crystals to gaze into, but WAYFARER, straight and place, would seem the outstanding wager.

LATONIA ENTRIES.

(Associated Press.)

FIRST RACE—Five and one-half furlongs; purse, $600; claiming; for 2-year-old maiden fillies.
1 Cymara 115 | 11 Infinelle 115
2 *Lilac Bloom 110 | 12 Kaposia 115
3 Queen Beth 115 | 13 Sweet Peach 115
4 Mrs. Let 115 | 14 Float On 115
5 Petite Irene 115 | 15 Durb 115
6 Betty H. 115 | 16 Gladys S. 115
7 *Nanny D. 110 | 17 Little Goblin 115
8 Money Wild 115 | 18 Brt. Chestnut 115
9 M. M. Time 115 | 19 Sizaling 115
10 Pink Slipper 115 | 20 Remuneration 115

SECOND RACE—Six furlongs; purse, $600; claiming; for 3-year-olds and upward.
1 Flying Silk 108 | 9 *Aristocrat 113
2 Ledford 118 | 10 Norias 118
3 Miss M. Lou 108 | 11 *Mast. Singer 108
4 Gibbys Choice 120 | 12 McLeay 113
5 Pr. Herbert 113 | 13 *Run. Water 118
6 Dry Dock 118 | 14 *Votan 108
7 Smear 118 | 15 Estin 118
8 Uforme 113

THIRD RACE—Six furlongs; purse, $600; allowances; the South Milford; for 2-year-olds.
1 My Blaze 109 | 7 Missie 104
2 Flying Cadet 107 | 8 Thistle Tom 107
3 Sue Terry 106 | 9 †Capt. Logan 107
4 Panout 107 | 10 Ridgewise 109
5 My Kentucky 107 | 11 M. Reynolds 100
6 Kilmore 100 | 12 †Lit. Connelly 100
†Hundley and Lynne entry.

FOURTH RACE—Six furlongs; purse, $600; claiming; for 3-year-olds and upward.
1 Abe Furst 113 | 9 Parnell B'nd 118
2 Gr. of Spain 118 | 10 Lady Ebony 113
3 Rita Ann 108 | 11 Coletown 113
4 Soon Enough 118 | 12 Orchestration 118
5 Worthy Polly 108 | 13 Sunny Susan 108
6 Gaff. Queen 108 | 14 Little Cousin 108
7 R. K. Girl 113 | 15 Dazetta 108
8 Jane Packard 110

FIFTH RACE—One mile and 70 yards; purse, $600; claiming; for 3-year-olds and upward.
1 Journ. End 115 | 4 Royal Julian 115
2 Plumage 113 | 5 Brush Down 105
3 Depression 104

SIXTH RACE—One and one-sixteenth miles; purse, $600; claiming; for 3-year-olds and upward.
1 Black Jewel 108 | 6 Magna Mater 108
2 *Draha 108 | 7 Ellice 116
3 Ever Faithful 108 | 8 Olamay 108
4 Grec. Beauty 113 | 9 Fair Lee 108
5 Gloria Diane 108 | 10 Winona Lady 111

SEVENTH RACE—One ad one-sixteenth miles; purse, $600; claiming; for 3-year-olds and upward.
1 *Clipsetta 108 | 7 Mal San 116
2 Helen Bond 113 | 8 Bright Moon 108
3 *Madelon 111 | 9 Cousin Judy 108
4 Bob's Luck 108 | 10 *Black Dust 111
5 Rixie Weidel 116 | 11 *Loud Speaker 108
6 Princ. Donna 113

EIGHTH RACE—One mile and 70 yards; purse, $600; claiming; for 3-year-olds.
1 Darwin 108 | 7 Adsum 113
2 Last Attempt 112 | 8 *Delven 103
3 Clas. Choice 110 | 9 *Dad Meiners 103
4 Noelwood 108 | 10 Prince Megan 110
5 Greenwave 111 | 11 Vesee 111
6 *Good T. Boy 103 | 12 Jack B. 108
*Apprentice allowance claimed.
Weather, clear; track, fast.

ARLINGTON PARK ENTRIES.

(Associated Press.)

FIRST RACE—Five and one-half furlongs; purse, $1,000; claiming; for 2-year-old maidens.
1 Monk's Bela 108 | 11 Bianos 111
2 Four Pence 111 | 12 *Dimini 104
3 Dusky Devil 111 | 13 Terrier 106
4 Transbird 111 | 14 Ciceronese 108
5 Slapped 111 | 15 Crackercap 113
6 Stately Lady 108 | 16 Baldy's Flame 108
7 Well Shod 111 | 17 Little Gertie 108
8 Fleet Fancy 108 | 18 Red Vamp 108
9 *M. Sparkling 103 | 19 High Comp'on 111
10 Carirra 112 | 20 *Spin. Way 103

SECOND RACE—Six furlongs; purse, $1,000; claiming; for 3-year-olds and upward.
1 *Sister Mary 106 | 11 *Northfield 113
2 *Best Man 111 | 12 *Gunfire 113
3 Lawyer 116 | 13 Cayuga 113
4 Sawdust 111 | 14 *Grd. Prince 110
5 Helgon 116 | 15 Gay Party 110
6 *Petabit 106 | 16 Flag Time 110
7 Scot. Blues 105 | 17 Sir Satin 110
8 Tombereau 116 | 18 *Grey Kitty 106
9 Mod. Maiden 111 | 19 *Lillian Tobin 106
10 Muskoday 116 | 20 *Fervor 111

THIRD RACE—One mile (Hertz course); purse, $1,000; claiming; for 3-year-olds and upward.
1 Huokalo 105 | 5 Captain Ed 105
2 Mild 105 | 6 Totem 105
3 The Point 106 | 7 Chokoloskee 111
4 *Swincraft 97 | 8 Zida 108

FOURTH RACE—Five furlongs; purse, $1,000; claiming; for 2-year-olds.
1 Mrs. Nancy 109 | 11 Lovely Hills 112
2 Mojie 112 | 12 *Upheaval 104
3 Tickory Tock 109 | 13 Veruzza 112
4 Brilliant Lad 112 | 14 Lee Gold 112
5 Kapulena 112 | 15 *Avail 107
6 Prince Peb'es 112 | 16 Black Flash 112
7 Keaton 112 | 17 *Fetes Fancy 104
8 Holland 112 | 18 Performance 112
9 Dutch Uncle 112 | 19 Marse Chan 112
10 Rex Regent 112 | 20 Fly. Pilgrim 112

FIFTH RACE—One mile (Hertz course); purse, $1,200; allowances; for 3-year-olds.
1 Rehoboth 112 | 4 Waylayer 104
2 Seven Veils 110 | 5 Dis Dat 109
3 War Glow 109 | 6 Big Beau 109

SIXTH RACE—One mile (Hertz course); purse, $7,500 added (estimated value, $11,750); the Arlington Matron Handicap; for 3-year-olds and upward, fillies and mares.
1 Tred Avon 122 | 6 †Risque 116
2 Kincsen 104 | 7 I Say 104
3 Evening 113 | 8 Flag Trick 100
4 Betty Derr 110 | 9 †Seven Veils 104
5 †Fr. Duchess 98 | 10 Con Amore 117
†Mrs. J. D. Hertz entry.

SEVENTH RACE — One mile (Hertz course); purse, $1,000; claiming; for 3-year-olds and upward; maidens.
1 Brown Sinner 111 | 11 Vox Pop 110
2 Winnie C. 105 | 12 Glen Burney 105
3 *Prudy Basil 106 | 13 *Village Vamp 100
4 Dattner 110 | 14 Sir John L. 116
5 Big Play 110 | 15 *Afro-Amer. 105
6 Crimean Lad 110 | 16 Worthington 110
7 Klipdrift 110 | 17 *Marraine 100
8 Indian Game 110 | 18 *Rap. Birdie 100
9 *Flaxman 111 | 19 Meet. Place 110
10 Kitty Bruce 105 | 20 Watch Tower 110

EIGHTH RACE—One and one-eighth miles; purse, $1,000; claiming; for 4-year-olds and upward.
1 *Ping Coates 109 | 10 *Garlic 106
2 *Blue Law 101 | 11 Lady Dean 101
3 Wee Drop 106 | 12 Crush. Stone 111
4 *Betty Bar'tt 96 | 13 Money Musk 106
5 Quibbler 114 | 14 Kensington 101
6 Matadi 106 | 15 Englewood 109
7 Ft. Dearborn 106 | 16 *Pigeon Hole 109
8 Hyannisport 101 | 17 Enro 106
9 *White Legs 106
*Apprentice allowance claimed.
Weather, cloudy; track, fast.

ARLINGTON PARK RESULTS.

(Associated Press.)

FIRST—Five and one-half furlongs; purse, $1,000; claiming; for 2-year-olds.
Mintogee, 104 (Clancy) 8.34 5.02 3.60
Stealing Away, 111 (H. Callahan) 7.74 4.80
Flirting, 110 (R. Jones) 8.40
*Sergeant Hill, High Shot, Polygeny, *Jimanee, Volwood, Hopulikit, Salinas, Lucille K. and *Tres Vite also ran. Time, 1:06.
*Field.

SECOND—One and one-eighth miles; purse, $1,000; claiming; for 3-year-olds and upward.
Southland Belle, 100 (Wright) 37.90 15.04 6.78
Knee High, 98 (H. L. Fisher) 7.30 4.38
Brown Brutus, 110 (C. E. Allen) 4.62
Harum Scarum, Our Pal, Bright Beauty, Ladrone and Who Win also ran. Time, 1:53.

THIRD—Five furlongs; purse, $1,000; allowances; for 2-year-old fillies.
†Screech, 110 (Coucci) 8.10 3.20 4.42
Timorous, 110 (R. Jones) 3.44 3.12
†Wary, 110 (Fronk) 4.42
Conquest, Roguish Miss, Vespa, Circean, Swivel and Mudraker also ran. Time, 0:59 2-5.
†Whitney entry.

FOURTH—One mile (Hertz course, out of chute); purse, $1,000; claiming; for 3-year-olds.
Bonny Maureen, 103 (T. P. Martin) 8.14 4.90 2.92
On Sir, 113 (Chiavetti) 6.86 3.68
Watch Him, 108 (Coucci) 2.98
Blackstrap, Unencumbered, Renewed and Trombone also ran. Time, 1:36 2-5.

FIFTH—(Substitute race; Hertz course); purse, $1,000; claiming; for 3-year-olds and upward.
Eskimo, 111 (Chidgey) 7.78 5.26 4.36
Santon, 106 (Coucci) 7.72 5.72
Uncle Henry, 111 (Shannon) 5.16
Scone, Sarazen II, Cog Air, Mad Career, Peace Lady and Lazy Mary also ran. Time, 1:37 1-5.

SIXTH — One and one-eighth miles; purse, $2,500 added, Glencoe Stakes; for 3-year-olds.
Dark Hope, 111 (Remillard) 20.92 6.84 2.20
Evergold, 114 (G. Woolf) 3.80 2.10
Springsteel, 114 (J. Burke) 2.10
Rehoboth also ran. Time, 1:50 1-5.

SEVENTH—One and one-eighth miles; purse, $1,000; claiming; for 3-year-olds and upward.
The Widower, 114 (J. Renick) 8.92 4.30 3.54
Old Depot, 101 (Wright) 4.50 3.24
Trek, 109 (Coucci) 3.54
La Salle, Black Bull, Haramzada, Vesta and Outcry also ran. Time, 1:52.

EIGHTH—One and one-eighth miles; purse, $1,000; claiming; for 3-year-olds and upward.
Pigeon Hole, 109 (T. P. Martin) 10.20 5.40 3.64
Englewood, 109 (A. Richard) 5.46 3.52
Wise Lee, 109 (Clancy) 3.84
Suitor, Prefer, Jim Ormont and Easy also ran. Time, 1:53 2-5.

HAMILTON ENTRIES.

(Associated Press.)

FIRST RACE—Six and one-half furlongs; purse, $700; claiming; for 3-year-olds and upward.
1 Sol Gills 112 | 10 Big Blow 113
2 Baboo 111 | 11 Gobi 109
3 Inarage 110 | 12 Albazano 118
4 Precede 100 | 13 Deduce 112
5 Bylona 110 | 14 Strongheart 109
6 Common 112 | 15 Uppity 111
7 Spey Crest 105 | 16 Kopeck 109
8 Snitch 98 | 17 Fed. Reserve 114
9 Satin Eagle 103

SECOND RACE—Five and one-half furlongs; purse, $800; claiming; for 2-year-olds.
1 Espinetta 107 | 9 Archwood 110
2 †Half Saint 111 | 10 Patchouli 107
3 Rome Vennie 118 | 11 The Black 109
4 Attribute 114 | 12 Stambul 107
5 Hot Spring 103 | 13 Pr. Westend 103
6 Natanis 106 | 14 Skipsea 105
7 Swaggerstick 114 | 15 Phar Crest 107
8 †Sinner 107
†Tranquillity Farm and W. Garth entry.

THIRD RACE—Six and one-half furlongs; purse, $700; claiming; for 3-year-olds and upward.
1 Prompter 111 | 10 Clarabel A. 103
2 Politen 117 | 11 Kulaman 105
3 Bookie 111 | 12 Fair Speed 103
4 Mintmagi 111 | 13 Phil Ruth 105
5 Red Ronald 117 | 14 Pat. Callahan 111
6 Pongo 105 | 15 Rose Twig 104
7 Westy's Folly 102 | 16 Stefan Jr. 106
8 Gr. Princess 104 | 17 Everlasting 107
9 Time Enough 105

FOURTH RACE—One and one-sixteenth miles (on the turf); purse, $700; claiming; for 3-year-olds and upward.
1 The Marquise 107 | 6 Pr. Attention 114
2 Fire Brigade 109 | 7 Strathcoma 102
3 Tuffy G. 106 | 8 Angry Lass 107
4 St. Tuscan 110 | 9 *Locara 100
5 Lommern 109 | 10 Flo O'Neill 110

FIFTH RACE—Six and one-half furlongs; purse, $1,000; the Branjord; for 3-year-olds and upward (Canadian foaled).
1 Young Kitty 115 | 5 Uvira 112
2 Skygazer 105 | 6 Aymond 114
3 Goalader 107 | 7 Wentworth 103
4 Mr. Gaiety 109

SIXTH RACE—One and one-sixteenth miles; purse, $700; claiming; for 3-year-olds and upward.
1 Bright Day 109 | 7 Gr. Duchess 105
2 Blanket Bay 115 | 8 Worldly Wise 100
3 Marteau 111 | 9 Carydon 109
4 Bushman 117 | 10 Alcanale 107
5 Spectacular 105 | 11 Flying Zeno 114
6 Bold Bendigo 112

SEVENTH RACE—One and one-eighth miles; purse, $800; claiming; the Copetown; for 4-year-olds and upward.
1 Geo. De Mar 112 | 5 Clear Sky 108
2 Little Scout 108 | 6 Top Hattie 110
3 Homelike 112 | 7 Playabit 108
4 Celeritas 108 | 8 Phil R. 108
*Apprentice allowance claimed.
Weather, clear; track, fast.

DEVONSHIRE RESULTS.

(Associated Press.)

FIRST—Six furlongs; purse, $700; claiming; for 3-year-olds and upward.
Miss Baggage, 110 (Sielaff) 15.55 6.25 5.50
Bag Smasher, 115 (Arcaro) 3.30 2.60
Anthony Wayne, 112 (Legere) 3.60
Stuart, Sabana, Tewseneida, Sir Raoul, Sudden, San Thorne, Hypoluxo, The Padre and Lordship also ran. Time, 1:12 4-5.

SECOND—One mile and a sixteenth; purse, $700; claiming; for 3-year-olds and upward.
Darksini, 115 (Dougherty) 6.70 2.60 2.45
Florida Gold, 115 (Legere) 2.30 2.25
Atcines, 102 (Arcaro) 3.90
Buzzy Boo, Clean Clipper, Toronto, Staccato, Scandal Sheet and Uprise also ran. Time, 1:47 3-5.

THIRD—Six furlongs; purse, $700; claiming; for 3-year-olds and upward.
Stephanus, 108 (Ralls) 36.90 9.00 5.20
Shoot, 99 (Dabson) 4.75 3.60
Lace Shawl, 95 (Bernius) 17.45
The Dipper, Maximum, Marvina, Sun Craig, Captains Girl, Lawful Gamble, Star Royal, Virado and Finger Tips also ran. Time, 1:13 2-5.

FOURTH—Five furlongs; purse, $700; for 2-year-olds.
Happy Anne, 110 (F. Munden) 8.15 4.10 3.95
Saint Louis, 110 (Phillips) 4.75 5.25
Crackle, 107 (Macer) 24.30
Meany, Serenabit, Principality, Energetic Boy, War General, Honor Bound, Rattlesnake Tom and Tokenada also ran. Time, 1:00 2-5.

FIFTH—One mile and one-sixteenth; purse, $700; claiming; for 3-year-olds and upward.
Dolly Lee, 102 (Phillips) 4.30 3.20 2.80
Red Briar, 108 (Gaither) 9.65 4.50
Traumagnes, 115 (H. Thomas) 4.20
Bill Seth, Lord Marmion, Giggle Box, Coin Collector, Hold Hard and Baigdora also ran. Time, 1:46 2-5.

SIXTH—One mile and one-sixteenth; purse, $700; claiming; for 3-year-olds and upward.
Madder, 108 (Lane) 6.00 3.60 2.60
Diodoro, 110 (D. Smith) 7.20 3.85
Popcorn, 110 (Ralls) 2.90
Sour Mash, Blind Luck, Bark Ayr, Long run and Sis Largo also ran. Time, 1:46 2-5.

SEVENTH—One mile and an eighth; purse, $700; claiming; for 4-year-olds and upward.
Rejuvenation, 114 (H. Dabson) 28.40 14.30 7.40
Inca, 108 (Arcaro) 5.35 3.85
Moonphase, 108 (F. Maier) 8.30
Bobbie R., Referendum, Washington Rose, Malicious, Abington, Lady Sweet and Midhour also ran. Time, 1:54.

RACING SELECTIONS

THISTLEDOWN.
(For fast track.)
1—Budget, Marmitina, Panivan.
2—Toltec, Alamae, Dollar Princess.
3—Doris B., Most Always, Colored Artist.
4—Bright Flag, Red Vest, Skibo.
5—Reverberate, Pan, Infern Lad.
6—Tantalizing, Morocco, Prate.
7—Arrowlike, Harrisil, Loop.
Best bet—Toltec.
—Louisville Times (A.P.).

HAMILTON.
(For fast track.)
1—Inarage, Albanzano, Soll Gills.
2—Rome Vennie, Sinner, Phar Crest.
3—Patrick Callahan, Politen, Prompter.
4—Princely Attention, Angry Lass, Flo O'Neill.
5—Mr. Gaiety, Young Kitty, Aymond.
6—Bushman, Bright Day, Marteau.
7—Homelike, Playabit, Top Hattie.
Best bet—Rome Vennie.
—Louisville Times (A.P.).

LATONIA.
(For fast track.)
1—Cynara, Sizzling, Money Wild.
2—Running Water, Gibby's Choice, Smear.
3—Flying Cadet, Ridgewise, Little Connelly.
4—Parnell Bound, Abe Furst, Lady Ebony.
5—Royal Julian, Journey's End, Plumage.
6—Ellice, Ever Faithful, Olamay.
7—Helen Bond, Black Dust, Mal San.
8—Last Attempt, Noelwood, Vesee.
Best bet—Parnell Bound.
—Louisville Times (A.P.).

DEVONSHIRE.
(For good track.)
1—Dark War, Harold Jr., Trystick.
2—Sun B., Fort Worth, Blighter.
3—Candy Pot, Burton Agnes, Mittens.
4—Justa Hurray, Petulant, Six bits.
5—Don Alvaro, Favorit II, Santa Crest.
6—Mrs. Foster, Trice, Winifred Ann.
7—Lady Sweet, Lody Marmion, Highland Fling.
Best bet—Candy Pot.
—Louisville Times (A.P.).

EMPIRE.
(For fast track.)
1—Yonker's Flash, Adorland, Try Mack.
2—Cock Robin, Back Fire, Marvella.
3—Single Star, Marplot, My Purchase.
4—Stormy Dawn, Renaissance, Pardee.
5—Euclid, Tarnish, At Random.
6—Irish Wake, Coat Tails, Malilou.
Best bet—Yonker's Flash.
—Louisville Times (A.P.).

Minor League Results

INTERNATIONAL LEAGUE.
Rochester, 7; Montreal, 5.
Buffalo, 8; Toronto, 4.
Newark, 3; Reading, 2.
Only games scheduled.

AMERICAN ASSOCIATION.
Columbus, 7; Indianapolis, 4.
St. Paul, 14; Milwaukee, 5.
Louisville-Toledo, rain.

SOUTHERN ASSOCIATION.
New Orleans, 6; Memphis, 0.
Nashville, 9; Chattanooga, 5.
Birmingham, 4; Little Rock, 3.

TEXAS LEAGUE.
Beaumont, 2; Tyler, 0.
San Antonio, 3; Fort Worth, 2.

DEL RAYS BEAT HECHT'S.

Although held to three hits by Berry, Hecht's moundsman, Del Ray A. C. managed to eke out a 5 to 4 win over the Hecht Co. nine, of the Department Store League, yesterday at Del Ray. Berry fanned 13, but wildness and errors on the part of his mates proved his undoing.

The Hecht batters shelled Curtiss from the mound in the seventh, but his successor, Gardner, stopped the store boys cold.

Hecht Co.	AB	H	O	A	Del Ray.	AB	H	O	A
Cohen.c	1	0	8	0	Johnson.3b	2	0	1	2
Bar'tt.3b	1	0	0	0	Tesh.ss	3	0	0	2
Higdon.1b	4	1	8	0	G'dner.cf.p	4	2	0	0
Gass.ss	4	0	2	1	Beach.lf	3	0	0	0
Messink.cf	4	1	1	0	VonD'k.c	2	0	13	2
Hurley.lf	4	0	1	0	Curtin.p	4	1	0	2
Lev'son.rf	3	0	0	0	Harris.cf	3	0	0	0
Vance.rf	1	0	0	0	Shef'ld.rf	3	0	0	0
Kerr.3b.c	4	1	3	3	Gisner.rf	1	0	0	0
Ershan.2b	2	0	1	2	Redman.2b	4	0	3	2
Tatala.2b	2	1	0	2	Nolan.2b	0	0	0	2
Berry.p	3	1	0	0	Morgan.1b	3	0	7	0
Totals	33	5	24	7	Totals	29	3	24	13

The Hecht Co 0 0 0 0 0 2 2 0 0—4
Del Ray A. C. 2 1 0 2 0 0 0 0 x—5

Runs—Tesh, Gardner, Redman, Johnson, Morgan, Cohen, Higdon, Kerr, Tatala. Errors—Goss, Von Deck, Levenson, Kerr (3), Redman. Three-base hits—Gardner, Tatala. Stolen bases—Goss, Curtiss, Von Deck. Double plays—Curtiss to Redman; Goss to Ershan to Higdon. Left on bases—Del Ray, 3; The Hecht Co., 5. First base on balls—Off Curtiss, 1; off Berry, 6. Hits—Off Curtiss, 5 in 7 innings; off Gardner, 0 in 2 innings.

CONGRESS HEIGHTS WINS.

Edmunds.	AB	H	O	A	Cong. Hts.	AB	H	O	A
Pitts.lf	4	1	1	0	D.Shaw.cf	3	0	0	0
Shan'n.ss	5	1	0	0	Surgue.cf	1	0	0	0
Bradley.c	3	0	10	1	G.Shaw.3b	4	2	1	3
Thomas.p	4	0	0	1	West.rf	4	0	2	0
Wade.3b	2	0	1	1	Taylor.p	3	1	2	2
Hurley.2b	3	0	2	0	Rose.2b	4	2	2	1
Bates.1b	4	0	6	2	Gordon.ss	2	0	0	0
D'mone.cf	4	0	2	0	Langley.lf	2	0	1	0
Johnson.rf	2	0	1	0	Xander.c	3	1	13	2
Jones.rf	2	0	0	0	Nally.1b	2	1	4	0
					Porter.1b	1	0	2	0
Totals	33	4	24	5	Totals	29	8	27	8

Edmunds 0 0 0 0 2 0 0 0 0—2
Cong. Heights 2 3 0 1 0 0 0 1 x—7

Runs—G. Shaw (2), Taylor, Rose, Gordon, Langley, Nally, Bradley, Thomas. Errors—Rose (2). Two-base hits—Surgue, Thomas. Home run—Taylor. Sacrifice—Taylor.

COLORED DEPT. LEAGUE.

Postoffice	AB	H	O	A	G. P. O.	AB	H	O	A
Lacey.1b	3	0	6	0	Ha'kins.1b	3	1	8	0
Johnson.3b	4	2	1	1	Wesley.c	3	2	5	0
Temple.ss	4	1	2	2	H'rough.lf	3	2	0	0
Malloy.cf	4	0	3	0	Tignor.ss	3	1	1	3
Wash'n.2b	3	1	1	2	D'idge.cf.2b	3	0	1	1
Payne.c	4	0	6	2	Nixon.3b	3	0	0	0
Griffith.lf	4	1	1	0	Jackson.2b	1	0	0	1
Wilson.rf	3	1	1	0	Wood.p	2	0	0	0
Plum'er.p	3	1	0	1	Manley.rf	3	0	0	0
Reed.p	0	0	0	1	Berry.cf	2	0	1	0
West.c	1	1	0	0					
Totals	31	8	21	8	Totals	25	5	21	4

Postoffice 0 1 2 2 3 1 2—11
G. P. O. 0 0 0 1 0 3 0—4

Runs—Washington (3), Plummer, Griffith, Hawkins (2), Temple, Payne (2), Johnson (2), Wesley, Hansborough, West. Errors—Jackson, Temple, Washington. Two-base hits—Temple, Johnson, Washington. Stolen bases—Wood, Wilson, Hawkins, Dandridge, Temple, Johnson. Double play—Hawkins (unassisted). Left on bases—Postoffice, 2; G. P. O., 2.

LATONIA RESULTS.

(Associated Press.)

FIRST—Five and a half furlongs; purse, $600; claiming; 2-year-olds.
Field Goal, 111 (G. Elston) 9.24 7.04 4.10
Scotch Nell, 108 (Simpson) 80.16 24.14
Oswego Princess, 110 (Corbett) 4.14
Sarsita, Sweeperman, Bettina H., Captain's Lady, Spill, Arouse also ran. Time, 1:07 2-5.

SECOND—Six furlongs; purse, $600; claiming; 3-year-olds and upward; fillies and mares.
Sis Agnes, 110 (South) 10.82 4.62 3.16
Sunday, 111 (R. Martin) 3.40 2.88
Lonell, 110 (Lewis) 3.02
Honey Locust, Murky Cloud, Transcendent, Tonow, Fairy Lass also ran. Time, 1:12 4-5.

THIRD—Five and a half furlongs; purse, $600; allowances; 2-year-old fillies.
Nituma, 116 (W. Garner) 2.88 2.48 2.10
Dominant Miss, 110 (Lewis) 4.26 2.50
Spartan Lady, 110 (Finnerty) 2.30
Patsyette, Fluttermore, Dusky Dame, Gay Heart also ran. Time, 1:06 3-5.

FOURTH—Five and a half furlongs; purse, $600; claiming; 2-year-olds.
Sun Gros, 111 (Pichon) 9.78 5.28 4.30
Billie's Orphan, 109 (W. Ellsworth) 4.94 4.38
Fair Rochester, 106 (South) 5.00
Probationer, Glamorous, My Blaze, Gonspray, Oziti also ran. Time, 1:07 1-5.

FIFTH—Mile and 70 yards; purse, $600; claiming; 3-year-olds and upward.
Prince Megan, 110 (H. R. Riley) 15.90 8.34 3.42
Deemster, 117 (C. Meyer) 8.68 3.94
Sandwrack, 112 (McCoy) 2.46
Jack Murphy, Happy Play, Zevar also ran. Time, 1:45.

SIXTH—Mile and a sixteenth; purse, $600; claiming; maiden 3-year-olds and upward.
Storm Angel, 108 (Haupt) 11.32 5.34 4.14
Captain T., 113 (Heupel) 6.62 5.44
Lady Jay, 103 (South) 4.34
Quickaway, Side Step, Lovely Woman, The Tide, *Time to Fly, *Cuyler, Memorare, *Flying Boy, Blow Fly also ran. Time, 1:48 4-5.
*Field.

SEVENTH—Mile and a quarter; purse, $600; claiming; 4-year-olds and upward.
Jack Horgan, 108 (South) 11.54 4.90 3.06
Bunch of Lilies, 111 (H. Fisher) 3.36 2.46
Mary Marvin, 103 (Pichon) 3.06
Stop Gap, Noinam, Brush, Trotwood, Irene T. also ran. Time, 2:06 4-5.

EIGHTH—Mile and 70 yards; purse, $600; 3-year-olds and upward.
Noelwood, 108 (South) 3.96 2.96 2.28
Epidemic, 113 (G. Fowler) 7.82 3.76
Playfellow's Dream, 113 (Carroll) 2.66
Crossed Wires, Wood Honey, Black West, Trudgeon, Newberry, Lady Oldham, Stella F. also ran. Time, 1:44 4-5.

THISTLEDOWN RESULTS.

(Associated Press.)

FIRST—Thistledown Course; purse, $500; 2-year-olds.
Kinnear, 109 (Knight) 6.60 4.80 3.60
Miss Hutcheson, 109 (Allen) 6.20 5.40
Almadele, 100 (Majestic) 11.20
June Bourbon, *Wandrel, Victorious, Madame B. C., Main Attack, Eventful, *Secret Mission, Savoyard, *Must also ran. Time, 1:08 3-5.
*Field.

SECOND—Six furlongs; purse, $500; claiming; 3-year-olds and upward; fillies and mares.
Silver Wave, 113 (Feeny) 4.20 3.40 3.00
Bless Her Heart, 110 (Parker) 6.40 4.40
St Mica, 110 (Rodriguez) 5.80
*Princess Carolyn, Tender Sneezer, *Vagaries, French Maid, Monk's Fox, Chattahoochee, Bounding Rock, Paquette, *Betty Bowman also ran. Time, 1:17.
*Field.

THIRD—Six furlongs; purse, $500; claiming; 3-year-olds and upward.
Tricycle, 109 (West) 10.80 5.00 4.80
Justa Princess, 104 (Klein) 4.80 4.20
Finnath, 113 (Beck) 6.60
Bogan, Rod Rack, Duplicity, Falmouth Belle, *Cheating Cheaters, *Fire Line, Shift, Sweet Lacruse also ran. Time, 1:16 3-5.
*Field.

FOURTH—Six furlongs; purse, $500 claiming; 3-year-olds and upward.
Jean, 110 (Meade) 14.40 6.00 4.40
*My Beauty, 110 (Knight) 3.20 2.80
Carrots, 110 (Allen) 5.20
*You Darling, Chantry, Joan K, Alice Amine, Cotton Time, Wise Gretchen, Glen Artney, *Joemma also ran. Time, 1:16 2-5.
*Field.

FIFTH—One and one-sixteenth miles; purse, $500; claiming; 3-year-olds and upward.
Greenwald, 110 (Hoffman) 7.20 4.80 4.80
Uncle Charley, 110 (Cheatham) 10.00 5.60
*Garden Seat, 93 (Hanauer) 5.60
Sweet One, *Jealous Fool, Sweepnet, *Patangon, Thistle Joe, Drury, Martha Long also ran. Time, 1:48 3-5.
*Field.

SIXTH—One and one-sixteenth miles; purse, $500; claiming; 3-year-olds and upward.
Kuvera, 113 (Cheatham) 4.80 3.20 2.40
Zembla, 108 (Allen) 5.40 3.20
Semester, 113 (Knight) 2.80
Annie A, Princess Nancy, Suneur, Air King also ran. Time, 1:50 1-5.

SEVENTH—One and one-eighth miles; purse, $500; claiming; 4-year-olds and upward.
Domina, 104 (Knight) 8.00 4.80 4.00
Vagabond, 113 (King) 3.80 3.20
Yarrow, 115 (May) 6.40
Goldflex, Discreet, Princess Dare, Waiting Maid also ran. Time, 1:56 3-5.

BUCS, GIANTS GET EVEN BREAK

Pirates Win, 7-5, in Tenth After Losing 7 to 3.

NEW YORK, July 26 (A.P.).—The sixth-place Giants won the first game of today's double-header from the Pittsburgh Pirates, 7 to 3, and carried the league leaders to ten innings in the second game before going down, 7 to 5.

Good relief pitching by Leon Chagnon, Adam Comorosky's batting and Earl Grace's pinch-hitting with the bases loaded and two out in the ninth decided the second game. Comorosky made five straight hits in the second clash after hitting a homer and two singles in the first. The first of Bill Terry's two homers was the deciding blow in the opening game bringing in three tallies.

Dave Barbee, Pirate left fielder, injured his right knee trying for Fullis' double in the fourth inning of the opener.

FIRST GAME.

Pittsburgh	AB	H	O	A	New York.	AB	H	O	A
C'sky.cf.lf	4	3	0	0	Fullis.lf	4	1	2	0
P.W'r.rf.cf	5	2	0	0	‡Leslie	1	1	0	0
V'ghan.ss	5	2	3	1	Moore.lf	0	0	0	0
Traynor.3b	5	1	5	5	Critz.2b	5	1	2	2
Barbee.lf	2	0	1	0	Ott.rf	2	0	5	0
Dugas.rf	3	0	5	0	L'strom.cf	4	2	2	0
Suhr.1b	4	2	6	0	Terry.1b	4	1	5	1
Piet.2b	5	0	1	4	Hogan.c	4	3	7	1
Grace.c	4	1	3	0	Vergez.3b	4	0	0	2
French.p	2	0	0	1	M'shall.ss	4	0	4	2
*Gr'loss	1	0	0	0	Hubbell.p	4	2	0	1
Chagnon.p	0	0	0	0					
†L.Waner	1	0	0	0	Totals	36	11	27	9
Spencer.p	0	0	0	0					
Totals	41	11	24	11					

*Batted for French in sixth.
†Batted for Chagnon in eighth.
‡Batted for Fullis in eighth.
Pittsburgh 0 0 1 0 1 0 1 0 0—3
New York 0 0 4 0 1 0 0 2 x—7

Runs—Lindstrom (2), Critz, Ott, Terry, Marshall, Hubbell, Comorosky (2), P. Waner. Errors—Critz, Terry, Marshall, Traynor. Runs batted in—Comorosky, Lindstrom (2), Terry (3), Vaughan, Dugas, Hubbell, Leslie. Two-base hits—Fullis, Hubbell. Three-base hit—Grace. Home runs—Comorosky, Terry, Lindstrom. Left on bases—New York, 7; Pittsburgh, 13. First base on balls—Off French, 2; off Hubbell, 2. Struck out—By Hubbell, 6; by French, 2; by Chagnon, 1. Hits—Off French, 7 in 5 innings; off Chagnon, 1 in 2 innings; off Spencer, 3 in 1 inning. Losing pitcher—French. Umpires—Rigler, Stark and Magerkurth. Time of game—Two hours 10 minutes.

SECOND GAME.

Pittsburgh	AB	H	O	A	New York.	AB	H	O	A
L.Waner.cf	5	2	5	0	Moore.lf	4	1	2	0
P.Waner.rf	5	1	2	0	Critz.2b	4	2	3	4
V'ghan.ss	5	2	3	3	Ott.rf	4	1	3	0
Traynor.3b	5	2	1	1	Terry.1b	5	1	9	2
Com'sky.lf	5	3	1	0	L'strom.cf	5	0	3	2
Suhr.1b	4	1	12	2	Hogan.c	2	1	1	1
Piet.2b	4	2	1	6	English.3b	2	1	1	1
Padden.c	4	0	3	0	Vergez.3b	2	0	0	2
Grace.c	1	1	0	0	*Fullis	1	0	0	0
Brame.p	2	0	0	0	O'Farrell.c	1	0	1	0
Chagnon.p	2	0	0	0	M'shall.ss	4	2	3	5
					Mooney.p	2	0	0	0
					Luque.p	1	0	1	0
					†Leslie	1	0	0	0
					S'macher.p	0	0	0	0
					Gibson.p	0	0	0	0
Totals	42	16	30	13	Totals	33	9	30	16

*Batted for Vergez in sixth.
†Batted for Luque in eighth.
Pittsburgh 0 2 0 0 0 3 0 0 0 2—7
New York 2 0 0 2 0 0 1 0 0 0—5

Runs—Vaughan, Comorosky (3), Suhr (2), Traynor, Moore, Ott, Terry, Hogan, English. Errors—Terry, Vergez. Runs batted in—Ott (2), Suhr (2), Terry, Hogan, Vaughan, Piet, Marshall, Grace (2). Two-base hits—Critz (2), L. Waner, Comorosky (2). Three-base hit—English. Home runs—Ott, Terry, Hogan, Vaughan. Sacrifice—Critz. Double plays—Marshall to Critz to Terry; Suhr to Vaughan to Suhr. Left on bases—New York, 7; Pittsburgh, 7. First base on balls—Off Chagnon, 3; off Schumacher, 2. Struck out—By Mooney, 3; by Brame, 1; by Chagnon, 1. Hits—Off Brame, 6 in 4 innings; off Chagnon, 3 in 6 innings; off Mooney, 9 in 5 1-3 innings; off Luque, 4 in 2 2-3 innings; off Schumacher, 2 in 1 2-3 innings; off Gibson, 1 in 1-3 inning. Wild pitch—Brame. Winning pitcher—Chagnon. Losing pitcher—Schumacher. Umpires—Stark, Magerkurth and Rigler. Time of game—2 hours 25 minutes.

Twin Bill to Dodgers.

FIRST GAME.

St. Louis	AB	H	O	A	Brooklyn.	AB	H	O	A
Flowers.3b	5	0	0	1	Slade.3b	5	0	2	6
Watkins.lf	4	1	5	0	Fred'k.cf	5	1	3	0
Frisch.2b	5	3	0	1	O'Doul.lf	5	1	1	0
Bot'ley.1b	5	2	13	0	L.Wilson.rf	4	2	1	0
Collins.rf	4	1	4	0	C'nello.2b	5	3	4	2
Orsatti.cf	4	2	4	0	Wright.ss	5	3	1	5
J.Wilson.c	4	1	4	0	Kelly.1b	4	2	10	0
Gonzales.c	0	0	0	0	S'forth.c	4	1	3	1
Gelbert.ss	3	1	2	0	Thurston.p	1	1	0	0
Johnson.p	2	0	1	1	Shaute.p	3	2	0	0
Haines.p	0	0	0	1					
*Holm	1	0	0	0	Totals	39	16	27	14
Totals	36	12	24	4					

*Batted for Haines in ninth.
St Louis 0 1 0 3 0 0 0 1 1—6
Brooklyn 0 0 1 0 0 1 1 9 x—12

Runs—Cuccinello (2), Wright (2), Kelly (2), Frederick, O'Doul, L. Wilson, Sukeforth, Thurston, Shaute, Orsatti (2), Frisch, Collins, J. Wilson, Gelbert. Error—Watkins. Runs batted in—Johnson (3), Orsatti (2), Gelbert, Slade, Wright (2), Sukeforth, Shaute (3), Wilson, Cuccinello (2), Kelly (2), Holm. Two-base hits—Watkins, Cuccinello, Kelly (2), Frederick, Shaute, Bottomley. Three-base hit—Collins. Stolen base—Watkins. Sacrifice—Johnson. Double plays—Collins to Frisch to Gelbert; Slade to Cuccinello to Wright to Slade to Cuccinello. Left on bases—St. Louis, 7; Brooklyn, 6. First base on balls—Off Thurston, 2; off Haines, 3; off Shaute, 1. Struck out—By Shaute, 2; by Johnson, 4. Hits—Off Thurston, 8 in 4 innings (none out in fifth); off Shaute, 4 in 5 innings; off Johnson, 9 in 6 2-3 innings; off Haines, 7 in 1 1-3 innings. Winning pitcher—Shaute. Losing pitcher—Johnson. Umpires—Donnelly, Quigley and Barr. Time of game—2 hours and 6 minutes.

SECOND GAME.

St. Louis.	AB	H	O	A	Brooklyn.	AB	H	O	A
Flowers.3b	4	1	1	1	Slade.3b	3	0	2	7
Holm.lf	4	1	3	0	§Picinich	1	0	0	0
Frisch.2b	4	1	2	1	Finn.3b	0	0	0	0
Bot'ley.1b	4	0	4	1	Fred'k.cf	4	0	2	0
Collins.rf	4	1	4	2	O'Doul.lf	3	3	0	0
Orsatti.cf	4	0	0	0	L.Wilson.rf	4	1	1	0
Mancuso.c	4	1	11	0	C'nello.2b	4	2	2	7
Gelbert.ss	4	2	1	1	Wright.ss	4	1	1	2
Dean.p	2	1	0	1	Kelly.1b	1	0	5	0
Lindsey.p	0	0	0	0	Stripp.1b	3	0	8	0
†Watkins	1	0	0	0	Lopez.c	4	3	6	1
D'ringer.p	0	0	0	0	Clark.p	1	0	0	1
					‡S'forth	1	0	0	0
Totals	35	8	*26	7	Quinn.p	0	0	0	0
					‖D.Taylor	0	0	0	0
					¶Moore	0	0	0	0
					Totals	33	10	27	18

*Two out when winning run scored.
†Batted for Lindsey in ninth.
‡Batted for Clark in seventh.
§Batted for Slade in eighth.
‖Batted for Quinn in ninth.
¶Ran for D. Taylor in ninth.
St. Louis 0 3 0 1 0 0 0 0 0—4
Brooklyn 0 0 0 1 0 0 1 2 1—5

Runs—Flowers, Collins, Mancuso, Gelbert, O'Doul (2), L. Wilson, Wright, Lopez. Errors—Cuccinello, Kelly. Runs batted in—Gelbert (2), Dean, Holm, Cuccinello (2), Lopez, O'Doul, Frederick. Two-base hits—Flowers, Mancuso, Gelbert (2), Frisch, Cuccinello, Wright, L. Wilson. Three-base hits—O'Doul, Lopez. Home run—O'Doul. Sacrifice—Dean. Double play—Wright to Cuccinello to Kelly. Left on bases—St. Louis, 8; Brooklyn, 7. First base on balls—Off Dean, 3; off Clark, 2; off Quinn, 1; off Derringer, 2. Struck out—By Dean, 8; by Clark, 5. Hits—Off Clark, 8 in 7 innings; off Quinn, 0 in 2 innings; off Dean, 8 in 7 2-3 innings; off Lindsey, 1 in 1-3 inning; off Derringer, 1 in 2-3 inning. Winning pitcher—Quinn. Losing pitcher—Derringer. Umpires—Quigley, Barr and Donnelly. Time of game—Two hours 10 minutes.

Cubs Humble Braves.

Chicago.	AB	H	O	A	Boston.	AB	H	O	A
Herman.2b	5	3	6	2	Ma'ville.2b	4	0	3	2
English.3b	3	1	0	2	Leach.rf	3	1	0	0
Cuyler.cf	5	2	5	0	Berger.cf	4	2	3	0
Step'son.lf	5	1	2	0	Wor'ton.lf	4	0	2	0
Demaree.rf	4	0	1	0	Shires.1b	4	1	13	0
Grimm.1b	3	0	8	0	R.Moore.3b	4	0	0	2
Hemsley.c	4	4	3	0	Ford.ss	2	0	1	4
Jurges.ss	2	1	2	3	Hargrave.c	3	1	5	0
Malone.p	4	0	0	3	Brandt.p	2	0	0	4
					*S'merich	1	0	0	0
Totals	35	12	27	10	Cun'ham.p	0	0	0	1
					†Akers	1	0	0	0
					Totals	32	5	27	13

*Batted for Brandt in seventh.
†Batted for Cunningham in ninth.
Chicago 0 0 3 0 1 0 1 1 1—7
Boston 0 0 0 1 0 0 0 0 1—2

Runs—English (2), Cuyler, Hemsley (3), Jurges, Berger, Shires. Errors—Cuyler, Hargrave. Runs batted in—Herman (2), Cuyler, Hemsley, Berger. Two-base hits—Herman, Cuyler, Hemsley, Jurges. Three-base hit—Cuyler. Home run—Berger. Stolen bases—Herman, Hemsley. Sacrifices—Jurges (2). Double plays—Jurges to Herman; English to Herman to Grimm; Ford to Shires; R. Moore to Maranville to Shires. Left on bases—Chicago, 6; Boston, 7. First base on balls—Off Malone, 4; off Brandt, 1; off Cunningham, 2. Struck out—By Malone, 3; by Brandt, 4; by Cunningham, 1. Hits—Off Brandt, 9 in 7 innings; off Cunningham, 3 in 2 innings. Wild pitch—Brandt. Losing pitcher—Brandt. Umpires—Klem and Pfirman. Time of game—2 hours.

Your message will reach thousands of alert readers in Post Classified Ads.

22,000 SEE BENEFIT BOUTS

Record Night Crowd Gives Less Than $1,600 to Cause.

Continued from Page 9.

From a pugilistic standpoint, the show was featured by three knockouts, two of which occurred just before the close. Billy Vermillion, Goodacre A. C., stopped Irving Janvrin, American Legion; Herbert Vermillion floored Leonard Tucci seven times in three rounds, and Red Wright finished Dallas Palmer in one round of the last bout.

Johnny Bowen, retired professional lightweight, and Eddie Buell, both of Washington, exhibited some of the best boxing of the night, but Bowen received a broken arm for his enthusiasm. Sonny Jasme, Knights of Columbus, and Joe Green, Boys Club, staged a whirlwind scrap among the several flyweight features.

Band music was contributed by the Veterans of Foreign Wars and "Poppy," a female dancer, waltzed gracefully behind a fan to the accompaniment of a pianist at ringside.

Dr. Francis Zenze accepted the donation on behalf of the Volunteers of America. The following helped in staging the show: Clark Griffith, E. B. Eynon, jr., Heine Miller, Joe Turner, Charlie Reynolds, Goldie Ahern, Charlie Short, Kid Sullivan, Jim McNamara, Jack Whitely, Sergeant Coffe, Ralph W. Foster, George Goodacre, George King, Jim McGrath, Benny Bortnick, Frankie Mann, Sam Ugle, Mugsy Morris, Jack Mullane and Edith Reed.

SANDLOT DUST

Army War College yesterday defeated Naval Communications, 16 to 1. The War College nine entertains the Fraternal Order of Eagles at 5 p. m. today.

The St. Mary's Celtics of Alexandria, would like to arrange a game for Sunday. Call Manager Corbett at Alexandria 564.

Hiser's All-Stars tackle the Auths at 3 o'clock Sunday on the Riverdale diamond.

The Anacostia Eagles will meet tonight at 8 o'clock at 1812 Fourteenth street northeast. All team members are asked to attend. The Eagles are seeking games for Saturday and Sunday. Call Atlantic 3679-W.

The Clifton Midgets seek Sunday games. Call Manager Cheston at Adams 10231 after 8 p. m.

Cherrydale tossers would like to arrange a Sunday game with a team having a diamond. Call Manager Shaw at Emerson 7789 between 6:30 and 7:30 p. m.

The Calhoun Midgets yesterday defeated the Embassy nine, 10 to 3. For games with the winners, call Wisconsin 2321.

Bernizer Co. tossers meet the Woodmen of the World tonight at 5 p. m. on diamond No. 1 of the Ellipse.

Scholl's Cafe nine failed to show up yesterday for a scheduled game with the Bolling Field tossers. The latter journey to Congress Heights today for a 5 o'clock game with the Heights team.

Northeast and Southwest Market nines play this afternoon at Marshall Hall at 4:30. All Southwest Market players are requested to report at the market not later than 1:30 o'clock.

The Burroughs A. C. wants to arrange games for tomorrow and Sunday on its own field. Call North 3802.

The Indianhead tossers want a game Sunday with some senior or unlimited class team. Call L. Miller at Indianhead 77.

ORIOLES DEFEAT SEARS.

Orioles.	AB	H	O	A	Sears.	AB	H	O	A
Gor'ley.cf	4	1	1	1	Miller.2b	4	0	0	4
Inoff.lf	5	1	2	0	Essex.lf	3	2	4	0
Shiffler.3b	3	0	1	3	Welch.ss.p	5	1	1	1
Reed.ss	4	1	2	2	Blake.3b	4	0	1	2
Weschley.c	1	1	4	1	Costello.1b	5	0	10	0
Martin.c	2	0	6	1	Myers.rf	5	0	0	0
Coakley.p	4	1	2	3	Rus'll.cf.p	5	2	[illegible]	3
Stewart.2b	3	1	5	1	P'roke.p.cf	5	2	0	0
V'illion.rf	3	1	0	0	Colie.c	5	1	10	2
Luckett.1b	1	0	2	0					
Taylor.1b	2	1	2	0	Totals	41	8	27	12
Totals	32	8	27	12					

Washington Orioles 0 6 0 0 0 4 0 0 0—10
Sears Frozen Cus. 1 1 0 1 0 0 5 0 0—8

Runs—Gormley, Inoff, Reed, Weschley, Coakley, Stewart (2), Vermillion (2), Luckett, Miller, Essex (3), Welch, Russell (2), Colie. Errors—Taylor, Reed (2), Stewart, Blake. Two-base hits—Coakley, Stewart, Russell. Three-base hit—Essex.

Phils Outslug Reds.

Cin'nati.	AB	H	O	A	Phillies.	AB	H	O	A
G'tham.2b	5	2	3	0	G.Davis.cf	4	3	4	0
Gilbert.3b	5	1	0	1	Bartell.ss	4	0	2	2
H'drick.1b	5	0	6	3	Klein.rf	5	2	1	0
Herman.rf	4	3	2	0	Hurst.1b	4	1	10	0
L'bardi.c	4	1	4	0	Whitney.3b	5	2	0	6
R'ttger.lf	4	1	2	0	Lee.lf	1	0	0	0
Douthit.cf	2	1	4	0	Brickell.lf	3	2	4	0
D'ocher.ss	3	1	2	2	V.Davis.c	4	1	3	0
Carroll.p	1	0	1	0	Mallon.2b	4	1	3	2
Ogden.p	0	0	0	0	J.Elliott.p	3	0	0	0
*Asby	1	0	0	0					
Kolp.p	1	0	0	1	Totals	37	12	27	10
†Mor'sey	1	0	0	0					
Hilcher.p	0	0	0	1					
Totals	36	10	24	8					

*Batted for Ogden in fourth.
†Batted for Kolp in eighth.
Cincinnati 1 0 0 3 0 0 0 1 0—5
Philadelphia 2 6 0 0 0 0 1 1 x—10

Runs—Hurst (2), G. Davis, Bartell, Klein, Whitney, Lee, V. Davis, Mallon, J. Elliott, Herman (2), Gilbert, Roettger, Douthit. Errors—Grantham, Durocher. Runs batted in—Lombardi, Hurst (2), Mallon, G. Davis, Klein (2), Whitney (4), Durocher, Grantham (2), Herman. Two-base hits—Whitney, Mallon, Roettger, Douthit, Brickell. Home runs—Whitney, Herman, Klein, Hurst. Stolen bases—G. Davis, Klein. Sacrifice—Bartell. Double play—Bartell to Mallon to Hurst. Left on bases—Philadelphia, 9; Cincinnati, 7. First base on balls—Off Carroll, 4; off J. Elliott, 3; off Kolp, 1. Struck out—By Carroll, 1; by J. Elliott, 3. Hits—Off Carroll, 5 in 2 innings; off Ogden, 6 in 1 inning; off Hilcher, 1 in 1 inning; off Kolp, 5 in 4 innings. Wild pitches—J. Elliott, Carroll. Losing pitcher—Carroll. Umpires—Moran and Reardon. Time of game—2 hours 5 minutes.

NOLAN MOTOR CO.
Sales Ford V8 Service
IMMEDIATE DELIVERY
NEVER CLOSED
1111 Eighteenth St. DI-4100

LOANS
HORNING
South Washington, Va.
Diamonds—Watches—Jewelry
Take All Buses 10th St. and Pa. Ave.

THE POST'S CONSENSUS AT ARLINGTON PARK

The following consensus has been compiled by The Post from the selections of the leading handicappers of the turf. The figures show how the selections were rated.

CONSENSUS OF LEADING HANDICAPPERS

First race	Second race	Third race	Fourth race	Fifth race	Sixth race	Seventh race
Bianoz (19)	Flag Time (31)	Zida (22)	Lovely Hills (21)	Waylayer (29)	Risque (28)	Worthington (31)
H.Complexion (12)	Tombereau (16)	Hokuao (20)	Holland (11)	War Glow (16)	Tred Avon (26)	Crimean Lad (18)
Four Pence (12)	Grand Prince (14)	Mild (13)	Tickory Tock (11)	Dis Dat (12)	Evening (10)	Watch Tower (8)

BENNINGS, WASHINGTON POST

Bianoz	Grand Prince	Zida	Tickory Tock	Waylayer	Risque	Worthington
Monk's Bela	Gay Party	Captain Ed	Lovely Hills	Seven Veils	Evening	Brown Sinner
Four Pence	Lawyer	Totem	Keaton	War Glow	Betty Derr	Watch Tower

LOUISVILLE TIMES, ASSOCIATED PRESS

High Complexion	Flag Time	Zida	Veruzza	Rehoboth	Tred Avon	Worthington
Fleeting Fancy	Grand Prince	Captain Ed	Lee Gold	Dis Dat	Con Amore	Watch Tower
*Bianoz	Fervor	Mild	Tickory Tock	Waylayer	Risque	Meeting Place

Stocks Again Yield Ground To Steady Realizing Drive

Five Consecutive Advances Reveal Strength Despite Final Losses.

New York, July 26 (A.P.).—Profit-taking stepped in to check stock market advances today and averages closed lower after five consecutive advances.

At intervals during the day shares overcame realizing sales and worked slightly higher, but rallying tendencies were considerably less robust than yesterday.

Losses were largely of fractional proportions, amounting to around half a point in American Can, New York Central, Baltimore & Ohio, American Telephone, Consolidated Gas, Woolworth, American Tobacco "B" and National Biscuit. Steel common was down a point and the preferred, up a point at the best, was off 2 net. General Electric and Westinghouse showed some firmness, and there were again encouraging advances by numerous preferred equities. Oils provided the chief vehicle for speculative ventures on the upside, although they, too, closed mostly lower. Transactions totaled 1,498,515 shares.

The U. S. Steel Corporation is paying another preferred dividend, but served notice that its maintenance would have to depend on business. A similar warning was given six months ago and the common dividend was passed three months later.

Banks are still reducing credit. The weekly condition statement of reserve members of 101 cities showed a drop of $145,000,000 in earnings assets, much of which occurred in the New York district. Commercial borrowings suffered the heaviest reduction, $113,000,000, while security loans underwent only a moderate contraction. Sales of United States Government securities undoubtedly was in anticipation of the new offering.

THE MARKETS AT A GLANCE

What the Stock Market Did

	Tues.	Mon.
Number of advances	298	458
Number of declines	216	66
Stocks unchanged	138	97
Total issues traded	652	621

Stocks.

Realizing finally caused losses after five consecutive advances. Oils provided the chief source of speculation.

Bonds.

Profit taking failed to halt the jogging rise of bonds. The average net gain at close was four-tenths of a point.

Curb.

Selling nipped a strong early rally. Preferred shares advanced buoyantly. Losses and gains were mixed at the close.

Wheat.

Reports of heavy deterioration of the Canadian crop sent prices climbing. There were also favorable market news to support movement. Other gains failed to follow, corn and oats closing at lower levels.

Cotton.

Advance in prices resulted from unfavorable cables from Liverpool and the falling off in the estimate of June consumption.

TREASURY CERTIFICATES.

(Reported by Charles D. Barney & Co.)

Rate.	Maturity.		Bid.	Offer.
3⅛	Aug. 1, 1932	100	8-32	....
1⅛	Sept. 15, 1932	100	2-32	100 4-32
3	Sept. 15, 1932	100	10-32	100 12-32
3⅛	Oct. 15, 1932	100	19-32	100 21-32
3¼	Dec. 15, 1932	101	2-32	101 4-32
3¾	Feb. 1, 1933	101	23-32	101 27-32
3¾	Mar. 15, 1933	101	29-32	102
2	Mar. 15, 1933	100	16-32	100 24-32
2	May 2, 1933	100	28-32	100 31-32
1½	June 15, 1933	100	12-32	100 14-32
3	May 2, 1934	101	27-32	101 50-32
3	June 15, 1935	100	29-32	101

BANK STOCKS

New York, July 26 (A.P.).—Over-the-counter market:

BANKS.	Bid.	Asked.
Chase Natl	26	28
Commercial	103	107
Fifth Avenue	500	1000
First Natl	1020	1120
Manhattan	20	22
Natl. City	34	36
Public	19	21
TRUST COMPANIES.		
Bankers	51¼	53¼
Brooklyn Trust	150	165
Cen. Hanover	103	107
Chemical	31⅝	33⅝
Continental	14¾	16¾
Corn Exchange	50¼	53¼
Empire	19¾	21¾
Guaranty	214	219
Irving	16¼	17¼
Manufacturers	21¼	22¼
New York Trust	69	72
Title G. & T	28	31
United States	1200	1300
INSURANCE.		
Aetna Cas	24½	26½
Aetna Fire	19¾	21¾
Aetna Life	10¾	12¾
Agricultural	23	28
Amn Surety	9¼	11¼
Balt. Amn	1⅝	3⅛
Boston	225	250
Conn. Gen. Life	22⅝	25¾
Fid. & Dep	32	38
Firemen's Ins	4¾	6¼
Franklin Fire	8	10
Glen Falls	27	29
Globe & Rut	62½	72½
Great Amn	8¾	9¾
Hanover	16⅛	18⅛
Hartford Fire	29¾	31¾
Home Ins	9	10½
Kansas City	350	450
Mass. Bond	10	15
Natl Fire	24	26
Natl. Liberty	2¾	4¼
North River	6	8
Phoenix	34¾	36¾
Prov. Wash	10	12
St. Paul Fire	79	84
Sun Life	250	300
Travelers	253	268

We Recommend
Chase National Bank
Bankers Trust
Irving Trust Co.
Chemical Bank & Trust
Manufacturers Trust

Advancing Bond Prices and the opportunities offered during the reconstruction period of business should result in the stocks of the Great New York Banks being the market leaders.

These stocks may be purchased outright or on monthly payment basis.

Special analysis on request.

ROBERT C. JONES & CO.
Shoreham Bldg. • ME. 2922-23-24

NATIONAL METROPOLITAN BANK • ORGANIZED 1814 • WASHINGTON, D.C.

Fifteenth Street
Opposite U. S. Treasury

Makers of Wills

—and Trust Agreements should give full consideration to the advantages of CORPORATE Trusteeships over individual fiduciaries. Included among such advantages are:

The Security and Permanence of Perpetual Life.

The Benefits of Many and Trained Business Minds.

Financial Responsibility.

You, or your Attorney will find OUR TRUST DEPT. ready to go further with you into this important subject.

PRINTING
OF QUALITY
WITH SERVICE
AT LOW PRICES
Franklin J. **FREA** Inc.
Phone National 4040
1326 Eye St. N. W.

CAR LOADINGS SEEN LOSING INDEX VALUE

Changes in Transport Make It More Difficult to Gauge Shipping.

By THOMAS M. CAHILL.

Freight car loadings have in the past been considered an excellent barometer of business conditions in general and freight movement in particular, but conditions have changed in recent years and reports of loadings no longer serve to reveal the total movement of goods in this country, according to Standard Statistics Co., of New York.

This company believes that current car loadings reports, although decidedly unfavorable in so far as the railroads are concerned, present a too pessimistic and probably inaccurate picture of general business conditions. Motor truck competition is believed to be not the most significant factor, and yet highway diversion is widely heralded as the reason for major losses in rail traffic.

The company's review states that total car loadings for 1932 are estimated at 29,000,000. Including highways, pipe lines and waterways and taking into consideration the displacement of coal by high-tension power lines, the total of actual freight movement by all transportation agencies of this country for 1932 in terms of railroad carloads would be 42,211,000.

The Pacific National Fire Insurance Co., Transamerica subsidiary, has acquired the entire business, other than automobile, of the Associated Fire & Marine Insurance Co., it has been announced by the Associated American Distributors, Inc., authorized distributors of Transamerica stock. The transaction represents an $803,438 increase in business for Pacific National.

Certificates of deposit, for F. & W. Grand Properties debenture 6s of 1948 have been admitted to unlisted trading privileges on the New York Curb Exchange, it was announced yesterday.

Grain Group Plans to Sell 8,250,000 Pounds of Coffee

Chicago, July 26 (A.P.).—The Grain Stabilization Corporation of the Federal Farm Board announced today it was opening negotiations for sale of 8,250,000 pounds of the coffee obtained from trades of wheat in South America.

Bids on the first consignment of coffee for sale will be opened September 1, the corporation announced, and all coffee dealers were invited to submit bids.

A sales plan, including cash deposit by bidders of $1 for each 132-pound bag of coffee, was announced by the corporation.

BOND RISE PERSISTS AFTER PROFIT SALES

Rails Give Best Account in Session; Oils Record Largest Gains.

New York, July 26 (A.P.).—The bond market hesitated for a time today, under a barrage of profit taking, but resumed its steady forward jog when offerings, at minor recessions, dwindled to a minimum.

The railroads, as a whole, provided the best performance of the day, although oil specials showed the greatest individual gains. The industrials and utilities generally followed a narrow range and modest advances outnumbered declines.

Trading gained in volume near the close of the day's proceedings and total sales of $11,824,000, par value, was only slightly under that of yesterday. The average for 60 selected securities gained four-tenths of a point.

Outside of the maintenance of better sentiment for most classes of senior obligations, there was little trade or industrial news that had any bearing on the list. German bonds again advanced following the lifting of martial law in Berlin and Brandenburg.

Australian bonds steadied after early recessions. United States Government loans firmed in light trading.

CURB RALLY NIPPED BY LATE REALIZING

Preferred Shares Advance Buoyantly; Gains and Losses Mixed.

New York, July 26 (A.P.).—A broadening demand for stocks carried prices higher in early dealings on the curb, although a wave of profit-taking appeared in the final hour, erasing many gains and in some cases causing net losses.

Sales totaled 150,000 shares.

Preferred stocks moved forward buoyantly. Gains of 2 to more than 6 points were made and held by the senior shares of Alabama Power, Cities Service, Electric Bond & Share, Empire Gas, Metropolitan Edison and National Power & Light.

Utility common stocks were steady to firm, although Electric Bond & Share turned reactionary, losing ⅜ point. Its closing price was 7⅜. American Light & Traction, Consolidated Gas of Baltimore, Penn Water and United Light & Power A were up from fractions to as much as 2½ points.

Oils continued active, Standard of Indiana going to another new 1932 high before reacting fractionally to close unchanged.

The higher priced industrial stocks were up sharply, and held their gains fairly well. Advances of 4 points were made by Great Atlantic & Pacific and Singer Manufacturing.

WHEAT PRICE HIGHER ON CANADIAN REPORT

Dominion's Crop Menace Spurs Strong Trend; Other Grains Lose.

Chicago, July 26 (A.P.).—Reports of serious deterioration of Canada's wheat crop throughout 10,000,000 acres, 40 per cent of Canadian wheat territory, led to sharply higher prices today.

Some forecasts placed 1932 Canadian wheat production as low as 400,000,000 bushels, whereas recent trade figures have suggested 450,000,000. Advices from the American Northwest also told of spring wheat reverses because of premature ripening.

Wheat closed strong at virtually the day's top, 1⅜ to 2⅛ cents above yesterday's finish; corn at ¼ to ⅛ decline; oats unchanged to ⅛ off, and provisions unchanged to 10 cents down.

Decided broadening of export business, together with enlarged speculative demand, helped put backbone into the wheat market. Purchases for overseas were estimated at 1,000,000 bushels, and were asserted to include some United States wheat.

Cable dispatches indicated wet harvest conditions in western Europe, with further dwindling of estimates of wheat fields in eastern Europe.

General rains over the corn belt sent feed grain prices downgrade. Oats reached a new bottom price record for the season.

Provisions reflected setbacks in hog values.

Futures Price Range.

	High.	Low.	Close.
Wheat—			
July	47½	45⅝	47½
September	49½	48⅛	49⅜
December	52¾	51⅛	51⅛
December	52¾	51⅛	52½
Corn—			
July	31¾	30½	30½
September	32⅛	31⅜	31⅞
December	32¼	31½	32⅛
Oats—			
July	16½	16¼	16½
September	17⅝	17¼	17⅝
December	20⅛	19¾	20⅛

Season's First Cotton Swells Roosevelt Fund

Atlanta, July 26 (A.P.).—The first bale of 1932 cotton auctioned in Atlanta has been donated to the presidential campaign fund of Gov. Franklin D. Roosevelt by L. W. Robert, Atlanta sportsman, who purchased it for 14½ cents per pound.

The bale weighed 370 pounds and brought $43.65.

Robert telegraphed the Democratic nominee he would ship it to Albany or "hold subject to your instructions."

MONEY MARKETS

FOREIGN EXCHANGE.

New York, July 26 (A.P.).—Foreign exchange irregular. (Great Britain in dollars; others in cents.)

Great Britain—Demand, 3.54⅛; cables, 3.54¾; 60-day bills, 3.53¼.
France—Demand, 3.91⅛; cables, 3.91⅛.
Italy—Demand, 5.09¼; cables, 5.09¾.
Belgium—Demand, 13.85¼.
Germany—Demand, 23.74.
Holland—Demand, 40.23.
Norway—Demand, 17.72.
Sweden—Demand, 18.21½.
Denmark—Demand, 19.09.
Switzerland—Demand, 19.44½.
Spain—Demand, 7.99.
Portugal—Demand, 3.27.
*Greece—Demand, .65¼.
*Poland—Demand, 11.30.
*Czechoslovakia—Demand, 2.96¼.
*Jugoslavia—Demand, 1.78.
*Austria—Demand, 14.00.
*Roumania—Demand, .59¾.
Argentina—Demand, 25.79.
*Brazil—Demand, 7.60.
Tokyo—Demand, 27.50½.
Shanghai—Demand, 29.75.
Montreal—Demand, 87.25.
Mexico City (silver peso)—Demand, 29.50.
*Nominal.

NEW YORK.

Call money steady, 2 per cent all day; time loans steady; 60-90 days, 1@1¼; 4-6 months, 1@1¼ per cent; prime commercial paper, 2¼@2½; bankers' acceptances unchanged.

Bar silver quiet and unchanged at 27.

LONDON.

Money, ½; discount rates: Short bills, ⅝@¾; three-month bills, ⅞@⅞ per cent. Bar silver firm and ⅛ higher at 17⅛d.

PARIS.

Three per cent rentes, 81 francs 10 centimes; 5 per cent loan, 99 francs 85 centimes; exchange on London, 90 francs 68 centimes. The dollar was quoted at 25 francs 53¼ centimes.

COTTON PRICES GAIN IN STEADIER MARKET

Octobers Advance to 5.77 as June Consumption Falls Below Last Year.

New York, July 26 (A.P.).—Aside from an early decline of 2 to 4 points in response to disappointing Liverpool cables, cotton prices were on the upgrade during today's session.

The October position sold down to 5.68 early, but rallied to 5.79, closing at 5.77, an advance of 6 points, while the general market closed steady at 5 to 6 points higher.

The opening was steady at 1 to 4 points decline on the foreign advices, and some selling which seemed to have originated in the South, but throughout the day offers proved limited and an improved trade demand was interpreted to indicate a more optimistic view of trade conditions in general. The so-called cooperative brokers sold October during the day but not aggressively.

The New York Cotton Exchange service estimated the world's consumption of American cotton during June at 99,000 bales, compared with its revised figure of 1,021,000 in May, and 947,000 in June last season. This brought the total for eleven months to about 11,457,000 bales, against 10,169,000 in the same period last year. A private crop report made the condition of the crop as of July 23, 88.2 per cent of normal and an indicated yield of 12,574,000 bales.

Futures Price Range.

	High	Low	Close
October	5.79	5.68	5.77-78
December	5.93	5.84	5.92-93
January	6.00	5.91	5.99
March	6.14	6.04	6.14
May	6.30	6.20	6.29-30

Cottonseed Oil.

Cottonseed oil closed steady. Prime summer yellow, 4.10; prime crude, 2.87½@3.00; July, 4.25; September, 4.17; October, 4.18; November, 4.20; December, 4.24; January, 4.35. Sales, 7 contracts.

FOREIGN MARKETS.

(Associated Press.)

London—Gilt-edged securities continued most popular on the stock exchange and advanced on good buying. Transatlantic issues followed on sympathy with Wall street. German bonds, oil shares and industrials were firmer and others quiet. The market closed steady.

Paris—Favorable Wall street reports contributed toward firm prices on the bourse. Some French rentes improved while others eased. Coal, metal and chemical issues regained their strength and international shares improved. The closing was steady.

Berlin—Encouraged by the raising of martial law, prices on the boerse continued firm.

RUSH PRINTING
EXPERT SERVICE
HIGH GRADE—NOT HIGH PRICED
BYRON S. ADAMS
"I Never Disappoint"

LOANS
For Buying, Building or Refinancing completed properties. Prompt attention. Reasonable rates.
Real Estate Mortgage and Guaranty Corp.
1610 K St. Nat. 1403

EQUITABLE
Co-Operative Building Association
Organized 1879
52D YEAR COMPLETED
Think of the Future By Saving Now
Join the Equitable and save systematically. Our plan will meet with your approval.
Subscriptions for the 103rd Issue of Stock Being Received
EQUITABLE BUILDING
915 F Street N.W.
JOHN JOY EDSON, President
WALTER S. PRATT, Jr., Secretary

6% FIRST MORTGAGE NOTES
Secured on properties in preferred residential and business sections. Every mortgage protected by fire insurance and title guaranteed by responsible title companies.
Conservative Appraisals Insuring Absolute Safety
NOTES FOR $250 UPWARD
BOSS & PHELPS
Loan Correspondent for John Hancock Mutual Life Insurance Co.
Realtors
1417 K St. National 9300

Real Estate Loans
(D. C. Property Only)
6%
No Commission Charged
You can take twelve years to pay off your loan without the expense of renewal. $1,000 for $10 per month, including interest and principal. Larger or small loans at proportionate rates.
PERPETUAL BUILDING ASSOCIATION
Established 1881.
LARGEST IN WASHINGTON.
Assets Over $28,000,000
Cor. 11th and E N.W.
JAMES BERRY, President.
EDWARD C. BALTZ, Secretary.

NEW YORK STOCK EXCHANGE TRANSACTIONS OF YESTERDAY

Total sales, 1,498,515; previous day, 1,545,966; week ago, 464,890; year ago, 678,116; two years ago, 1,849,580; January 1 to date, 192,187,790; year ago, 381,823,546; two years ago, 532,574,099.

Sales in hundreds		High	Low	Last	Chg.	Bid
	A					
4	Abitibi P & P	¾	¾	¾	.....	⅝
4	Abr & Straus (.67½g)	13½	12½	13½	+1	12½
20	Adams Express	2⅞	2¾	2¾	.....	2¾
1	Adams Millis (2)	14	14	14	+¼	13½
6	Affiliat Prod (1.60)	6⅝	6⅝	6⅝	+⅛	6
68	Air Reduc (3)	38⅝	37½	37⅞	−½	37½
1	Air Way El Ap	¾	¾	¾	.....	⅝
30	Alaska Juneau (½)	11	10⅝	10⅝	−½	10⅝
19	Alleghany	1	⅞	⅞	−⅛	⅞
16	Alleghany pf $30 ww	1¾	1½	1½	−¼	1¼
.30	Alleghany Steel	7½	7½	7½	.....	7½
131	Al Chem & Dye (6)	51½	50	50⅛	−1¼	50
26	Allis Ch Mfg	6¾	5¾	6⅜	+¾	6
1	Alpha P Cem	6¼	6¼	6¼	−¼	6½
13	Amerada (2)	18	18	18	.....	17¾
3	Am Ag Chem Del	5¼	5	5	.....	4½
5	Am Bank Note	9⅜	9	9	.....	8¼
1	Am Brake Shoe (.60)	9	9	9	+½	8½
.50	Am Brake Shoe pf (7)	57½	56	56	+¼	56
438	Am Can (4)	36⅜	34⅞	35⅛	−⅝	35
1	Am Can pf (7)	105⅛	105⅛	105⅛	+⅛	105½
7	Am Car & Fdy	6¾	6¼	6⅜	+½	6¼
1.10	Am Car & Fdy pf (7)	24¾	24	24	+⅞	23½
1	Am Chain pf	10	10	10	+1½	8½
4	Am Chicle (3b)	29	28	28	−1	27½
8	Am Coml Alco	14⅛	14	14⅛	−½	14
5	Am Encaus Til	1½	1½	1½	.....	1¼
2	Am Europe	4	4	4	+⅜	4½
28	Am & For Pow	3⅝	3⅜	3½	−⅛	3⅜
5	Am & F P $7 pf	13	12½	12½	.....	12
4	Am & F P 2d pf	7½	7	7	−½	6¾
1	Am Hide & Leather	1¾	1¾	1¾	−¼	1⅝
13	Am Home Prod (4.20)	31½	30½	30⅝	−⅛	30⅝
14	Am Ice (2)	11¼	10¼	10¼	−1	10
17	Am Internat	4¾	4½	4½	.....	4¼
2	Am Loco	7	6⅞	6⅞	−¾	6¾
1	Am Loco pf (7)	25	25	25	+3½	24¾
13	Am Mach & Fdy (.80)	11	10¼	10½	−¼	10¼
22	Am Metal	2⅝	2⅜	2⅝	+⅛	2⅜
1.50	Am Met 6% pf	12	9	12	+2½	10
38	Am Pow & Lt (1)	5⅝	5⅝	5½	+⅛	5¼
8	Am P & L $6 pf (6)	25¾	25	25	.....	24
6	Am P & L $5 pf (5)	21¾	20½	20½	−½	20
102	Am Rad Std San	5	4¾	4⅞	+⅛	4¾
15	Am Roll Mill	6½	6⅛	6⅛	−¼	6
33	Am Smelt & R	9	8¾	9	+¼	8⅞
8	Am Smelt pf	32¼	31	32	+1	31½
3	Am Smelt 2d pf	17½	17	17½	+1½	18
7	Am Steel Fdrs	5½	5	5½	+⅜	5⅛
1	Am Stores (2)	26	26	26	.....	24½
7	Am Sugar Ref (2)	21¾	21⅛	21⅛	−⅝	21
22	Am Sumat Tob	7	5⅝	6⅞	+1	6¾
408	Am Tel & Tel (9)	79¾	78¼	78⅝	−¾	78¼
17	Am Tob (5m)	59½	58½	59	.....	58½
149	Am Tob B (5m)	60¼	58¾	59¼	−⅝	59⅛
3	Am Tob pf (6)	110	109¼	109½	+¼	108
1	Am Type Fdrs	6	6	6	.....	6
.60	Am Type F pf	15⅞	15¾	15¾	+2	15¾
33	Am Wat Wks (2)	15½	14½	14⅝	−⅜	14⅝
1	Am W W 1 pf (6)	50½	50½	50½	+½	52
7	Am Woolen	3	2⅞	3	+¼	2¾
27	Am Wool pf	23⅞	22	23	+½	21¾
143	Anaconda	4½	4¼	4½	+¼	4⅜
2	Anchor Cap (1.20)	7⅜	7⅜	7⅜	−⅛	7½
.30	Anchor Cap pf (6½)	44	44	44	.....	42
1	Andes Cop	1¾	1¾	1¾	+⅛	1½
3	Archer-Dan-M (1)	10	10	10	.....	10
3	Arm Ill A	1½	1½	1½	+⅛	1⅜
1	Arm Ill B	¾	¾	¾	+⅛	⅝
5	Assd Dry Gds	4	3¾	4	.....	3¾
90	Atch T & S F	28½	26¾	26¾	−1¾	26⅝
11	Atchison pf (5)	51½	50	50	−⅛	50
2	Atl Coast Line	14½	14	14	.....	12
3	Atl G & W I pf	7	6⅛	7	+⅞	6½
129	Atl Refin (1)	16	15⅛	15⅛	−½	15⅛
1	Atlas Pow (1)	9	9	9	−½	9
247	Auburn Auto (4a)	57½	52¾	53¾	−2½	53⅝
56	Aviation Corp	2⅞	2⅛	2¾	+½	2⅝
	B					
6	Baldwin Loco	4½	4⅜	4⅜	+⅛	4¼
.90	Bald Loco pf	14½	14	14	+¾	13
50	Balt & Ohio	8½	7¾	7¾	−⅝	7¾
12	Balt & O pf	12⅛	11¾	11⅞	−⅛	11½
.40	Bamberger pf (6½)	70	69⅞	70	+1	67
203	Barnsdall	5½	5	5⅜	+⅛	5¼
8	Beatrice Cr (2)	18⅞	18½	18⅝	−⅜	17¾
1	Beech-Nut P (3)	36	36	36	+2	35
1	Belding-Hem	3¾	3¾	3¾	−¼	3½
29	Bendix Aviat	6¾	6⅛	6⅛	−⅜	6⅛
67	Best & Co	9	8⅛	8½	+½	8½
62	Bethlehem Stl	12⅝	12⅛	12¼	−⅛	12¼
32	Beth Stl pf (7)	28	27	27	−½	26½
5	Bohn Alum	8½	8	8¼	+¾	8
34	Borden (2)	25¾	25	25⅛	−¼	25⅛
8	Borg-Warner	5	5	5	.....	4⅞
4	Boston & Me	5½	5	5½	+½	5
25	Briggs Mfg	4¼	3⅞	4	+⅛	3⅞
2	Brockway Mot	⅜	⅜	⅜	+⅛	⅜
1	Bklyn & Q T pf (6)	35⅜	35⅜	35⅜	+1½	32⅞
68	Bklyn-Man T	22⅞	21½	21⅝	−1⅜	21½
27	Bklyn-M T pf (6)	54¾	53¼	53¾	−¼	52
4	Bklyn Un Gas (5)	60¼	58¾	58¾	−2¼	58
5	Bruns T & Ry S	1	⅞	1	+⅛	⅞
3	Bucyrus-Erie	3½	3⅛	3⅛	+¼	2¾
2	Bucyrus-E cvt pf	4⅛	4	4⅛	+½	3¾
3	Budd Mfg	⅞	¾	⅞	.....	¾
1	Burns Bros A	1	1	1	+¼	¾
14	Burr Ad Mach (.80)	8	7¾	7⅞	−¼	7¾
5	Bush Term	4	3⅞	3⅞	.....	3⅞
.30	Bush T 7% deb	12¾	12	12¾	+1¾	8
.20	Bush T Bldg pf (7)	21	21	21	.....	20
1	Butte & Sup	⅝	⅝	⅝	+⅛	⅝
52	Byers Co	11⅜	10½	10¾	−⅜	10½
	C					
1	Calif Pack	6⅞	6⅞	6⅞	+⅛	6⅞
3	Calumet & Hec	2⅝	2½	2½	+¼	2½
14	Canada D G Ale (1.20)	11¼	10¾	11	−⅛	10¾
57	Canad Pac (1¼)	13⅜	12¾	12⅞	−⅜	12⅞
1	Cannon Mills (1)	11½	11½	11½	+½	11
1	Cap Adm A	4¼	4¼	4¼	+1	4
.50	Caro C & O stpd (5) EX	43	39	43	+4¼	39¼
449	Case (J I)	28⅜	26¼	27⅜	+⅜	27⅜
.60	Case (J I) pf (7)	50	46½	49	+6	48½
32	Caterpil Tract (½)	7⅛	6⅞	6⅞	−⅛	6⅞
2	Celanese	1⅜	1⅜	1⅜	−⅛	1⅜
3	Cent Aguirre (1½)	16	15⅞	15⅞	+⅞	15¾
1	Cent RRNJ	42	42	42	+2	40
1	Century Rib M	5¼	5¼	5¼	.....	4¾
29	Cerro de Pas	6½	5¾	6½	+⅝	6¼
3	Checker Cab	2¼	2	2	−¼	1⅞
73	Ches & Ohio (2½)	13¾	12⅝	12¾	−⅞	12⅝
5	Ches Corp (2)	7¾	7½	7½	−⅛	7¼
21	Chi & N W	4⅛	3⅞	3⅞	−⅛	3¾
2	Chi & N W pf	8¾	8⅛	8¾	+¾	8½
6	Chi Gt West	2⅝	2¼	2¼	.....	2¼
12	Chi Gt W pf (½k)	6⅝	6	6	.....	5⅛
4	Chi M St P & P	1½	1⅜	1⅜	.....	1¼
3	Chi M St P&P pf	2	1⅞	2	.....	2
2	Chi Pneu T pf	3⅞	3⅞	3⅞	−⅛	4
7	Chi Rk Is & P	4⅛	3½	3½	−¼	3½
3	C R I & P 6% pf	6	6	6	.....	6
3	C R I & P 7% pf	7	7	7	+½	7
76	Chrysler (1)	8⅜	8	8	−⅛	8
2	City Ice & F (3.60)	14	14	14	.....	14
11	City Strs	⅝	½	⅝	+⅛	½
.25	Cluett Pea pf (7)	90	90	90	+1⅛	90
28	Coca-Cola (8b)	81¾	80½	80½	−1⅜	80
5	Coca-Cola A (3)	43½	43	43	−⅛	43
4	Colgate-Palm (1)	12½	12¼	12½	+½	12½
2	Colgate-Palm pf (6)	78½	78	78½	+1	77
7	Coll & Aik	5¼	4¾	4⅞	−⅛	4⅛
2	Col Fuel & Ir	6¼	5⅛	5½	−½	5⅛
63	Colum G & El (1f)	8	7½	7⅝	−⅛	7½
4	Col G & E pf A (6)	51	50½	51	+⅛	50¼
2	Colum Pict vtc	7¼	7⅛	7⅛	.....	6⅞
26	Colum Carb (2)	21⅝	20¼	20⅝	−⅝	20½
3	Coml Credit (½)	5¼	5	5	.....	5
4	Coml Cred A (3)	15	14⅝	15	+2	15
1.20	Coml Cr pf B (2)	15⅞	15	15⅞	+2⅞	15
11	Coml Invest Tr (2)	16¼	16	16⅛	+⅛	16
.70	Coml Inv Tr 6½% pf (6½)	92	91¾	92	+1	93
65	Coml Solv (.60)	7⅛	6⅞	7	−⅛	6⅞
131	Comwith & Sou	2⅛	2⅛	2⅛	.....	2⅛
14	Com'with & South pf (6)	37⅛	36⅛	37	+⅜	37
2	Congoleum-Na (1)	8⅛	8¼	8¼	−⅜	8¼
3	Con Cigar	6⅜	6⅛	6⅛	+⅛	6⅛
.90	C Cig 6½% pf ww (6½)	36	35⅛	35⅛	+⅛	35⅛
6	Con Film pf	4⅛	4	4⅛	+⅛	4
259	Con Gas (4)	42⅛	40⅜	40⅞	−¾	40¾
2	Con Gas pf (5)	90	90	90	+4	88
5	Con Laundries (1)	6	5¾	5⅞	.....	5½
753	Con Oil	8⅛	7¼	7⅝	+⅛	7⅝
2	Con Oil pf (8)	96	96	96	−2	95
6	Con Text	¼	¼	¼	.....	¼
3	Cont Bak A	4⅛	4	4	.....	3¾
25	Cont Can (2)	23⅞	23¼	23¼	−¼	23¼
20	Cont Ins (1.20)	12	11½	11¾	+¾	11⅝
124	Cont Oil Del	6¼	6	6	−⅛	6
5	Cont Shares	⅝	¼	⅜	.....	¼
72	Corn Prod (3)	33⅝	32½	32¾	.....	32¾
.20	Corn Prod pf (7)	114½	114½	114½	+3¼	112¼
2	Cream of Wh (2m)	17	17	17	+⅛	17
5	Crown Cork (1.20)	10	9⅝	10	.....	9½
2	Crown Cork pf (2.70)	19	18⅝	18⅝	+⅝	17
1	Crucible Steel	11	11	11	+1	11
.60	Crucible Stl pf	23	22½	22½	−½	23
2	Cuban-Am Sug	1⅝	1⅝	1⅝	.....	1½
2	Cudahy Pack (2½)	28	28	28	.....	28
4	Curtis Pub	12¼	11¾	11¾	+¾	11
2	Curtis Pub pf (7)	58	58	58	+3	55
15	Curtiss-Wright	1⅛	1	1	.....	1
7	Curtiss-Wr A	2	2	2	.....	1⅞
3	Cutler Ham	5	4⅞	5	+½	4
	D					
7	Davison Chem	2¾	2½	2½	+⅛	2⅜
4	Deere & Co pf (.40)	7⅛	7	7	−¾	6¾
7	Del & Hud (9)	48⅜	46¾	47	−1¾	45
3	Del Lack & W	13⅛	13	13¼	−⅛	12½
1	Devoe & Ray A	7	7	7	.....	6½
27	Dome Mines (1.20b)	11	10⅝	10⅝	−⅛	10⅝
2	Dresser A (3)	8	7½	8	+½	7¾
86	Drug Inc (4)	32½	31¼	31⅛	−⅝	31⅛
150	Du Pont de N (3)	25½	24⅝	24⅞	−⅝	24¾
2	Du Pont deb (6)	87½	87	87½	+½	87
.50	Duq Lt 1 pf (5)	91¾	91¾	91¾	.....	91½
	E					
52	Eastman Kod (5)	41½	39½	39¾	−1	.....
2	Eaton Mfg	4	3¾	3¾	−¼	3½
1	Eitingon Sch	⅜	⅜	⅜	+¼	¼
1	Eiting Sch pf	4	4	4	+⅛	3⅝
19	El & Mus	1⅝	1½	1½	−⅛	1½
72	El Auto-L (1.20)	12½	11¾	12	−⅛	11⅞
6	El Boat	1	1	1	.....	1
30	El Pow & Lt	4⅛	3⅞	4	+⅛	3⅞
7	El P & L $6 pf (6)	16¼	15¼	15¾	+¼	15⅛
6	El P & L pf (7)	18	16⅛	16½	−1½	15⅝
3	El Stor Bat (3)	22⅞	22	22⅞	+1⅜	22
2	Endicott-John (3)	23	23	23	+2	22¼
3	Eng P S $5½ pf ww (5½)	24⅞	24¾	24¾	+1¾	24¾
3	Erie R R	4⅜	4⅛	4⅛	−⅛	4⅛
7	Erie 1 pf	5	5	5	.....	4¾
2	Erie 2 pf	3¾	3⅜	3⅜	+⅛	3½
2	Eureka Vac Cl (2g)	4	3¾	4	.....	3
	F					
.20	Fairbanks M pf	17	15	17	−2½	16
12	Fed Wat Svc	4	3⅝	4	+½	3¾
2	Federat D Strs (.60g)	9	9	9	+1	7¼
11	Fid P Fire Ins (1.20)	11⅝	11	11¼	+¾	10⅞
7	Firestone T & R (1)	11¼	11	11¼	+⅛	11
2.50	Firest T & R pf (6)	50	49½	50	+1	48½
16	First Nat Strs (2½)	42⅝	41⅝	42¼	−¼	42
32	Fisk Rubber	¼	¼	¼	.....	¼
.50	Fisk R 1 pf	⅜	⅜	⅜	.....	¼
1	Follansbee	3½	3½	3½	.....	3
8	Foster Wheel	7⅜	7½	7⅜	.....	7½
2	Foundation	2½	2¼	2¼	.....	2¼
4	Fourth Nat Inv (1.15g)	15¼	14⅞	15¼	+¼	15
14	Fox Film A	2	1⅞	1⅞	−⅛	1⅞
26	Freeport Tex (2)	16⅝	16¼	16¼	−⅛	16
.10	Fuller pr pf	15	15	15	+3	12
	G					
.20	Gamewell	9	8½	9	−⅞	8⅜
43	Gen Am Tank (1)	13⅜	12¼	13¼	+⅜	13¼
13	Gen Asphalt (1)	9	8½	8⅜	−¼	8½
1	Gen Bak (2)	13	13	13	−⅛	13
2	Gen Bronze	1½	1½	1½	.....	1⅛
2	Gen Cable A	2¼	2¼	2¼	+¼	1½
439	Gen Elec (.40)	12¼	11⅝	12	+¼	11⅞
48	Gen Elec spl (.60)	11	10⅞	11	.....	10¾
86	Gen Foods (2)	24¼	23⅛	23⅝	−⅜	23¼
5	Gen G & El A	⅝	⅝	⅝	.....	⅝
.10	Gen G & E $7 pf A (7d)	8	8	8	.....	5½
14	Gen Mills (3)	34¾	34	34½	.....	34½
1	Gen Mills pf (6)	82¾	82¾	82¾	+1	83
164	Gen Mot (1)	9⅜	8⅞	9	.....	8⅞
6	Gen Mot pf (5)	64⅝	63½	64½	+1½	64⅝
5	Gen Out Adv	3⅛	2¾	3⅛	−⅜	3
3	Gen Pub Serv	1⅞	1¾	1⅞	.....	1¾
3	Gen Ry Sig (1)	10½	10¼	10½	+¼	9½
1	Gen Refract	5½	5½	5½	−½	5½
71	Gillette (½g)	17⅛	16¼	16¼	−1	16¼
5	Gillette cv pf (5)	60½	60	60	.....	58⅛
4	Gimbel Bros	1⅝	1½	1⅝	+⅛	1⅜
2	Glidden Co	4⅝	4½	4½	+½	4½
5	Gobel	5⅞	5⅝	5¾	−¾	5½
124	Gold Dust (1.60)	14⅛	12½	13¼	+⅝	13¼
3	Goodrich	3¾	3⅜	3⅜	+⅛	3⅜
2	Goodrich pf	10¾	10½	10½	+½	10
21	Goodyear T & R	10⅞	10¼	10¼	+⅛	10½
5	Goodyr T 1 pf (7)	35½	34½	35	+⅜	33½
16	Goth Silk H	15⅛	14⅞	14⅞	−1⅛	15
6	Graham-Paige	1¼	1⅛	1⅛	−⅛	1⅛
4	Granby Con M	3⅜	3⅜	3⅜	+⅛	3¼
5	Grand Union	5⅜	5	5⅜	+¼	4⅝
2	GrandUn pf (3)	27	27	27	+½	26
7	Grant (W T) (1)	17⅜	17	17¼	+½	17¼
10	Gt Nor Ir Ore ctf	7⅛	7	7	.....	6¾
18	Gt Nor Ry pf	9⅝	8⅞	8⅞	−⅝	8⅞
1	Gt West Sug	6½	6½	6½	.....	6¼
5	Grigsby-Grun	¾	⅝	⅝	.....	⅝
6	Gulf Sta Steel	4¼	3⅞	3⅞	−½	3½
	H					
2	Hahn D Strs pf	12	12	12	−½	12½
2	Harb Walker	9¼	9	9	+2	8½
.30	Havana Elec Ry pf	1	1	1	−2	1
1	Hayes Body	⅜	⅜	⅜	.....	⅜
1	Helme G W (5m)	58	58	58	+3	55¼
2	Hercules Pow (2)	14¾	14¾	14¾	+¼	14
5	Hershey Choc (6)	51	50	50	−½	48
1	Hershey cv pf (4m)	70	70	70	.....	68⅞
1	Homestake M (9m)	125	125	125	−2½	124
1	Houd Her B	1½	1½	1½	+⅜	1¼
15	Houston Oil	14¼	13½	13⅝	−½	13½
13	Houston Oil new	2⅜	2⅝	2⅝	−⅛	2½
2	Howe Sound (.85g)	6½	6	6½	+¼	6
3	Hudson & Man (3½)	15½	15	15	.....	15
1	Hudson & Man pf (5)	37	37	37	+5½	37
1	Hudson Motor	5⅞	5⅞	5⅞	.....	5½
9	Hupp Motor	2½	2¼	2½	+⅛	2⅛
	I					
30	Illinois Central	8½	7⅛	7½	−⅝	7½
1	Illinois Central pf	13	13	13	+1½	10
3	Indian Refin	1½	1½	1½	+⅛	1⅛
11	Indust Rayon (2)	14¼	13⅜	14¼	+⅛	13½
35	Inger Rand (3)	22¼	21	21	.....	21
3	Inspiration Cop	1⅝	1⅝	1⅝	+⅛	1⅝
2	Insuranshe Del (⅜b)	3½	3½	3½	+⅛	3½
2	Insuranshe ctf Md	1⅜	1½	1⅜	+⅛	1⅜
12	Interb Rap T	6½	5⅜	5⅞	−⅝	5⅞
4	Interlake Ir	2	2	2	.....	2
7	Int Bus Mach (6m)	68½	66½	68	−¾	67½
5	Int Carriers (.20)	2½	2⅜	2½	+⅛	2¼
4	Int Cement	8½	8¼	8¼	−⅜	8½
6	Int Comb E	⅜	⅜	⅜	−⅛	⅜
66	Int Harvest (1.80)	15½	14⅝	15	.....	14¾
3	Int Harvest pf (7)	75	75	75	+1	75
8	Int Hydro El A	5⅛	5	5	−⅛	5
5	Int Mer Mar	1⅝	1½	1½	.....	1¼
58	Int Nick Can	6	5½	5⅝	.....	5½
3	Int Nick Can pf (7)	65	65	65	+13	60
1	Int Pap & P A	1	1	1	+¼	¾
1	Int Pap & P pf	3	3	3	+½	2½
30	Int Ry C Am pf	5¼	4¾	4¾	−⅛	4¾
4	Int Salt (1½)	12	11⅞	12	.....	12
2	Int Shoe (3)	22⅞	22⅜	22⅞	+⅛	22½
11	Int Silver	14	12⅜	13½	+¾	13½
.10	Int Silver pf (4)	34	34	34	+1½	34½
67	Int Tel & Tel	5⅜	5⅜	5⅜	.....	5⅜
1	Interst Dept Strs	3⅜	3⅜	3⅜	+⅜	2⅝
.30	Int D Strs pf ww (7)	22	22	22	+3½	20¼
20	Intertype	3½	3½	3½	+¼	3½
4	Island Crk C (2)	12⅛	11¾	12⅛	+1⅛	11⅞
	J					
2	Jewel Tea (4)	23	22½	23	+3½	23
100	Johns-Manville	13⅜	12¼	12⅜	−⅜	12¼
4.70	Johns-Man pf (7)	54	49	51⅛	+2⅝	50½
1.60	Jones & L Stl pf (4)	40	39	39⅞	+2⅞	37
	K					
1	Kan City Sou	6⅝	6⅝	6⅝	+⅛	4⅛
1	Kan City Sou pf (2)	12	12	12	+2	10
3	Kayser (J)	5	5	5	.....	5
1	Kelly-Spring	1⅛	1⅛	1⅛	.....	1
1	Kelsey-Hay Wh	1⅛	1⅛	1⅛	.....	1
13	Kelvinator	4	3⅞	3⅞	.....	3⅞
.30	Kendall pf (6)	20	19⅛	20	+1	19½
33	Kennecott	7⅛	6¾	6¾	.....	6¾
13	Kresge (S S) (1)	8⅞	8⅝	8¾	−⅛	8⅝
5	Kress (S H) (1m) EX	20½	20	20½	+2¾	19¾
51	Kreug & Toll	⅛	⅛	⅛	+1-32	1-32
6	Kroger Groc (1)	13½	13¼	13⅜	−⅛	13¼
	L					
17	Lambert (5b)	34½	33⅝	33⅝	+⅛	33⅝
4	Lehigh Val C	1½	1½	1½	.....	1½
2	Lehigh V C pf	2⅝	2½	2½	−⅛	2¼
2	Leh Val RR	8⅛	8	8	−½	8
1	Lehman Corp (2.40)	37	37	37	−¾	36
2	Lehn & Fink (2)	14½	14½	14½	+1¾	14¼
3	Ligg & Myers (4m)	49	47	49	+1	48½
54	Ligg & My B (4m)	49⅞	48	49	−¼	48⅞
1	Ligg & My pf (7)	115	115	115	+7	110½
2	Link-Belt (.80)	7	7	7	−1	7
19	Liquid Carb (1)	13¼	12⅛	13¼	+1⅛	12⅞
41	Loew's (3)	20⅞	20⅛	20⅛	−⅜	20
1	Loew's pf (6½)	55	55	55	−3	53
14	Loft	2¾	2¼	2½	+¼	2⅜
15	Loose-Wil Bis (2m)	21¾	21	21	−¼	21
.10	Loose-W Bis 1 pf (7)	101	101	101	+5	96
71	Lorillard (P) (1.20)	14⅝	13¾	14⅛	.....	14⅛
2	Lorillard pf (7)	92	92	92	.....	86
2	Louisiana Oil	2	1⅝	1⅝	−⅜	1½
3	Louisv & Nash	13	13	13	.....	12½
2	Louisv G & El A (1¾)	14½	14⅜	14½	+½	14
2	Ludlum Steel	4	4	4	+¼	3½
	M					
4	Mack Trucks (1)	14¾	14⅝	14¾	+¾	14½
61	Macy (R H) (2m)	27¾	25	26¼	+1¼	26¼
1	Magma Cop (½)	6	6	6	+½	5½
.90	Manh Ry gtd (7)	30	28	28	−2⅝	26½
15	Manh Ry mod gtd	8¾	8¼	8¼	−¾	8⅛
1	Maracaibo Oil	¾	¾	¾	+¼	¾
13	Marine Midl (.80)	7½	7⅛	7⅛	−⅜	7⅛
2	Marlin-Rock (1)	6½	6½	6½	+½	6⅛
4	Marsh Field	4	3¾	3⅞	+⅛	3⅜
7	Math Alkali (1½)	12½	12½	12½	.....	12¼
.10	Math Alk pf (7)	95	95	95	.....	92
5	May Dept Strs (1.80)	12	11¾	12	.....	12
2	Maytag pf ww	4	3⅞	4	+¼	3½
1	McCall (2)	12½	12½	12½	+¼	12¼
.50	McCrory Strs pf (6)	30	27⅜	30	+3	27½
22	McIntyre Porc (1½)	18⅜	17¾	17¾	−¾	17¾
106	McKeesport T (4)	35⅞	34	34⅝	+⅝	34¾
7	McKess & Rob	2⅛	2	2⅛	+⅛	2⅛
3	McKess & Rob pf	5¾	5½	5¾	+¼	5
2	McLellan Strs	1¼	1⅛	1¼	+¼	1⅛
1.10	McLell Strs pf	10	10	10	−2	8½
1	Melville Shoe (1.20)	9¾	9¾	9¾	+⅝	9¾
.10	Mengel pf	21½	21½	21½	−⅜	.....
1	Metro-Gold pf (1.89)	15¼	15¼	15¼	+⅜	15½
60	Mid-Cont Pet	6½	6	6⅜	+⅜	6¼
4	Midland Stl	4½	4¼	4⅜	−¼	4
3	Midl Stl 1 pf (8)	30	30	30	+⅛	28
1	Minn-Honey (2g)	13	13	13	.....	13
8	Minn-Mol Imp	1⅜	1	1¼	+¼	1
1	Minn-M Imp pf	10⅜	10⅜	10⅜	+¾	8
1	Mo-Kan-T	3½	3⅛	3½	+⅛	3¼
3	Mo-K-T pf	8⅛	7½	7½	−1	7¼
9	Mo Pac	2¾	2⅜	2⅜	−½	2¼
15	Mo Pac pf	6	5⅛	5⅛	−⅜	5
3	Mohawk Cpt	7	6½	7	+½	6½
2	Monsanto Chem (1¼)	19½	19½	19½	+⅛	19¼
156	Montgom Ward	6⅝	6¼	6⅜	+¼	6⅛
2	Motor Wheel	3	3	3	+⅛	2⅝
1	Mullins Mfg	4⅝	4½	4⅝	+⅝	4½
3	Murray Corp	3	3	3	−⅛	2¾
	N					
54	Nash Mot (1)	10¾	10	10¼	+¼	10¼
2	Nat Acme	2	1¾	1¾	+⅛	1⅝
100	Nat Biscuit (2.80)	29¾	28½	28⅞	−⅝	28¾
11	Nat Cash R A	8¾	8⅜	8⅜	−⅛	8¼
135	Nat Dairy Pr (2.60)	18⅜	17⅝	17¾	−¼	17⅝
.33	Nat Distill (2)	21½	20⅜	20½	−1	20½
1.10	Nat Lead pf A (7)	93	90¼	92	+2	90⅛
27	Nat Pow & Lt (1)	9½	9	9	−¼	9
5	Nat Steel (1)	15¼	15	15	.....	14½
4	Nat Supply	5⅛	5	5⅛	+¼	4½
.50	Nat Sup pf	18½	16½	18½	+2¼	17
1	Nat Surety	6¾	6¾	6¾	−¼	6¼
11	Nat Tea (.60)	6¾	5½	6¾	+1½	6¼
1	Neisner Bros	3	3	3	+¼	2½
12	Nev Con Cop	3⅜	3⅜	3⅜	.....	3¼
1	Newport Indust	2	2	2	+½	1½
2	Newton Stl	2⅞	2⅞	2⅞	.....	2¾
3	N Y Air Br	5⅛	5	5	.....	4⅞
115	N Y Central	14⅜	13½	13¾	−½	13⅝
1	N Y Chi & St L pf	4½	4½	4½	.....	4½
.80	N Y & Harlem pf (5)	100	100	100	−22½	.....
3	N Y Investors	⅞	⅝	⅝	−⅛	⅝
20	N Y N H & H	9⅞	9⅛	9⅛	−⅞	9⅛
5	N Y NH pf	25	25	25	.....	24
1	N Y Shipbuilding	2½	2½	2½	+¼	2¼
.30	N Y Shipbuilding pf (7)	25	25	25	.....	20
.70	N Y Steam $7 pf (7)	100	100	100	−1	98
18	Noranda Mines (½g)	15	14⅞	14⅞	.....	14¾
10	Norfolk & W (8)	70½	69	69	.....	70
.10	Norf & W pf (4)	70½	70½	70½	+1	66
9	Nor Am Aviat	2¼	2⅛	2¼	+⅛	2⅛
87	North Am (10% f)	18⅞	18	18⅛	−⅝	18
9	North Am pf (3)	36½	34¼	36½	+1¾	35
1	Nor Am Ed pf (6)	60	60	60	+1	60
30	Northern Pac	11⅛	10⅜	10⅜	−1⅛	10½
89	Norwalk T & R (.20g)	9	8¼	8⅜	−⅜	8½
	O					
1	Oppenheim Coll	4	4	4	+½	4
28	Otis Elev (1½)	12	11⅜	11½	+⅛	11½
9	Otis Steel	2	1⅞	1⅞	.....	1⅞
.50	Otis Steel pr pf	6⅛	6	6	.....	5
10	Owens-Ill Gl (2)	20⅝	20	20¼	−¾	19½
	P					
14	Pac G & El (2)	22⅞	22	22	−⅞	22
6	Pac Ltg (3)	30	30	30	.....	30
2.00	Pac T & T (7)	66½	65	66½	+1½	66
1.00	Pac T & T pf (6)	92½	92	92	+½	87½
214	Packard Mot	2⅛	2	2⅛	+⅛	2
4	Pan-Am Pet B (1)	10⅛	9½	10	+⅜	9⅞
61	Param Publix	3	2¾	2¾	−¼	2¾
1	Park & Til	3¼	3¼	3¼	.....	3⅛
6	Park Utah	⅝	⅝	⅝	.....	⅝
5	Pathe Exch	½	½	½	−⅛	½
1	Patino Min	3⅞	3⅞	3⅞	−⅛	3¾
3	Penick & Ford (1)	21	21	21	.....	20⅝
47	Penney (J C) (2.40)	17½	16⅞	16⅞	−½	16⅝
1	Penn-Dix Cem	1¼	1¼	1¼	+¼	1¼
47	Penn R R	10	9⅝	9⅞	+⅛	9¾
10	Peoples Gas L&C (5)	56¼	53½	53½	−2½	53½
60	Pere M pr pf	6⅞	6½	6½	−1	5⅝
68	Petro Corp	5½	4¾	5⅛	−½	5⅛
19	Phelps Dodge	5⅛	4⅞	5	+⅛	4⅞
21	Phila R C & I	3⅛	2⅞	2⅞	−⅛	2¾
1	Phillip Morris (1)	8¾	8¾	8¾	−¼	8¾
205	Phillips Pet	6⅛	5¾	6⅛	+⅝	6
1.40	Phoenix Hos	5⅝	5½	5⅝	+¼	5
8	Pierce Oil	½	½	½	.....	⅜
9	Pierce Oil pf	7⅜	7	7	.....	6¾
11	Pierce Pet	1⅛	1⅛	1⅛	+⅛	1⅛
8	Pills Flour (2)	16	15½	15½	+⅛	15
3	Pirelli (2.58)	23¾	23¾	23¾	+⅝	23⅝
3	Pitt Coal	5	5	5	+1½	4½
.40	Pitt Stl pf	15	15	15	.....	13
1.10	Pitt United pf	15⅛	15⅛	15⅛	+⅛	15
1	Poor & Co	2⅛	2⅛	2⅛	+⅜	2
1	Porto R Am T A	2⅛	2⅛	2⅛	+⅜	2⅛
1	Porto R Am T B	¾	¾	¾	.....	⅝
1	Postal T & C pf	4⅜	4⅜	4⅜	+⅛	4¼
8	Prairie Oil & G	7⅜	7⅛	7⅞	+⅞	7⅜
16	Prairie Pipe L	11	10	10¼	+¼	10¼
1	Press Stl Car pf	4½	4½	4½	+1⅜	3½
23	Procter & Gam (2)	25	24	24⅜	−⅜	24¼
.10	Procter & G pf (5)	91½	91½	91½	+⅜	89
3	Prod & Ref	⅜	⅜	⅜	+¼	¼
.20	Prod & Ref pf	3¼	3¼	3¼	+¼	3¼
58	Pub Svc N J (3.20)	36½	35⅜	35½	−⅛	35½
1	Pub Svc N J 8% pf (8)	107	107	107	+3	104½
2	Pub Svc N J 7% pf (7)	97	96	97	+3	94⅝
1	Pub Svc N J $5 pf (5)	80	80	80	.....	75¼
32	Pullman (3)	16⅛	15	15⅝	.....	15½
95	Pure Oil	5¾	5	5⅜	+¼	5⅜
.70	Pure Oil pf (8)	60	59	60	+1½	60⅛
11	Purity Bak (1)	6⅝	6⅜	6½	.....	6¼
	R					
85	Radio	4⅞	4½	4¾	−⅛	4¾
16	Radio pf B	8⅞	8	8	−¼	8
6	Radio-Keith-O	3	2¾	2¾	−¼	2¾
.10	R R Sec Ill C Stk	6	6	6	.....	4½
13	Raybestos-Man (.60)	5¾	5½	5½	−⅜	5
1	Reading Co (1g)	21¾	21¾	21¾	+¾	17½
9	Real Silk	3¾	3¼	3¾	+⅛	3¼
.10	Real Silk pf	11	11	11	−1	11
36	Rem Rand	2¼	2	2⅛	+¼	2⅛
2	Rem R 1 pf	8	8	8	.....	8¼
2	Reo Mot	1¾	1⅜	1¾	.....	1⅝
27	Repub Stl	4¼	3¾	3⅞	+⅛	3⅞
1	Revere C & Br	1	1	1	.....	¾
.50	Rev C & B pf	12	12	12	.....	10
1	Reynolds Met (1½)	6¼	6¼	6¼	−⅛	6
.10	Reynolds Tob (3)	65⅛	65⅛	65⅛	−1¾	65
115	Rey Tob B (3)	31	29⅞	30	+⅛	30⅛
62	Rich Oil Cal	1⅝	⅝	⅞	+⅜	⅞
.25	Rio Gran Oil	3	2⅞	3	+⅛	2¾
3	Rossia Ins	3	2⅞	2⅞	−⅝	2¾
6	Royal Dut (.805g)	17⅝	17¼	17¼	−½	17⅛
	S					
15	Safeway Strs (5)	38⅞	37½	37½	−1¼	37
.50	Safe Strs 7% pf (7)	78½	78	78½	+2	79
.50	Safe Strs 6% pf (6)	69¾	69¾	69¾	+1¾	68⅝
10	St Jos Lead	6⅝	5⅞	6⅜	+½	5⅞
4	St L-San F	1⅜	1¼	1¼	−½	1¼
7	St L-San F pf	2	1⅝	2	+¼	1⅞
.10	Scott Paper (1.40)	24	24	24	.....	20¾
5	Seaboard Air	⅜	⅜	⅜	+⅛	¼
1	Seab Air pf	⅜	⅜	⅜	+⅛	⅜
80	Seaboard Oil (.40)	9⅛	8¾	9	−⅛	9
52	Sears Roeb	14⅝	14¼	14½	.....	14¼
13	Servel	2¼	2	2	−⅛	2
8	Sharp & Dohme	3⅜	3	3⅜	−⅛	3
22	Shattuck (F G) (½)	8¾	8⅛	9⅛	.....	8⅞
62	Shell Union	5	4¾	5	+¼	4⅞
5	Shell Un pf	37	36	37	+2	37
8	Simmons	5⅜	5	5	−⅜	4½
4	Simms Pet	5⅞	5⅝	5⅞	+⅜	5⅝
5	Skelly Oil	4¼	4	4	.....	4
1	Skelly O pf ww	21½	21½	21½	+⅝	20⅞
105	Socony-Vacuum (.45g)	10⅛	9¾	9⅞	−¼	9¾
14	Solv Am I pf ww (5½)	38	37	37	.....	37
10	So P R Sug	11⅛	10⅞	10⅞	−¼	10½
1.10	So P R S pf (8)	102⅛	102	102	.....	102
22	Sou Cal Ed (2)	21⅛	21¼	21¼	+¼	21
72	Sou Pac	10¼	9⅝	9⅝	−⅞	9¼
14	Sou Ry	4¼	4	4	.....	4
3	Sou Ry pf	5⅞	5½	5⅞	+⅜	5
1	Sparks-With	1⅝	1⅝	1⅝	.....	1¼
1	Spicer pf A (3)	13¼	13¼	13¼	+½	12¾
2	Spiegel May Stern	2¼	2¼	2¼	+¼	1⅝
142	Std Brands (1.20)	12½	11¾	11⅜	−½	11¾
24	Std G & El (2)	12	11	11⅜	−⅝	11¼
15	Std G & E pf (4)	17½	16¾	17¼	+½	16⅞
6	Std Oil Ex pf (5)	87	86	86	−½	86
141	Std Oil Cal (2)	25	23⅞	23⅞	−1	23¾
14	Std Oil Kan	12¼	12	12¼	+¼	12
163	Std Oil N J (2b)	29⅜	28⅝	29½	−⅞	28¾
6	Stewart-Warn	3	2¾	2¾	.....	2⅞
13	Stone & Web	6½	6⅛	6⅛	−⅛	6
17	Studebaker	4¼	4	4⅛	+⅛	4⅛
3.70	Studebaker pf (7)	43½	37	41	+3¼	39
2	Sun Oil (1)	30¼	30⅛	30¼	+⅛	30¼
9	Superior Oil	⅝	⅝	⅝	.....	⅝
20	Sweets Co	2⅛	2⅛	2⅛	+½	2
	T					
5	Telautograph (1)	6¾	6½	6¾	+¼	6⅜
1	Tenn Corp	1¾	1¾	1¾	.....	1¾
156	Texas Corp (1)	14⅛	13¼	13½	+⅛	13⅝
44	Tex Gulf Sul (2)	18	17¼	17¼	−⅝	17
5	Tex Pac C & O	2⅜	2½	2½	−¼	2
47	Tex Pac L Tr	4¾	4⅜	4⅜	−⅜	4⅜
1	Thermoid	1⅛	1⅛	1⅛	+⅛	1
3	Third Ave	6⅛	6	6	+½	5¾
1	Third Nat Inv (1)	11⅞	11⅞	11⅞	+⅛	11½
33	Tide Wat As	3½	3⅛	3¼	−⅛	3⅛
9	Tide Wat As pf (6)	36⅞	35	35½	+½	35½
9	Timk Roll B (1½)	13⅜	12⅝	12⅝	−⅞	12
33	Transamerica	4⅛	4	4⅛	.....	4
20	Tri-Cont Corp	2⅜	2¼	2¼	+¼	2¼
5	Trico Prod (2½)	21	21	21	.....	21½
1	Twin City R T	1¾	1¾	1¾	.....	1½
	U					
39	Ulen & Co	1¼	¾	⅞	+⅛	⅞
3	Underwood-Ell (1)	10½	10	10½	.....	10½
237	Un Carbide (1.20)	19⅛	18⅜	18¾	−⅛	18⅝
24	Un Oil Cal (1)	10⅞	10½	10⅝	−¼	10½
152	Un Pac (6)	39½	37¾	37⅞	−1½	37¾
1	Un Tank Car (1.40)	12¾	12¾	12¾	+⅝	12
254	Unit Aircraft	11¼	10	11	+⅝	10⅞
2	Unit Aircraft pf (3)	49	48⅞	49	+½	47⅞
1	Unit Carbon	9½	9½	9½	.....	9½
1	Unit Cigar	½	½	½	.....	½
1	Unit Cigar pf	3	3	3	+½	3⅛
164	United Corp (.40)	5¾	5⅜	5⅜	−¼	5¼
22	United Corp pf (3)	28	27½	28	.....	27½
2	Unit El Coal	3⅜	3½	3⅜	+⅛	3⅜
50	Unit Fruit (2)	20¼	19¼	20	+1	19¾
32	Unit Gas Im (1.20)	14⅞	14⅜	14⅜	−¼	14½
4	U S & For Sec	2	1¾	2	+¼	2
3	U S & For Sec pf	38	36	37½	+1½	37
2	U S Freight	5¼	5¼	5¼	+¼	5¼
10	U S Gypsum (1.60)	15¼	14⅝	15	+¼	14¾
43	U S Indus Alcohol	18⅞	18⅜	18½	−⅜	18⅜
1	U S Leather	2⅞	2⅞	2⅞	−⅛	2¾
4	U S Leather A	5	5	5	.....	4⅝
14	U S Pipe (2)	8½	8¼	8½	+¼	8¼
2	U S Pipe 1 pf (1.20)	12	12	12	.....	12
4	U S Real & Im	3⅜	3	3⅜	+⅛	3
9	U S Rubber	3¾	3⅜	3⅜	−⅛	2⅝
5	U S Rubber 1st pf	7¼	7¼	7¼	.....	6¾
2	U S Smelt & R (1)	12⅝	12¼	12¼	.....	12¼
291	U S Steel	26⅝	25⅜	25⅜	−1	25¼
90	U S Steel pf (7)	69	65¼	66	−2	66
1	U S Tobacco (4.40)	58	58	58	+1	55
2	United Stores A	1½	1½	1½	+⅜	1⅛
1	United Stores pf (3¼)	35	35	35	+1	35
.30	Univ Leaf pf (8)	76½	76½	76½	+6½	76¼
.50	Univ Pict 1st pf (8)	32	31⅛	32	+2	31⅛
7	Util P & Lt A	2⅜	2½	2½	−⅛	2½
	V					
1	Vadsco	½	½	½	+⅛	⅜
142	Vanadium	10¼	9	9⅜	+¼	9¼
2	Va Caro Chem	¾	¾	¾	.....	⅝
4	Va Caro Chem 7% pf	41½	38	41½	+4¾	41½
3	Va Caro Chem 6% pf	5	4⅝	5	+½	5
.20	Va El & P $6 pf (6)	75	75	75	+9	74
1.40	Vulcan Detin	15	14⅛	14¾	−¼	14¼
	W					
4	Wabash Ry	1½	1½	1½	.....	1⅜
6	Wabash pf A	2⅜	2¼	2¼	−¾	2⅛
2	Ward Bak B	1	⅞	1	+⅛	⅞
1	Ward Bak pf (4½g)	17	17	17	.....	16⅞
31	Warner Pict	1⅜	1¼	1⅜	+⅛	1¼
1	Warner Quin	1½	1½	1½	.....	1½
4	Warren Bros	3½	3¼	3½	+¼	3
3	Webster Eisen	⅞	⅞	⅞	.....	⅝
1	Wesson Oil & S (1)	9⅝	9⅝	9⅝	−⅛	9⅝
.40	W Penn El 7% pf (7)	43	43	43	+1	40¼
70	W Penn El 6% pf (6) EX	40⅛	40	40	+3½	40
1.00	W Penn P 7% pf (7)	89½	89	89½	+⅜	88¾
.20	W Penn P 6% pf (6)	83½	83½	83½	+1½	83½
2	West Dairy A	5	5	5	+1	4½
1	West Dairy B	1⅜	1⅜	1⅜	−⅜	1¼
13	West Mary	4⅜	4¼	4⅜	.....	4
1	West Pac	1½	1½	1½	.....	1½
1	West Pac pf	2½	2½	2½	+⅛	2⅜
17	West Un Tel	19⅝	18½	18½	−¾	18½
6	Westingh Air (1)	11⅜	11⅛	11¼	+⅛	11¼
168	Westingh El & M	21⅝	19½	20¾	+½	20½
.20	Westingh El 1 pf (3½)	65	65	65	.....	60
3	Westvaco Chl (1)	6⅝	6½	6½	+¼	6
1	White Mot	8½	8½	8½	+¼	8¼
16	Wilcox O & G	5	4¾	4¾	−¼	4⅝
4	Willys-Over	1⅛	1	1⅛	.....	1
125	Woolworth (2.40)	29⅞	28⅞	29¼	−⅜	29⅛
11	Worth P & M	13⅞	12½	12½	−1½	12½
5	Wrigley Jr (3)	32	31	32	+1	31
	Y					
12	Yell Trk & C	2	2	2	.....	2
1	Young S & W (1)	4⅝	4⅝	4⅝	−⅛	4⅜
10	Youngst Sh & T	10¼	9½	10	+1¼	9¼
	Z					
13	Zonite Prod (.60)	5¾	5⅜	5⅜	−⅛	5⅜

XD—Ex dividend. EX—First sales since ex dividend date or dates. XR—Ex rights. (a) Plus extras. (b) Including extras. (d) Payable in scrip. (e) Paid last year. (f) Payable in stock. (g) Paid so far this year. (h) Cash or stock. (k) Accumulated dividend paid this year. (m) Also extra cash or stock dividend paid since January 1.

U.S. STEEL WILL PAY PREFERRED DIVIDEND

Regular Quarterly Amount of $1.75 Is Maintained, Despite Losses.

New York, July 26 (A.P.).—The iron will of the late J. P. Morgan that no holder of the preferred shares of the United States Steel Corporation should ever miss a dividend, was heeded by a later generation of directors of that hugh corporation today, despite the widest incursion into red ink in its history.

In the face of a deficit of $20,452,173, after all charges, for the three-month period ended June 30, the regular quarterly payment of $1.75 per share of preferred stock, aggregating $6,304,919 was ordered, making a total deduction from surplus for the period of $26,757,092.

But the directors issued a warning that in view of the huge draft upon surplus during the unprofitable operations of the past several months, "it is apparent that improvement in the business and earnings must in the future determine dividend action on the preferred stock."

THE METAL MARKETS.

New York, July 26 (A.P.).—COPPER—Quiet; electrolytic spot and future, 5¼.
TIN—Firmer; spot and nearby, 20.87; future, 21.00.
IRON—Quiet, unchanged.
LEAD—Quiet; spot New York, 2.65; East St. Louis, 2.50.
ZINC—Steady; East St. Louis spot and future, 2.50.
ANTIMONY—5.00.
QUICKSILVER—$2.00@54.00.

SECURITIES AVERAGES.

(Associated Press.)

STOCKS.	50 Ind.	20 RR.	20 Ut.	90 Tl.
Yesterday	43.1	17.9	63.8	42.9
Previous day	43.6	18.5	64.9	43.5
Week ago	39.2	15.7	57.4	38.1
Month ago	35.4	14.2	56.2	36.4
Year ago	105.7	73.1	161.1	110.5
Three years ago	228.4	157.0	302.7	228.5
Five years ago	124.8	110.4	154.1	120.4
High, 1932	68.9	39.8	111.0	71.3
Low, 1932	35.1	13.2	51.8	35.0
High, 1931	140.2	106.2	203.9	144.3
Low, 1931	60.0	30.8	92.8	61.4
High, 1930	202.4	141.6	281.3	205.8
Low, 1930	112.9	86.4	146.8	114.7

BONDS.	20 Ind.	20 RR.	20 Ut.	60 Tl.
Yesterday	59.8	57.5	76.9	64.7
Previous day	59.8	57.0	76.6	64.3
Week ago	55.6	53.0	75.1	61.5
Month ago	54.5	53.2	73.6	60.4
Year ago	84.5	99.0	101.2	94.9
3 years ago	97.1	100.3	101.1	100.3
5 years ago	92.9	102.4	97.2	97.5
High, 1932	71.3	78.0	85.7	78.1
Low, 1932	53.2	53.0	70.9	57.5
High, 1931	97.1	100.4	105.7	101.8
Low, 1931	62.3	62.3	80.2	68.5
High, 1930	94.9	109.8	101.4	101.9
Low, 1930	86.3	97.3	96.0	93.3

(Copyright, 1932, Standard Statistics Co.)

CHICAGO STOCKS.

(Furnished by W. B. Hibbs & Co.)

	Bid.	Asked.
Yellow Taxi	7½	8½
Thompson	10	10¼
Wahl	12¼	13
Butler Bros	1¼	⅜
Natl. Leather	⅛	⅜
Swift	11¾	12
Swift International	19	19½
Libby, McNeil & Libby	1⅛	1⅜
Midwest Oil	¼	⅜
City Con. com	⅛	¼
City Con. pfd	⅜	½
Edison	58	59
Public Service, $100 par	27	29½
Public Service, no par	29	30¼
Quaker com	77½	79½
Quaker pfd	101	102¾
Sundix	6½	6¾
Borg Warner	5	5¼
Illinois Brick	4	4½
U. S. Gypsum	14¾	15½
Great Lakes Dock & Dredge	7½	8½
Balaban & Katz	5	10
Cons. com	⅜	½
Cons. pfd	4	
Electric Household	2¾	4
McCord	2	2¾

WASHINGTON PRODUCE

BUTTER—One-lb. prints, 20@22; tubs, 19@21.

POULTRY—Alive: Turkeys, toms and hens, 10@12; chickens, spring broilers, Rocks, 16@20; Reds, 15@18; Leghorns, 14@16; hens, 13@15; Leghorn hens, 12; broilers, 8. Dressed: Turkeys, toms, and hens, 12@15; chickens, spring broilers, Rocks, 19@23; Reds, 17@19; Leghorns, 16@19½; hens, 16@19; Leghorn hens, 14@16; roosters, 10@11; Long Island ducks, 13@16.

EGGS—Hennery, 16@16½; current receipts, 13@14; Western, fresh, 14@16; Government graded, sealed standards, 17@18; extras, 24; medium, 20.

MEATS—Beef, 14@15; veal, 10@13; pork loins, 14; lambs, 14@15; fresh hams, 12@14; smoked hams, 16; strip bacon, 15@17; lard, bulk, 7@7½; compound, 6½.

LIVE STOCK—Hogs, light and medium, 4.75@5.00; heavy, 4.00@4.75; pigs, 4.00@5.00; calves, 3.00@5.50; lambs, 4.00@5.00

FRUITS.

ORANGES—Florida, all sizes, 3.50@4.50; California, 3.75@4.25.

LEMONS—4.50@7.00.

PEARS—California, Bartlett, best, 3.25@3.50; poorer, 3.00@3.25.

GRAPEFRUIT—Florida, boxes, all sizes, 4.50@5.00.

BANANAS—75@1.25.

PINEAPPLES—1.75@2.00.

LIMES—Per 100, 2.00@2.25.

WATERMELONS—South Carolina, Tom Watsons, bulk, per 100 melons, 32 to 35 lbs., 50.00@60.00; average 26 to 28 lbs., 30.00@35.00; average around 26 lbs., 25.00@30.00; South Carolina, Irish Gray, bulk, per 100 melons, average 18 to 20 lbs., 20.00; North Carolina, Tom Watsons, bulk, per 100 melons, average of 26 to 40 lbs., 40.00; 40@50 lbs., averaging 28 to 30 lbs., 35.00@50.00, 50 each; Irish Gray, per 100 melons, averaging 26 to 32 lbs., 30.00@35.00; Dixie Belles, 32 to 36 lbs., average, 30.00@35.00; Georgia, Stone Mountains, 30@60.

CANTALOUPES — North Carolina, Salmon Meats, 2-3 crate, 18s-36s, 1.00@1.50; Ridgeway section, North Carolina, Salmon Meats, 1.00@1.50; standard, 36s-45s, 1.00@1.25; Arizona, Salmon Meats, jumbos, 36s-45s, 2.75.

HUCKLEBERRIES—North Carolina, 10@13 per quart; New Jersey, 32-quart crates, 10 per quart.

RASPBERRIES — Pennsylvania, 32-quart crates, 5.00@7.00 crate.

HONEYDEWS—California, jumbos and standard crates, 8s-9s, 1.25@1.50.

HONEY BALLS — California, standards 2.75; jumbos, 2.75@3.25; ponys, 54s, 2.75.

PEACHES—Hilley, U. S. No. 1, 2.50@3.50; Carmans, U. S. No. 1, 2.00@2.50; North Carolina, Belles, U. S. No. 1, bushel baskets, 2.00@3.50; Slappys, U. S. No. 1, 3.00.

PLUMS—2.00.

ALLIGATOR PEARS—Florida, 1.50@2.00; Cuban, 1.25@1.50.

FIGS—1.25@1.50.

BLACK RASPBERRIES—North Carolina, 32-quart crates, 2.00@3.00.

APPLES—Virginia, bushel baskets, Transparents, U. S. No. 1, 25@1.25; Early Harvest and Duchess, 25@1.00; Stars, 1.25@1.50; Utility, 1.00@1.25; unclassified, 50.

CHERRIES—New York, 32-quart crates, sour varieties, 2.00@2.25; 12-quart baskets, 75@1.00.

CURRANTS—New York, mixed cars, 32-quart crates, 1.50 per crate; nearby sections, 2.00.

BLUEBERRIES—New Jersey, 30@35 per quart.

BLACKBERRIES—Various sections, 32-quart crates, 2.50@3.00 per crate.

GRAPES—Malaga, 1.60@1.85.

VEGETABLES.

STRING BEANS—1.00@1.25.

CABBAGE—75@1.00.

BEETS—Per 100 bunches, 2.25@2.50.

CARROTS—Per 100 bunches, 2.50.

LIMA BEANS—Maryland, bushel hampers, 2.50@3.00.

PEAS — Washington, bushel hampers, Telephones, 2.00@2.25.

OKRA—North Carolina, bushel hampers, 1.50; ½-bushel hampers, 75.

CUCUMBERS—Maryland, bushel baskets, 50@75; New Jersey, bushel baskets, 50@1.00.

GREEN CORN—Bags, 5 dozen: Maryland, 75@1.00; Virginia, Norfolk section, 1.00; North Carolina, 75.

PEPPERS—New Jersey, bushel baskets, green, large size, 1.50.

SWEET POTATOES — Florida, bushel baskets, Jersey type, U. S. No. 1, 1.50@1.80; U. S. No. 2, 25@65.

EGGPLANT—New Jersey, bushel baskets, best, 1.00; poorer, 50.

SPINACH—Pennsylvania, 50@75; Maryland, 85@1.00.

KALE—Maryland, bushel baskets, 40@50.

TOMATOES—No carlot arrivals; no cars on track; truck receipts, liberal; supplies, liberal; demand, light; market, weaker. Virginia, bushel baskets, 75@1.00; Maryland, lug boxes, green, wrapped, 6x6 and larger, 75; New Jersey, 20-quart lugs, green, ripes and turning, unwrapped, medium size, 75; small size, 50.

LETTUCE — California and Colorado, crates, Iceberg type, 4-5 dozen, 2.50@3.00; New York, Big Boston type, 2 dozen, 50@65.

ONIONS—California, 50-lb. sacks, yellows, U. S. No. 1, 3-inch minimum, 1.10@1.15; New Jersey, 50-lb. sacks, yellows, U. S. No. 1, 90@1.00.

POTATOES — Virginia, Eastern Shore, stave barrels, Cobblers, U. S. No. 1, 1.75; Eastern Shore, Maryland, Cobblers, U. S. No. 1, stave barrels, 1.75; 100-lb. sacks, 1.00.

BOND SALES ON NEW YORK EXCHANGE

Total sales, $11,824,000; previous day, $12,272,000; week ago, $8,796,000; year ago, $7,379,000; two years ago, $8,011,000; January 1 to date, $1,718,149,000; same year ago, $1,613,843,000; same two years ago, $1,647,120,000.

U. S. GOVERNMENT BONDS.
(Dollars and thirty-seconds.)
(Sales in $1,000.)

Sale	High.	Low.	Last.
26 Lib 4½ '31-47	101.4	101.2	101.4
36 Lib 1 4¼ '32-47	101.24	101.22	101.24
87 Lib 4 4¼ '33-38	102.25	102.19	102.24
92 Tsy 4¼ '47-52	106.20	106.18	106.20
174 Tsy 4 '44-54	103.8	102.28	103.8
194 Tsy 3¾ '46-56	101.14	101.1	101.14
48 Tsy 3¾ '40-43 J	100	99.31	100
43 Tsy 3¾ '43-47	100.1	99.30	100
73 Tsy 3¾ '41-43 M	100.2	99.31	100.2
538 Tsy 3¼ '46-49	97.4	96.27	97.4
494 Tsy 3 '51-55	96.6	95.28	96.4
10 Tsy 3 reg '51-55	96.1	96.1	96.1

CORPORATION BONDS.

Sale	High.	Low.	Last.
A			
29 Alleghany 5 '44	16	15	16
56 Am&Fgn P 5 2030	33¾	32½	32¾
16 Am I G Ch 5½ '49	67¾	67	67
9 Am Int 5½ '49	66¼	66	66
12 Am Metal 5½ '34	50	49	50
12 Am Smelt 5 '47	81	80¾	81
4 Am Sug Ref 6 '37	104	103	103½
17 Am T&T 5½ '43	103	102½	102¾
52 Am T&T 5 '65	85½	84¾	84¾
17 Am T&C cvt 4½ '39	100¾	100¾	100¾
23 AT&SF cvt 4½ '48	85½	85	85½
22 AT&SF gen 4 '95	86¾	86¼	86⅝
B			
65 Balt & O rfg 6 '95	41½	39¼	39¼
36 Balt&O rfg 5 '95	35½	34	34
87 Balt & O 4½ '33	50	49	49¼
87 Balt&O cvt 4½ '60	27¼	25¾	25¾
1 Beth Stl p m 5 '36	82	82	82
20 Bklyn Man Tr 6 '68	83½	82¾	83
C			
1 Can Nat Ry 4½ '57	80⅞	80⅞	80⅞
4 Can Pac 4½ '60	73	73	73
17 Can Pac deb 4 perp	65	64¼	64½
2 Cent Ill E&G 5 '51	65½	65½	65½
22 CenPac 1st gtd 4 '49	71	71	71
6 Certain-teed 5½ '48	26	26	26
57 Chesap Corp 5 '47	42¾	41	41
1 C & O gen4½ '92	86¾	86¾	86⅝
24 Chi & E Ill 5 '51	8¾	7¾	8¾
16 Chi Gt West 4 '59	39¼	38	38
147 C M St P&P 5 '75	21¼	19½	19½
147 C M St P&P 5 2000	5	4½	5
64 C R I&P cvt 4½ '60	16	15	15
42 C R I&P cvt 5½ '34	30¾	29½	29½
30 Chile Cop 5 '47	36	35¼	35½
14 Cinn G & El 4 '68	92¼	92½	92½
7 Cleve U T 4½ '77	61½	60½	60⅝
8 Colon Oil 5 '38	38	38	38
7 Col G &E 5 '52 May	73	72¾	72¾
11 Coml Inv Tr 5½ '49	89¾	88	89¾
73 C Gas N Y 5½ '45	101	100¾	100½
9 Cuba N Ry 5½ '42	22	20¾	20¾
2 Cuba Cane Pr 6 '50	2½	2½	2½
D			
6 Del & H rfg 4 '43	76¾	76	76¾
44 Den & R G con 4 '36	40⅝	39¾	40½
1 Det Ed 5 '49 A	97⅞	97⅞	97⅞
4 Det Ed 4½ '61 D	90	89¾	90
26 Dodge Bros deb 6	74	73¼	73¼
34 Duquesne Lt 4½ '45	97¾	97	97
E			
45 Erie rf&impp 5 '67	20¾	19½	19½
3 Erie gen lien 4 '96	42	42	42
G			
2 Gen Cable 5½ '47	42	41	42
27 Gen Mot Ac 6 '37	102	101⅞	101⅞
6 Gen Stl Cast 5½ '49	50	49	50
1 Gen Thea Eq 6 '40	1½	1½	1½
13 Goodrich B F6½ '47	71	69½	70½
51 Goodyr T & R 5 '57	70½	69½	70⅛
8 Gr Tk Ry Can 6 '36	97⅜	97½	97½
47 Gt Nor Ry 7 '36A	66¾	65	65
17 G Nor 4½ '77 E	51	49½	50
H			
9 Hudson Coal 5 '62 A	32½	32	32
15 Hud&Ma rfg 5 '57A	74½	73½	73½
6 Hud&M adj inc5 '57	42½	42	42
I			
18 Illinois Bell Tel 5 '56	101¾	101¾	101¾
75 Illinois Cent 4¾ '66	27	25¾	26
58 IC&CSL&NO rfg5 A	29½	28¾	28⅞
18 Inland St 4½ '78 A	70	68½	70
31 Interb R Tr 5 '32	69	68	68½
Interb R Tr rfg 5 '66	48¾	48	48
14 Int Cement 5 '48	58⅝	58	58⅝
5 Int Gt No adj 6 '52	6	4½	5½
62 Int Hydro El 6 '44	32	31	31
21 Int Pap cvt 5 '47A	40½	39½	40
54 Int T&T cvt 4½ '39	32½	30½	31¼
47 Int T & T deb 5 '55	31	30	30
K			
1 K C Pow&L 4½ '61	93	93	93
3 K C Sou rfg 5 '50	42½	42½	42½
5 K C Term 1st 4 '60	86¾	86	86
4 Kans G&El 4½ '80	78½	78½	78½
L			
9 Lac Gas StL 5½ '53	46¼	45¾	46¼
6 Lautaro Nitr 6 '54	6	5¾	6
25 Loew's Inc 6 '41	77	75¾	75¾
28 Lorillard Co 5 '51	95⅛	94¾	94⅞
25 Lou & N unif 4 '40	78½	78½	78½
M			
1 Manh Ry 4 '90	34	34	34
43 McK & Rob 5½ '50	33½	32	33½
16 Midv Stl cvt 5 '36	83½	82	83
1 Mil E R&L 1st 5 '61B	78	78	78
8 MSP & SSM I c 4 '38	43½	42	42
27 M-K-Tex 1st 4 '90	73¼	72	73¼
81 Mo Pac cvt 5½ '49	10¾	9¾	9¾
93 Mo Pac 5 '77 F	24½	23	23¾
48 Mo Pac gen 4 '75	13¾	12¼	12½
63 Mo Pac 1st 5 '65	24½	23⅝	24
23 Mont P rfg 5 '43 A	77	75	75
N			
93 Nat Dairy 5¼ '48	85½	84½	85
16 Nat Steel 5 '56	69¾	68½	69⅝
76 N Ena T&T 5 '52	43½	40	40
5 N O Pub S 5 '55 B	60	59½	59½
10 N O Tex & M 5½	23½	22	23½
21 NYC rf&im 5 2013	42½	41	41
7 NYC&HR deb 4 '34	66⅝	66	66¼
76 N Y Chi&StL 6 '32	43½	40½	41
30 N Y Chi&St L 4½ C	23	20	21
17 N Y Edison rfg 6½ '41	109¾	109½	109¾
20 NYNH&H cvt deb 6	75	74	74
1 NYNH&H 1&rfg 4½	60	60	60
61 N Y Tel gen 4½ '39	102⅛	101⅝	102
4 NY W&Bos 4½ '48	45	44¼	45
9 Niag Sh 5½ '50	44	43½	44
18 Nor Am Co 5½ '61	71¼	70½	71¼
2 Nor Am Ed 5½ '63	75½	74½	75½
5 Nor Am Ed 5 '69 C	72½	72½	72½
7 Nor Pac 6 2047 B	67	65½	65½
10 Nor Pac pr lien 4 '97	70⅞	70¾	70⅞
15 Nor Sts Pow 5 '41 A	96½	96⅜	96½
O			
1 Ore-Wash R R&N 4	71	71	71
8 Otis Steel 6 '41	21	20	21
P			
2 Pac G&E 5 '42	101½	101	101⅛
9 Pac T&T 5 '37	103⅜	103¼	103¼
27 Prmnt Pblix 5½ '50	19½	18½	19
18 Penn P & L 4½ '81	83½	83⅛	83⅛
12 Pen RR gen 4 '65	74	73	73¼
20 Penn RR 4½ '70	53⅝	53	53
16 Phila Co 5 '67	80	79¼	79½
10 Phil Read C&I 6 '49	38¾	37½	38½
15 Phillips Pet 5½ '39	66½	66	66
20 Portld G El 4½ '60	48¾	48	48
23 Por T & C 5 '53	25⅛	23½	23⅜
20 Pub S E & G 4½ '67	97	96¾	96¾
14 Pure Oil 5½ '37	72	71	72
R			
5 Read gen 4½ '97A	75	75	75
11 Rem R 5½ '47 ww	43½	43½	43½
S			
27 SLIM&S 4 R&G d '33	50½	50	50½
57 St L S F 4½ '78	8¾	8¼	8¼
24 St L S F 4 50 A	9⅛	9	9⅛
4 Seab A L con 5 '45	3	3	3
6 Shell P Line 5 '52	57⅞	57	57½
57 Shell Un 5 '49 ww	78½	76¾	78½
3 Sinc C Oil col 7 '37	93	90	93
38 St L S F 4½ '50 A	10¾	9¾	10¾
5 Stand Oil N J 5 '46	103	101½	101½
37 St Gt Nd deb 5 '46	102⅞	102½	102¾
8 St Oil N Y 4½ '51	91	91	91
T			
7 TennEPw rfg 6 '47A	93⅞	93½	93½
34 Tex Corp 5 cvt '44	86½	85¾	85⅞
18 Tob Pr NJ 6½ 2022	39	37¾	37⅞
U			
1 Un Pac 4½ '67	79½	79	79
10 Un Pac 1st 4 '47	92½	92	92¼
29 Unit Drug Del 5 '53	75½	74¼	74½
10 U S Rub 5 '47	33	32	32
18 Utah Pow&Lt 5 '44	71	70¾	71
32 Ut Pw&Lt 5 '59 ww	23	22	22
V			
70 Vanadium 5 '41	43	40½	42
6 Virg Ry 5 '62	83¾	83½	83½
W			
25 WarnerBros P 6 '39	17½	16¼	17⅛
57 Western Elec 5 '44	92⅜	91⅞	91⅞
7 Western Mary 4 '52	53	52¼	52¼
16 West Pac 1st 5½ '46	34½	33	34
8 West Pa Pow 5 '56G	100	99¾	100
29 West Un 5 '51	52½	51½	51½
13 West Un 5 '60	52¾	50⅜	50⅜
10 Wheel Stl 4½ '53B	43	42	43
2 Wilson & Co 1 6 '41	74½	74½	74½
Y			
13 Youngst S&T 5 '78	60½	60	60
FOREIGN BONDS.			
37 Abitibi P&P 5 '53	24½	20½	23
5 Akershus 6 '63	60	60	60
8 Argentine 6 '57 A	46½	45¾	46
34 Arg 6 sf '59 June	46½	45	46½
85 Australia 5 '55	74	73	73¼
134 Australia 4½ '56	67¾	66½	66½
3 Austria gtd 7 '43	92	91¾	92
2 Batav Pet 4½ '42	88½	88	88¼
16 Belgium 7 '55	104	103¾	104
61 Belgium 6 '55	96¾	95	96¾
15 Berlin C El 6½ '51	46	45	45¾
1 Bolivia 8 '47	6½	6½	6½
9 Brazil 8 '41	22	21⅞	22
26 Brazil 8½ '26-57	21	20	21
15 Brazil 6½ '27-57	20½	20	20½
32 British 5½ '37	104⅛	104¼	104⅜
2 Budapest 6 '27-62	26½	26⅛	26½
43 Buenos A 6 '61	30	29½	30
102 Canada 5 '52	95¾	95⅝	95⅝
42 Canada 4 '60	83	82	82¼
1 Chile Mtg Bk6¾ '61	15½	15¼	15¼
2 Chile 6 '60	8½	8½	8½
1 Col 6 '61 Oct	29	29	29
1 Copenhag 5 '52	71	71	71
32 Denmark 4½ '62	70	69½	69½
25 Deutsche Bk 6 '32	86⅝	86	86
14 Duke Price P 8 '66	58	57½	58
5 French 7½ '41	118½	118¼	118¼
3 French 7 '49	112	112	112
12 Ger C A B 6 '38 Ap	45½	44½	45½
6 Ger C A B 6 '39 Oct	45¼	42½	45¼
238 Ger Gov Int 5½ '65	45½	44⅝	45½
52 Ger Rep 7 '49	69	68¼	68½
16 Ger Gen El 6 '48	37¼	35½	37¼
1 Ger Gen P Jap 7 '44	42	42	42
2 Hung Mun 7½ '45	20½	20½	20½
1 Iseder Steel 6 '48	30	30	30
1 Italy 7 '51	92¾	92⅝	92⅝
9 Japan 6½ 54	66	65½	65½
5 Marseilles 6 '34	104¼	104	104¼
31 Met Water 5½ '50	63	63	63
28 Milan City 6½ '52	71¾	70¾	71⅜
4 Minas Gerraes 6½ '59	12	11	11
37 New So Wales 5 '57	71	70¼	71
47 Nor Ger Lloyd 6 '47	35	32	35
1 Norway 5 '63	74	74	74
9 Japan 6½ 54	66	65½	65½
1 OrientDevLtd5½ '58	43¾	43¾	43¾
7 Panama 5 '63 A	55¼	55	55¼
1 Par-Lyons Med 6 '58	103⅛	103⅛	103⅛
4 Par-Ori R R 5½ '68	103	103	103
1 Peru 1st 6 '60	5½	5½	5½
5 Poland 8 '50	58	57⅛	58
8 Poland 7 '47	48	47¾	47¾
38 Prussia 6 '52	31¾	30½	31¾
9 Queensld 6 '47	76	76	76
25 RhineWest 6 '55 ww	42	41½	42
1 Rio de Jan 6½ '53	7½	7½	7½
1 Rome 6½ '52	76¾	75½	75½
18 Royal Dutch 4 '45	82⅞	82⅝	82¾
7 Sao Paulo St 7 '40	59	56¾	56¾
8 Sax Pub Wks 7 '45	42	40¼	40⅞
12 Sax PubWks 6½ '51	37	35	37
8 Serbs Cts Slov 7 '62	30¾	29⅞	30¾
3 Siemens & H 6½ '51	54½	54	54
8 Swiss 5½ '46	104	104	104
6 Sydney 5½ '55	63	62¼	62½
3 Toho El P 7 '55	47½	46¾	46¾
16 Tokyo City 5½ '61	47¾	47¾	47¾
1 Tokyo El Lt 6 '53	36¾	36¾	36¾
2 Uruguay 8 '46	53¼	53¼	53¼
11 Un Stl Wks 6½ A	30½	29	30½
10 Urusuay 6 '60	27	26¾	26¾
1 Vienna City 6 '52	52	52	52
18 Westph Un El P 6	27½	26¾	27½

Washington Stocks

Sales—Regular call, 11:15 a. m.:
Washington Gas 6s A, $100 at 98.
Potomac Electric 6s, 1953, $1,000 at 107, $1,000 at 107.
Potomac Electric 5½s pfd. 5 at 103½.
Washington Gas 6s A, 4,000 at 99, $1,000 at 99, $1,000 at 99, $1,000 at 99, $1,000 at 99, $1,000 at 99, $1,000 at 99, $1,000 at 99.

BONDS. PUBLIC UTILITIES.	Bid.	Ask.
Amn. Tel. & Tel. 4½s '39	100	
Amn. Tel. & Tel. ctf. tr. 5s	99½	
Anacostia & Pot. R. R. 5s	39	42
Anacostia & Potomac 5s	74	80
C. & P. Tel. of Va. 5s	101	
Capital Traction R. R. 5s	38	42
City & Suburban 5s	39	
Georgetown Gas 1st 5s	100	
Potomac Elec cons. 5s	102	
Potomac Elec. 6s, 1953	107	108
Wash. Alex & Mt. Vernon ctf	2	
Washington Gas 4½s	93½	96½
Washington Gas 5s	100½	
Wash. Gas 6s, Series A	99	99½
Wash. Gas 6s, Series B	100½	
Wash. Ry. & Elec. 4s	79	80½

MISCELLANEOUS.		
Barber & Ross, Inc. 6½s	50	
Chevy Chase Club 5½s	100½	
Col. Cougirt Club 5½s	100	103
Wash. Mkt Cold Storage 5s	94	

STOCKS. PUBLIC UTILITIES.		
Amn. Tel. & Tel	78¾	
Capital Traction Co	6	7½
*Wash. Gas Lt. Co	55	65
Nor. & Wash. Steamboat	105	135
Pot. Elec. Power 6% pfd	107½	109
Pot. Elec. Power 5½% pfd	103	
Wash. Ry. & Elec. com	200	280
Wash. Ry. & Elec. pfd	77¼	80

*Ex dividend.

INVESTMENT TRUSTS.

(Quotations furnished by Knapp & Co.)

	Bid.	Asked.
Cumulative Trust Shares	2.00	
Nation-Wide Voting	6½	7⅜
N. Amn. Trust Shares, 1953	1.33	
N. Amn. Trust Shares, 1955	1.42	1.55
N. Amn. Trust Shares, 1956	1.42	1.55
Super Corp. of Amn. Tr. Sh. C	3¾	3¾
Super Corp. of Amn. Tr. Sh. D	3¼	3½
U. S. E. L. P. S. Voting	6¾	7⅜

LIVE STOCK PRODUCE

CHICAGO.

HOGS—Receipts, 25,000, including 6,000 direct; active at early 10 to 15c decline; 180-220 lbs., 4.90@5.00; top, 5.00; 230-260 lbs., 4.70@4.90; 270-340 lbs., 4.25@4.70; 140-170 lbs., 4.40@4.80; pigs, 3.75@4.25; packing sows, 3.35@4.15; shippers, 4,000; estimated holdover, 5,000; light light, good and choice, 140-160 lbs., 4.40@4.85; light weight, 160-200 lbs., 4.65@5.00; medium weight, 200-250 lbs., 4.80@5.00; heavy weight, 250-350 lbs., 4.25@4.90; packing sows, medium and good, 275-500 lbs., 3.25@4.30; pigs, good and choice, 100-130 lbs., 3.65@4.50.

CATTLE—Receipts, 10,000; calves, 2,000; choice fed steers and long yearlings, weak to 25c lower; spots as much as 50c lower; bulls around 10c higher; vealers, 25 to 50c higher; top weighty beeves, 9.60; long yearlings, 9.50; slaughter cattle and vealers, steers, good and choice, 600-900 lbs., 7.50@9.60; 900-1,100 lbs., 7.50@9.60; 1,100-1,300 lbs., 7.75@9.75; 1,300-1,500 lbs., 8.00@9.75; common and medium, 600-1,300 lbs., 4.25@7.75; heifers, good and choice, 550-850 lbs., 6.50@8.00; common and medium, 3.50@6.50; cows, good and choice, 3.50@5.50; common and medium, 2.25@3.75; low cutter and cutter, 1.50@2.50; bulls (yearlings excluded), good and choice (beef), 3.50@4.75; cutter to medium, 2.25@3.50; vealers (milk fed), good and choice, 5.75@6.50; medium, 4.75@5.75; cull and common, 3.50@4.75; stocker and feeder cattle, steers, good and choice, 500-1,050 lbs., 5.50@6.50; common and medium, 3.50@5.50.

SHEEP AND LAMBS—Receipts, 13,000; closing slow with big portion early 25 to 50c advance lost; top range lambs, 6.85 paid by packer and shipper; others, 6.25@6.50; best natives, 6.60; bulk, 6.00@6.25; slaughter ewes, 1.50@2.25; lambs, 90 lbs. down, good and choice, 6.00@6.85; ewes, 90-150 lbs., 5.25@6.00; all weight, common, 3.50@5.25; ewes, 90-150 lb

Daily Legal Record

TUESDAY, JULY 26, 1932.
COURT OF APPEALS.
No session. Adjourned from day to day.

DISTRICT SUPREME COURT.
Mr. Justice O. R. Luhring presiding until August 2.

LAW PROCEEDINGS.

No. 77842. Washington Loan & Trust Co. vs. District National Bank; bill of exceptions submitted. Attys., Arthur Peter, George E. Hoover—Whiteford, Marshall & Hart, W. E. Lester.

No. 81473. U. S. ex rel. S. T. Seeley et al. vs. Will T. Gordon et al; judgment of ouster excluding W. O. Winsate as officer of concern and restoring William H. Singleton, jr. Attys., Marcus Borenhardt—T. Marry.

No. 78651. Dora E. Grubb vs. Thomas A. Groover et al; bill of exceptions signed. Attys., Hawken & Havell—Welch, Daily & Welch.

No. 81482. American Security & Trust Co. vs. Bissett; judgment vs. defendant by default for $1,928 with interest and costs. Attys., McKenney, Flannery & Craighill.

No. 77252. Charles G. Crandall vs. John Tullis; time to file bill of exceptions extended to August 15. Attys., R. I. Baker, R. C. Handwerk—C. C. Collins, A. E. Brandt.

No. 76759. Joseph Berzansky vs. U. S. A.; time to file bill of exceptions extended to August 15. Attys., J. W. Maher—J. W. Wood.

No. 81447. Elizabeth Welch vs. Reginald P. Fitzgerald; opposing points and authorities to be filed by August 10. Attys., Bramhall & McCabe—A. D. Smith.

EQUITY PROCEEDINGS.

No. 53613. Frank Hooker vs. Estelle R. Hooker, et al.; Julian L. Latimer, jr., appointed attorney for defendant. Atty., William H. Mondell.

No. 50756. Milton W. Bowen vs. Alice Bowen; final decree for annulment. Atty., Norman B. Landreau.

No. 23750. Laura G. Robinson vs. Charles W. Hewett; auditor's report ratified.

No. 54327. Mortgage Security Corp. vs. Wm. St. Clair; decree substituting trustee. Attys., Louis Oltenberg, Frank De Nunzio.

No. 49796. Minnie Epstein vs. Samuel Epstein; rule issued. Attys., C. V. Diedel, J. Milwit—J. M. Boardman.

No. 54550. Doris W. Holmes vs. Frank W. Holmes; rule issued. Attys., Ray Neudecker—B. Emerson, jr.

No. 51646. Naomi J. Cochran vs. Satter J. Cochran; rule issued. Atty., Ray Neudecker.

No. 52997. Maude A. Owen vs. James H. Owen; rule issued. Attys., H. M. Goldstein—J. P. Jones.

No. 54318. Alberta J. Moffett vs. Robert T. Moffett; committee directed to examine purported will. Attys., George G. McLeish—J. R. Reed, W. H. Wahlt.

No. 53580. Gertrude M. Burton vs. Harry T. Burton; continued to August 9. Attys., F. B. and C. B. Rhodes.

No. 49279. West Branch Furniture Co. vs. Sarah Sachs; cause dismissed. Atty., R. D. Daniels.

No. 54425. Edith A. Thatcher vs. James William Thatcher et al.; alimony and counsel fees ordered. Attys., Ray Neudecker—J. A. Kaufmann.

No. 54523. Amanda J. Leavy vs. Charles J. Leavy; alimony pending hearing. Attys., Ray Neudecker—Leeman & Dean, M. T. Broome.

No. 52210. Sibyl Gile vs. Philip L. Gile; rule returnable August 8.

No. 43765. Frances C. Rapeer vs. Louis Win Rapeer; continued to August 2. Atty., J. M. Boardman.

No. 54392. Mary C. McLaughlin vs. Harry B. McLaughlin; continued to July 26. Attys., George H. Hepp, C. P. Sanford.

No. 52822. Mae E. Butscher vs. Hay-Adams Corp. et al.; order for receivers to surrender property on or before August 1. Attys., W. B. Guy, W. E. Furey, P. V. Rogers, L. H. Mann—Wright & Ershler, et al.

No. 50051. A. S. Adams vs. Secretary Wilbur; decree for review. Attys., O. H. Graves, V. H. Wallace.

No. 54584. Frank Devorak vs. Helen N. Devorak et al.; order of publication. Attys., E. H. Morgan, E. S. Hull.

No. 2161. District in re square 5103 et al.; continued to August 2.

No. 2690. Bankruptcy in re Bar B Q Lunch; adjudication and reference to Fred J. Eden, referee. Attys., R. B. Behrend—C. W. Arth.

No. 50818. Edward B. Griswold vs. Secretary Wilbur; and

Nos. 51009, 50991, 50922. W. E. Layton, John F. Campbell and Clarence H. Hawken vs. Secretary Wilbur; each case, decree for review. Attys., A. H. Dougherty—O. H. Graves, V. H. Wallace.

No. 51612. Northern Trust Co. vs. Howard Sutherland; statement of evidence submitted. Attys., L. Q. C. Lamar—Thomas E. Rhodes.

No. 54396. Richard J. Quigley et al. vs. Miss Marion K. Quigley; appeal noted; bond, $100, or $50 cash. Attys., R. J. Quigley—J. T. Sherier.

No. 54474. In re Assignment of Harry S. Chidakel; order of July 19 authorizing conveyance ratified. Atty., Joseph A. Kaufmann.

No. 54641. Peoples Life Ins. Co. vs. Edmund D. Rheem et al.; rule to show cause issued. Attys., W. J. Lambert, A. M. Schwartz.

No. 54012. Vennie L. Kiser vs. Nelson Kiser; returnable August 2. Atty., E. G. Hubert—W. Houston.

No. 54621. Marie H. Walford et al. vs. Alfred Walford; order continuing business. Atty., Godfrey L. Munter.

PROBATE PROCEEDINGS.

Estate of Paul McG. Lowell; sale of auto authorized, with payment of storage charges. Atty., Leonard A. Block.

Estate of Robert S. Simons; payment and delivery of certain securities authorized; bond, $23,000. Attys., Arthur Peter, W. H. Baden.

Estate of Ida Rott; W. Gywnn Gardiner, jr., appointed guardian ad litem.

Estate of Goodman Hayes; Catherine McCloskey appointed guardian ad litem.

Estate of Charles Thomas; Victor S. Mersch appointed special master. Atty., George C. Gertman.

Estate of John Kirgs; petition for letters of administration. Atty., Godfrey L. Munter.

Estate of Samuel Ovenshine; will filed dated March 20, 1915, and codicil dated January 5, 1917.

Estate of Anna E. Wilson; will filed dated December 8, 1926, and testamentary paper dated May 31, 1929.

Estate of Harry T. Eubank; petition for letters of administration. Attys., Naylor & Wrightson.

Estate of Carl C. Schuermann; petition for letters of administration. Atty., Hubert G. King.

Estate of Lewis L. Thompson; petition for probate and letters testamentary. Atty., Elwood H. Seal.

Estate of Jordan J. Anderson; petition for letters of administration. Atty., L. M. King.

Estate of Florence L. Hanson; petition for letters of administration. Attys., Wells & Hutchinson.

Estate of George Ellsworth Howard; will filed dated October 18, 1904.

Estate of Thomas F. Liston; petition for probate and letters testamentary. Atty., A. H. Bell.

Estate of Elisabeth A. MacNeil; will filed dated July 4, 1932.

Estate of Bridget Burns; will filed dated October 24, 1928.

Estate of Mary A. McIntosh; will filed dated March 2, 1928.

Estate of Howell M. Miller; petition for ancillary letters of administration c. t. a. Atty., J. Barret Carter.

Estate of Jeanette Cohen; will filed dated April 2, 1932.

Estate of Ronald Hawkins; petition for letters of administration. Attys., Tignor & Peterson.

CRIMINAL PROCEEDINGS.

No. 52086. U. S. vs. Samuel Adler, &c.; sentenced to penitentiary for eighteen months.

No. 52036. U. S. vs. Richard Allen; sentenced to penitentiary for eighteen months.

No. 52063. U. S. vs. Seymour Anderson; sentenced to penitentiary for three years.

No. 52062. U. S. vs. Albert Beckman & Douglas Smith; each, probation for two years.

No. 52061. U. S. vs. Arthur G. Brock; sentenced to penitentiary for five years.

No. 52063. U. S. vs. William S. Hart; sentenced to jail for one year.

No. 52064. U. S. vs. Alfred Hopkins; sentenced to penitentiary for five years.

No. 52045. U. S. vs. Arthur Richardson; sentenced to penitentiary for one year and a day concurrently with No. 52044.

No. 51873. U. S. vs. Thomas W. Treynor; nolle prosequi entered.

No. 51716. U. S. vs. Peter P. Richardson; nolle prosequi entered.

No. 52033. U. S. vs. Loretta Sutherland et al; each case, each defendant, personal bond taken.

Q. J. No. 9846. U. S. vs. Albert R. King; petition for return of auto filed. Atty., Norman E. Sill.

No. 51661. U. S. vs. Lester Carter; order for return of auto. Atty., Norman E. Sill.

Assignment for Wednesday.

No. 52033. U. S. vs. James Smith; U. S. vs. Gilbert C. Smythe; U. S. vs. George Tayler; U. S. vs. Melvin Lee Tippett; U. S. vs. Carl Frank Wray.

LAWSUITS.

No. 81393. Jerry Sannino vs. Pennsylvania Greyhound Lines, et al.; damages, $10,000. Attys., Alfred Cersen, A. B. Lands.

No. 81594. U. S. ex rel Victor Parravicino vs. William W. Brunswick et al.; damages, $7,000. Attys., Frank K. Nebeker, George C. Ober, jr.

No. 81595. Home Credit Co. vs. Wesley and Matilda Smith; note, $1,011.33. Atty., Frank B. Hoffman.

No. 81596. Benjamin Poms vs. Alex Cantores, Inc.; damages, $10,000. Attys., R. K. Milstein, William A. Read.

No. 81597. The Washington Times Co. vs. McCoy Transportation Co.; debt, $1,116.80. Attys., R. K. Millstein, Millstein & Wyand.

DOCKETED JUDGMENTS.

No. 2331. Max Levin vs. Myer Holtzman; Judgment, Municipal Court, $850. Atty., Max Roade.

No. 2352. The Munsey Trust Co. vs. Leo P. Nachman; judgment Municipal Court, $270.

MECHANICS' LIENS.

No. 15553. Washington Tent & Awning Co. vs. J. E. Fox; 4504 et al., South Dakota ave. ne.; $64.90. Atty., John D. Sadler.

No. 15551. Cunningham Plumbing Supply Co. vs. Irene R. Wilkinson; 3641 Kanawa st. nw.; $252.60. Atty., B. G. Ostmann.

No. 15552. John M. Beane vs. James N. Hughes et al.; 909 Aspen st. nw., $1,275.

EQUITY SUIT.

No. 54841. Peoples Life Insurance Co. vs. Edmund D. Rheem et al.; substitute trustee. Attys., W. J. Lambert, A. M. Schwartz.

Fishburne Not to Seek Seat Vacated by Tucker

Charlottesville, Va., July 26 (A.P.).—Representative John W. Fishburne (Democrat), of the present Seventh Virginia District, today reiterated a statement made last spring that he would not be a candidate for the new Seventh District this fall.

This statement was occasioned by talk of Mr. Fishburne's seeking the place vacated by the death Saturday of Representative Henry St. George Tucker, of the Tenth District, who was unopposed as nominee for the new district embracing the old Seventh and Tenth Districts.

Today's Happenings

Luncheon—Monarch Club, New Colonial Hotel, 12:15 p. m.

Luncheon—Optimist Club, Hamilton Hotel, 12:30 p. m.

Luncheon—Rotary Club, Willard Hotel, 12:30 p. m.

Luncheon—District Bankers' Association, Willard Hotel, 12:45 p. m.

AUCTION SALES

FRIDAY, JULY 29—
THOS. J. OWEN & SON, Auctioneers.
1431 Eye Street Northwest.

TRUSTEES' SALE OF SIX VALUABLE SEMIDETACHED FRAME DWELLINGS KNOWN AS PREMISES 4631, 4633, 4637, 4639, 4643 AND 4645 BREWER PLACE NORTHWEST.

By virtue of a certain deed of trust duly recorded in Liber No. 6343, folio 27 et seq., of the land records of the District of Columbia, and at the request of the party secured thereby, the undersigned trustees will sell, at public auction, within the office of Thos. J. Owen & Son, 1431 Eye street, northwest, on FRIDAY, THE TWENTY-NINTH DAY OF JULY, A. D. 1932, AT ONE-FIFTEEN O'CLOCK P. M., the following-described land and premises, situate in the District of Columbia, and designated as and being lots 49, 50, 51, 52, 53 and 54 in square 1358, in Gordon and Dresser's subdivision of lots in block 3 in Clark and Hurst's subdivision of part of "Whitehaven and Harlem," as per plat recorded in the office of the surveyor for the District of Columbia in Liber 32 at folio 170; subject to covenants of record. Each lot to be sold separately.

TERMS OF SALE: One-third of the purchase money to be paid in cash, balance in two equal installments, payable in one and two years, with interest at six per centum per annum, payable semi-annually, from day of sale, secured by deed of trust upon the property sold, or all cash, at the option of the purchaser. A deposit of $300.00 will be required at time of sale on each lot. All conveyancing, recording, etc., at cost of purchaser. Terms of sale to be complied with within thirty days from day of sale, otherwise the trustees reserve the right to resell the property at the risk and cost of defaulting purchaser, after five days' advertisement of such resale in some newspaper published in Washington, D. C.

HENRY J ROBB,
Trustee.
P—jy20.22.25.27.29

MONDAY, AUGUST 1, 1932—
THOS. J. OWEN & SON, Auctioneers
1431 Eye Street N.W.

TRUSTEES' SALE OF VALUABLE REAL ESTATE, KNOWN AS 134, 136, 138 C STREET SOUTHWEST.

By virtue of a certain deed of trust duly recorded, in Liber No. 5698, Folio 462, et seq., of the land records of the District of Columbia, and at the request of the party secured thereby, the undersigned trustees will sell, at public auction, within the office of Thos. J. Owen & Son, 1431 Eye street northwest, on MONDAY, THE FIRST DAY OF AUGUST, A. D. 1932, AT ONE O'CLOCK P. M., the following-described parcels and grades, situate in the City of Washington, District of Columbia, and designated as and being the east thirty-five (35) feet six and two-thirds (6 2-3) inches front on South C street by a depth of lot 10 in square 580, described as follows: Beginning for the said part of lot 10 at a point on South C street, seventy-one (71) feet one and one-third (1 1-3) inches from the northwest corner of said square, and running thence east on said C street thirty-five (35) feet six and two-thirds (6 2-3) inches to the division line between lots 10 and 11; thence south with said division line, one hundred (100) feet to the rear of said lot; thence west thirty-three (33) feet four (4) inches; thence north twenty-five (25) feet; thence west two (2) feet two and two-thirds (2 2-3) inches; thence north seventy-five (75) feet to C street and the place of beginning, together with the improvements consisting of three dwellings.

TERMS OF SALE: One-third of the purchase money to be paid in cash, balance in two equal installments, payable in one and two years, with interest at 6 per centum per annum, payable semiannually, from day of sale, secured by deed of trust upon the property sold or all cash, at the option of the purchaser. A deposit of $300 will be required at time of sale. All conveyancing, recording, etc., at cost of purchaser. Terms of sale to be complied with within 15 days from day of sale, otherwise the trustees reserve the right to resell the property at the risk and cost of defaulting purchaser, after five days' advertisement of such resale in some newspaper published in Washington, D. C.

SIDNEY SOLOMON,
HERBERT A. SIMON,
Trustees.

PHILIP ROSENFELD,
Attorney for the Party secured.
P—jy21.23.25.27.29.au1

TUESDAY, AUGUST 9—
THOS. J. OWEN & SON, Auctioneers.
1431 Eye Street Northwest.

TRUSTEE'S SALE OF VALUABLE REAL ESTATE, BEING A SEMIDETACHED TWO-STORY BRICK DWELLING, CONTAINING SEVEN ROOMS, BATH AND LAVATORY; ALSO BUILT-IN GARAGE, KNOWN AS 6223 TWELFTH STREET NORTHWEST.

By virtue of a certain deed of trust recorded in liber No. 5779, folio 134, of the land records of the District of Columbia, and at the request of the party secured thereby, the undersigned will sell at public auction, in front of the premises on TUESDAY, AUGUST NINTH, 1932, AT THREE-THIRTY O'CLOCK P. M., the following described land and premises situate in the District of Columbia, and being lot numbered forty-nine (49) in the Shapiro-Katz Realty Co.'s subdivision of lots in square numbered twenty-nine hundred and forty-one (2941), as per plat recorded in liber No. 83, folio 28, of the records of the office of the surveyor for the District of Columbia, upon the following terms:

TERMS OF SALE: Purchasers to pay one-third of the purchase price in cash, the balance in two installments in one and two years, respectively, with interest at the rate of 6½ per cent per annum, and secured by deed of trust on the property sold, or all cash at the option of the purchaser; taxes paid or adjusted to the date of sale; purchaser to pay interest on purchase price from date of sale to date of settlement at 6½ per cent per annum; all conveyancing, recording, revenue stamps, etc., at the cost of the purchaser; good title or no sale; a deposit of $250.00 will be required at the time of sale and settlement to be within thirty (30) days of the date of sale, or deposit forfeited and the property resold at the cost and risk of the defaulting purchaser after five (5) days' previous advertisement of such resale in some newspaper published in Washington, D. C.

J. WHILEY JACOBS,
Surviving Trustee.
925 Fifteenth street northwest.
jy27.29-au1.2.3.4.5.6.8.9

Band Concerts

UNITED STATES MARINE BAND.
United States Capitol at 7:30 p. m.

March, "The Rotarian" ..... Stevens
Tone poem, "Death and Transfiguration," Richard Strauss
Humoresque, "Listen to My Tale of Woe." Sousa
Scenes from "Lorelei" ..... Catalani
Waltz suite, "Viennese Art" ..... Gregnwelt
Grand march, "University" ..... Goldman
Trombone solo, "May Blossoms," R. E. Clark
Musician Robert E. Clark.
Cornet solo, "Kink Carnival" ..... Kryl
Musician John P. White.
March, "Chanson de los Soldados" (Brazil) ..... Salutari
Marines' hymn, "The Halls of Montezuma."
"The Star-Spangled Banner."

UNITED STATES NAVY BAND.
Navy Yard at 8 p. m.

March, "The Washington Times" ..... Benter
Rhapsody, "Southern" ..... Hosmer
Sextet from "Lucia" ..... Donizetti
Musicians G. De Giorgio, J. Walker, J. Peck, H. Heard, J. Manzanaro and C. Edwards.
"Divertissement Espagnole" ..... Desormes
Overture, "Die Meistersinger Von Nornberg" ..... Wagner
Excerpts from the musical comedy, "Nina Rose" ..... Romberg
Tone poem, "Hymn to the Sun" ..... Rogles
Suite:
(a) "Yaqui Dance" ..... Alvardo
(b) "Silver Spray" ..... Galindny
A tone poem, "Mississippi" ..... Grofe
(a) Father of Waters.
(b) Huckelberry Finn.
(c) Old Creole Days.
(d) Mardi Gras.
March, "Americans We" ..... Fillmore
"Anchors Aweigh."
"The Star-Spangled Banner."

SCHOOLS AND COLLEGES

REDUCED SUMMER RATES

It's easy to learn any modern language by our conversational method. Private or class instruction. 54th year.

Present this advertisement for free trial lesson.

Berlitz School of Languages
1115 Connecticut Ave. Tel. Sterling 9760

Speedy Service
NA.4558 For PRINTING of All Kinds
L. G. KELLY PTG. CO.
907 Grant Place N.W.

L. L. PERKINS
WILL BOND YOU.
United States Fidelity & Guaranty Co.
Phone National 0913. 1415 K ST. NW.

LEGAL NOTICES

PEELLE, OGILBY & LEAR, Attorneys.
1422 F St. N.W.

NOTICE IS HEREBY GIVEN THAT THE undersigned, Grayson M.-P. Murphy, Otis A. Glazebrook, jr., P. Erskine Wood, Edward O. McDonnell, John G. Pennypacker, James D. Sawyer, Charles E. Sargent, William P. T. Preston, J. S. Wilson, jr., Charles H. Baetjer, Frederick Osborn, George Cole Scott and Alfonso P. Villa, having formed a limited partnership pursuant to the laws of the State of New York, and desiring to do business in the District of Columbia as a limited partnership, have this day filed a certificate of limited partnership in the office of the Clerk of the Supreme Court of the District of Columbia; that the firm name of said partnership is G. M.-P. Murphy & Company; that the business to be transacted by said partnership is buying or otherwise acquiring, selling or otherwise disposing of in any manner or deal, whether on behalf of the copartnership or for others, stocks, bonds or other securities and property, transacting a general securities and brokerage business such as is ordinarily conducted by New York stock exchange firms, and underwriting or subscribing for or assisting to procure underwritings or subscriptions for stocks, bonds of other securities and/or otherwise financing or assisting to procure the financing of corporate or other enterprises; that the said Grayson M.-P. Murphy, Otis A. Glazebrook, jr., Edward O. McDonnell, P. Erskine Wood, John G. Pennypacker, James D. Sawyer, Charles E. Sargent, William P. T. Preston, J. S. Wilson, jr., and Charles H. Baetjer are general partners; that the said Frederick Osborn, George Cole Scott and Alfonso P. Villa are special partners; that the said special partners have contributed as capital to the common stock of said partnership, the following amounts in cash, namely: Frederick Osborn, $62,500.00; George Cole Scott, $300,000.00, and Alfonso P. Villa, $297,500.00, and have also made additional contributions of capital to said common stock consisting in each case of securities and/or other property having the actual and agreed value hereinafter specified, to wit: Frederick Osborn, $112,500.00, and Alfonso P. Villa, $42,500.00; and that the term for which the said partnership is to exist commenced on May 7, 1932, and is to end at the close of business on December 31, 1934, subject to earlier termination at the option of any partner in the event of a material breach of the articles of co-partnership. Dated this 12th day of July, 1932. (Signed) Grayson M.-P. Murphy, Otis A. Glazebrook, jr., P. Erskine Wood, Edward O. McDonnell, John G. Pennypacker, James D. Sawyer, Charles S. Sargent, William P. T. Preston, J. S. Wilson, jr., Charles H. Baetjer, Frederick Osborn, George Cole Scott and Alfonso P. Villa.
jul18.20.22.25.27.29.au1.3.5.8.10.12

BANKRUPTCY NOTICES

IN THE SUPREME COURT OF THE DISTRICT of Columbia, holding a Bankruptcy Court. In the matter of Carolyn Lichtenfels, Bankrupt. In Bankruptcy, No. 2643. Notice is hereby given that the above-named bankrupt has filed her petition praying for a discharge from all her debts in bankruptcy, and that her creditors and other persons in interest are required to enter their appearance in opposition, if any so desire, in the clerk's office of said court on or before the 25TH DAY OF AUGUST, 1932. FRED J. EDEN, Referee in Bankruptcy. 28

LOST 1

CAMERA—German make, in Diamond taxi, Sunday afternoon. Liberal reward. Phone Columbia 6134.

DOG—Small; female; brown and white; Tuesday, a. m., vicinity, 14th and Euclid st. nw.; answers to name Trixie. Reward. Col. 1713, after 6 p. m.

EYEGLASSES—In case, in taxicab, with colored driver; Tuesday, bet. 2 and 3 p. m., between 17th and D nw. and 1609 Conn. ave. Reward. Adams 8369.

POLICE DOG—Black and tan; license No. 1573. Reward. 1329 Allison st. nw.; Adams 6144-J.

PURSE—Hand; vicinity H st. entrance Veterans' Bureau and Gordon Hotel on 16th st.; containing $8 in bills and small change; reward. Return Miss Charlotte Underwood, Gordon Hotel.

PERSONALS 3

WHEN DEATH STRIKES A FAMILY There is no need for them to feel that they must accept inferior funeral services due to inability to pay a high price. THE GREATER W. W. CHAMBERS offers a complete funeral, cars and all, for as little as $75; the world's finest waterproof, airtight, guaranteed steel burial vault may be had from Chambers for $85. In case of death call the Greater W. W. Chambers Co., 14th st., corner Chapin st. nw.; Columbia 0432.

CLAIRVOYANTS 4

LICENSED BY DISTRICT OF COLUMBIA.

PROF. LOVEL, American Indian clairvoyant, astrologist; seance Wed., 8 p. m.; readings daily, 50c. 913 M nw.; DI. 5727.

MME. GARRIGUES, Psychic Adviser. Hrs. 9-9. Reads., $1. 2514 17th st.; Co. 4845-R.

MADAM MEMBRANCE
Clairvoyant Palmist, reads your past, present and future. If you are in trouble, consult me. I will tell you what you want to know. Special 72 reading, $1. Hrs. 9 to 8 during July and August. 900 11th st. nw.

MME. DILL GIFTED LIFE READER
Challenges the world for truthful readings and power as a gift by birth to her to help those who are in trouble, giving names, dates, facts; guides you to success, health and happiness. HOURS, 9 to 9 DAILY. 739 7TH ST. N.W.

PRINCESS KYRA, Hindu Palmist
Just arrived. Tells everything you wish to know without asking. If unhappy, discouraged, in trouble, or bad health, she will help you. Consult her about business, love, marriage, divorce. Differ from all others. Hours 10 a.m. and Sunday, 9 to 9. 307 Seventh street nw.

30 Years' Continuous License
CARLETTA PSYCHOLOGIST
ASTROLOGIST
TELLS OBJECT OF CALL AND NAMES of friends and enemies. ADVICE ON ALL BUSINESS CHANGES, SPECULATIONS, INVESTMENTS, divorce proceedings. Become reunited to your loved ones. Different readings and methods from all others. OVER CLAFLIN'S OPTICAL STORE.
Positive results after others fail. Consultation, $1.00. Hrs., 10 to 6. Nat'l 7775.

FAMOUS SEER
THE MAN WHO KNOWS
Washington, D. C.

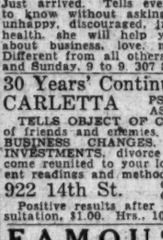

Two Entrances
608 12th N.W.
1203 F N.W.
Over Woolworth's 5c & 10c Store

This Is The Man Under a Positive Guarantee.

This strange man guides you in all your affairs, business, love and domestic life. Make no change until you consult this famous seer. He tells all just what your life has been and will be. He has guided men and women to success and happiness for a quarter of a century. Why not you? If you are in doubt about anything concerning your future welfare you should call and see this man in person. Private reception room for each caller. You will meet no strangers and your intelligence will not be insulted.

Something tells you this is the man you feel the impulse to call. Do not delay. Tomorrow may be too late. Copyrighted.
HOURS DAILY 10 A. M. TO 8 P. M.
SUNDAY 10 TO 1.
UP ONE FLIGHT.

CLAIRVOYANTS 4

LICENSED BY DISTRICT OF COLUMBIA.

MADAM PEARL
The World's famous palmist, giving dates, figures and names. Love, marriage, law, divorces, wills, separations, deeds, business and assignments. Read your full history. Don't be discouraged. See me. I never fail. Speedy results. 52 readings, 50 cents. 1114 7th st. nw.

SPIRITUALISTS 5

DR. JANE COATES—3 days' free treatment with each reading appointment. 1473 Meridian pl. nw.; Col. 6227.

J. K. SIMMONS, SPIRITUAL MEDIUM. Readings by appt.; seances Thur., 8 p. m. 1341 NEWTON ST. NW. Col. 4342.

MESSAGE-HEALING SERVICE TONIGHT. WHITE CROSS CENTER.
REV. JANE B. COATES, Director.
1473 Meridian pl. nw.
Subject: "What Lies in Tomorrow?"

MOTOR TRAVEL 6

PRIVATE CARS DAILY TO ALL POINTS. LOWEST RATES. U. S. TRAVEL BUREAU. 1221 PENN. AVE. NW. NATL. 2278.

AUTOMOBILES for SALE 7

BEGGS Special Sport Roadster. All new tires; runs like new; must sell for $35.
NOLAN MOTOR CO.,
1111 Eighteenth St.
Never Closed

BUICK 1928 Standard six Sedan. Good tires all around; looks and runs fine; must sell for storage and notes; only $99.
NOLAN MOTOR CO.,
1111 Eighteenth St.
Never Closed

BUICK Demonstrator, 1931—67. Sold for $1,550; now $1,050; a real car and a good buy.
STANLEY HORNER, INC.
1015 14th St. N.W. NAtional 5800.

CHRYSLER Roadster; a very smart job; has just been reupholstered and new khaki top installed, original finish, six wire wheels and well fenders.
NOLAN MOTOR CO.,
1111 Eighteenth St.
Never Closed

CHRYSLER "8" Sport Coupe with rumble seat; mechanical condition and appearance are excellent. Car was not large enough; owners' reason for selling. Can be bought for $1,000.
KEMPTON CADILLAC, INC.,
1138 Conn. Ave. Dist. 3430.

CHRYSLER Roadster; a very smart job; has just been reupholstered and new khaki top, original finish, six wire wheels and well fenders.
NOLAN MOTOR CO.,
1111 Eighteenth St.
Never Closed

ESSEX Coach, Super Six. A clean car, with good tires; runs fine; will sell for storage bill, $39.
NOLAN MOTOR CO.,
1111 Eighteenth St.
Never Closed

FORD 1931 Sport Coupe, rumble seat and many extras; only $249.00, on terms. See Mr. Roper.
NOLAN MOTOR CO.,
1111 Eighteenth St.
Never Closed

FORD 1930 Town Sedan, fine condition; only $275.00, on terms.
NOLAN MOTOR CO.,
1111 Eighteenth St.
Never Closed

FORD 1931 Sport Roadster. A de luxe car not only as to model, but in appearance and performance as well. A pick-up for some one at $295.
H. M. KING, JR. & BROS.
1821-23 14th St. NW. North 6826.

FORD 1931 Tudor Sedan. Just like new; all extras; Firestone tires, high speed cylinder head; must sacrifice; $295, on terms.
NOLAN MOTOR CO.,
1111 Eighteenth St.
Never Closed

FRANKLIN Coupe, Series 11. New type radiator shell, original paint, good tires; must sell; owner in need of cash; only $125; can give terms.
NOLAN MOTOR CO.,
1111 Eighteenth St.
Never Closed

GRAHAM PAIGE 1928 Sedan. Looks like a new car; all new super de luxe Road Master tires; many extras; only $185; on terms. Mr. Roper.
NOLAN MOTOR CO.,
1111 Eighteenth St.
Never Closed

NASH 1927 Standard six Coupe. Good tires; looks and runs fine; only $69.
NOLAN MOTOR CO.,
1111 Eighteenth St.
Never Closed

OAKLAND 1928 All-American six Sport Coach. Original paint, which looks like new; a real bargain for unpaid notes of $119; terms.
NOLAN MOTOR CO.,
1111 Eighteenth St.
Never Closed

ONE HUNDRED Dollar Allowance on your old car for any reconditioned used car in our stock.
GRAHAM MOTOR SALES, INC.,
1526 14th St. NW.

PACKARD Sport Roadster, rumble seat; a number of extras; only $95.

PACKARD Sport Phaeton, only $59.
NOLAN MOTOR CO.,
1111 Eighteenth St.
Never Closed

STUDEBAKER 1929 President 8 Sedan; a beautiful car that is almost new in every respect. Terms arranged. Will trade your car on down payment. Price, only $450.00
DONOHOE CHEVROLET, INC.
1620 M St. N.W. Always Open.

1930 PACKARD 5-passenger club sedan; like new. Call Na. 2432 before 12 o'clock only.

1928 CHRYSLER 52 sedan; very good condition; owner must sell; sacrifice $65 cash. Phone Adams 5037.

AUTO TRUCKS—TRACTORS 8

AUSTIN—1931 Special De Luxe delivery; run but 5,000 miles and looks like new; $225; terms. Nolan Motor Co., 1111 18th st. Never closed.

FORD—1931 De Luxe delivery; best of condition; 3 months' old; sacrifice, $345; on terms. Nolan Motor Co., 1111 18th st. Never closed.

FORD—Delivery model T; only $15. Nolan Motor Co., 1111 18th st. Never closed.

GRAHAM 1-ton delivery, 1929; used very little; bargain. Owner, Col. 7485.

WANTED—AUTOMOBILES 13

WE BUY any make car; highest prices paid. See us before you sell. Auto Mart. Open evenings and Sundays. North 8127.

1333 14TH ST. NW.

CASH FOR YOUR CAR
Without a doubt I pay highest price if your car is not paid for, will pay your unpaid balance, give you the difference in cash. No delay. Drive to 1729 14th st. nw.
SEE MR. BARNES

HELP WANTED—FEMALE 17

EDUCATED LADY—Over 25; for permanent position. Box 106. Washington Post.

WONDERFUL money-making opportunity; take orders for finest 21 all-folder Christmas greeting assortment; sample box on approval. Doehla Co., Dept. 41, Fitchburg, Mass.

HELP WANTED—MALE 18

A MAN who thoroughly understands the laying and sewing of carpets. Address Box 189, Washington Post.

THOROUGHLY experienced domestic and Oriental rug salesmen. Apply Mr. Wall, 3d floor, W. B. Moses & Sons, F st. at 11th nw.

509 MEN WANTED to come to the Empire Barber Shop and get their haircut for 25c daily; 12 expert barbers. 523 9th st. nw., 8 a. m. to 11 p. m.

CHAUFFEURS WANTED
by
CITY CAB CO.
Apply 1121 21st St. N.W.

STRANGE AS IT SEEMS —By John Hix

SHERIFF JAMES ANTHONY, who is the oldest active sheriff in Rhode Island, and probably in the United States, was appointed to office after he was 50 years old. He held office under sixteen governors and in 41 years has been off duty less than two weeks. He is now 92 years old, the oldest resident of Middletown, R. I.

• • • •

Carrying with it mud and debris from the land where it broke off in the ocean, a black and white iceberg was sighted by the "Discovery" expedition in antarctic waters. The huge block of ice, scientists say, turned on its side in the water, exposing the black half that was probably the lower part of the berg when it was set adrift.

• • • •

For every marriage Judge W. H. Knight, justice of the peace in Piggott, Ark., has performed, he has heard one lawsuit. In nine years on the bench he has officiated at 2,001 marriages and has heard exactly the same number of litigations, his records recently disclosed.

• • • •

Although the area north of the arctic circle and that south of the antarctic circle appear on the globe as almost exact counterparts, there is a vast difference in their true natures. More than 1,000,000 people live north of the arctic circle; none makes his home south of the antarctic.

Any reader wanting further proof of anything depicted here should address the author, care of The Washington Post, and inclose a stamped and self-addressed envelope for reply.
JOHN HIX.

Tomorrow: A Civil War Dirigible.

Colors give added realism to strange things and happenings illustrated by John Hix on a full page in The Sunday Post.

HELP—Male and Female 19

TWO BASEMENT rms. in exchange for service of wife to a refined colored couple; man must be employed. No phone call. Apply 9 to 4, 1316 15th st. nw.

SITUATIONS—FEMALE 21

BUSINESS college graduate, stenographer, general office work; ambitious; pleasing personality; needs work. Lin. 3126.

COLORED COOK, general housekeeper; excellent references. Call North 9011 from 7:30 to 6. Cornelia.

TWO COLLEGE GRADUATES with teaching experience, desire temporary or permanent position as saleslady, waitress, or general office work. Box 1324, College Park, Md.

BUSINESS OPPORTUNITIES 24

FOR SALE—Barber shop. Apply National Barber Supply Co., 431 11th st. nw.

MONEY TO LOAN 26

SMALL grand piano; must be cheap for cash. Box 147, Washington Post.

REAL ESTATE LOANS 27

FIRST AND SECOND TRUST LOANS.
C. F. WARING.
1416 F st. nw. NAtional 9172.

MISCELLANEOUS for SALE 35

BICYCLES—Rollfast and other high-grade wheels; repairing. Hazelton Bicycle & Sporting Goods Co., 424 9th st. nw.

DIAMOND DINNER RING—Solid platinum set with 11 large diamonds. Cost $200. Must be sold at once. $65. Kahn Optical Co., 617 7th st. nw.

DIAMOND SOLITAIRE RING—Over a carat. Lady's diamond mounting. Must sacrifice. $100. Kahn Optical Co., 617 7th st. nw.

SOLITAIRE DIAMOND RING—2½ carats; "perfect." Solid platinum mounting set with diamonds. Cost originally $850. Will sacrifice $450. Kahn Optical Co., 617 7th st. nw.

SOLITAIRE DIAMOND—2 carats; man's ring. Cost $500. Must be sold. $250. Kahn Optical Co., 617 7th st. nw.

WANTED—MISCELLANEOUS 36

GOLD, SILVER, WATCHES
Diamonds and Old Jewelry needed for our mfg. dept. Full cash value paid.
SELINGER'S, 815 F ST. NW.

COUNTRY BOARD 39

MODERN farmhouse; large rms., porches, shady lawns; good water; Southern cooking. Mrs. Roy I. Hyndman, Box 275, Frederick, Md.

VACATION PLACES 41

KENT HALL FARM—On water front; all sports free; special family rates, $6-$12. Mrs. Lillian T. Cockey, Kent Island Md.

ROOMS—FURNISHED 42

ARIZONA HOTEL—310 C st. nw., block off Pa. ave.; neatly furnished rooms; lobby,

The Washington Post. JULY 27, 1933

LEGION CONVENTION OPENS WITH PARADE

Gen. Hines and National Chaplain Speak at Fourteenth Reunion Here.

The fourteenth annual convention of the District department of the American Legion opened last night at Stuart Junior High School, Fifth and E streets northeast, after an impressive parade through Northeast Washington witnessed by thousands.

Sponsored jointly by the legion and the Northeast Business Men's Association, the parade was pronounced a great success. Numerous musical organizations, including drum corps from the various legion posts and civilian bands, provided swinging airs for the marchers.

Brig. Gen. Frank T. Hines, director of the Veterans' Administration, and the Rev. H. A. Darche, national chaplain of the American Legion, made the principal addresses before the conclave, which will continue through tomorrow night.

Gen. Hines said that this year will be the real test of the American Legion. "Certain interests are working against the best interests of the Nation," he said, "and they do not represent what the American Legion stands for."

Concerted Action Urged.

"The American Legion," said Gen. Hines, "is fully capable of leading Americans. It must be alert and follow the right leaders."

Father Darche pleaded for concerted action by legion groups and urged careful consideration in choosing leaders.

Latest figures at American Legion national headquarters show an enrollment of more than 900,000 members, said Father Darche.

Department Commander Fred G. Fraser presided and introduced notables among veteran organizations here. Among those who made short talks were Mrs. Joseph Mims, head of the American Legion Auxiliary; J. O'Connor Roberts, assistant to Gen. Hines; Joseph Bailey, of the Northeast Business Men's Association; Edward H. Young, of the Central Business Men's Association, and officials of other veterans' organizations here.

General legion business and nomination of a slate of officers for the coming year will be the agenda for tonight. Election of officers and their installation will take place tomorrow night.

Gas Company Band First.

The band of the Washington Gas Light Co. was awarded the first prize for the best civilian band in the parade; the Holy Comforter Boys' Band was given second prize, the Elks' Boys' Band third prize and the National Training School for Boys Band, honorable mention.

The best float in the procession was adjudged the Vanity Fair Beauty Parlor's entrant; second prize went to the Florestella Beauty Parlor, and honorable mention to the People's Flower Store.

The drill team of Job's Daughters was given the prize for the marching unit making the best appearance. Victory Post, American Legion, was awarded first prize for the best drum corps, and Costello Post second prize.

Judges of the competition were Lieut. Richard Mansfield, of the Metropolitan Police; Maj. Gen. Amos L. Fries, retired, and E. E. Shipley. The prizes were awarded under the auspices of the Northeast Business Men's Association and the American Legion.

Prize-Winning Posts.

Silver cups to twelve prize-winning posts were awarded by Maj. Paul J. McGahan, chairman of the committee on trophies and awards.

One of the trophies offered by Past Department Commander Wood was won by Tank Corps Post and the other by Jane A. Delano Post. Delano Post also won the Eight and Forty trophy offered by Mrs. Dorothy B. Harper and one of the trophies offered by Past Department Commander Julius I. Peyser. The other Peyser trophy was won by Tank Corp Post.

The trophy offered by Past National Commander Edward E. Spafford was won by the Sergeant Jasper Post, which was also the winner of the trophy offered by Maj. McGahan. Second Division Post was the winner of one of the trophies offered by the Quentin Roosevelt Post and the other Roosevelt trophy was won by James Reese Europe Post.

The trophy to the post with the largest membership was won by Vincent B. Costello Post. The winner of the Watson B. Miller trophy for unselfish service to the American Legion was Samuel Rose, a member of the Stuart Walcott Post.

Suicide Verdict In Death of Lin

Certificate Will Be Issued Today; White Woman Is Questioned.

A certificate of suicide will be issued today in the death of Lee Lin, 35, a Chinese laundryman who was found dead from a bullet wound in a laundry at 809 Twelfth street northeast early Monday, according to Acting Coroner A. Magruder MacDonald.

The body was found by a cousin, Lee Thick Kee, 26, who was managing the laundry for Lin, who had been ill. A .38-caliber revolver was found beside the body. A cash drawer found empty and the condition of the room in which Lin was discovered led police to entertain the theory of murder.

A white woman, said to be a friend of Lin's, was questioned by police yesterday. Investigation disclosed that the position of the body when found indicated that the bullet was self-inflicted. Lin was shot through the abdomen.

"Red Light" Bandit Sentenced Five Years

Two five-year concurrent sentences were given Arthur G. Brock in the District Supreme Court yesterday when Justice Oscar R. Luhring imposed sentence following pleas of guilty to two charges of robbery.

Brock, known as the "red light" bandit, robbed George Kerr and Louis P. Lucas, automobilists, when they stopped their cars on Wisconsin avenue because of a traffic light. He got only a small amount of money.

Potomac Post to Meet.

Important business will be discussed by Potomac Post, Veterans of Foreign Wars, tomorrow night at 8 o'clock, at Northeast Masonic Temple, Eighth and E streets northeast. A door prize of $2.50 will be awarded to a lucky member of the post. Harry V. Krichton is commander.

DECORATIONS OF LEGION FLOAT

Post Staff Photo.

Little Mary Lou Kilerlane and Buddy Ralph on the float entered by the Bunker Hill Post, No. 31, in the parade that opened the fourteenth annual convention of the District of Columbia Department, American Legion.

RABBI SEEKS FUNDS FOR PALESTINE AID

Moses Romm and Son Tell of Privations of Jewish Religious Leaders.

Pathetic stories of rabbis who fled to Palestine to escape persecution from the Russians were related last night by Rabbi Moses Romm and his 13-year-old son, Ittamar, at Ohev Sholem Synagogue.

Rabbi Romm, who was a prominent attorney in the United States before entering the rabbinate, told of starvation and other privations being suffered by the rabbis. He appealed to the synagogue to cooperate in a movement to give financial aid to the Jewish religious leaders.

"Many of those men may be blood relations to some of you," he reminded the congregation. "They are your people and they are in distress. There is every reason why you should help them."

The younger Romm, a brilliant speaker, told of actual scenes of suffering he had witnessed.

Rabbi Romm revealed that it was through his son that he had settled in Palestine. The boy, he said, thought it was their duty to live in the homeland of the Jews. Rabbi Romm went to Palestine during the Arab uprisings. He lives at Telaviv.

The rabbi described the plan through which aid will be sent to necessitous rabbis as a sinking fund. The fund will enable those who wish to spend the rest of their days in Palestine, he said.

$850 of $1,000 Lost From Shoe Recovered

One's money isn't safe, even when it is tucked deep in one's shoe, William Olerich, of 32 I street northwest, discovered yesterday. He went to Baltimore to purchase a truck and tucked $2,900 into his shoes, hoping it would be safe.

But one of the $1,000 bills he had worked loose and was lost. Olerich happened to look down and discover that the second $1,000 note was about to join its companion. However, Baltimore police discovered that James Allen, colored, had just opened an account in a Baltimore bank. Questioned, he admitted he had found a $1,000 bill, but had spent $150 on new suits and shoes. He willingly gave up the remainder to Olerich.

17 PERSONS NAMED ON AID FUND STAFF

Salaries Range From $900 to $2,000 a Year, but Are Temporary.

Seventeen social workers, clerks and stenographers were appointed by the District Commissioners yesterday to form the special staff of L. A. Halbert, director, in the administration of the $350,000 relief fund. Their salaries range from $900 to $2,000 a year but are for only a temporary period.

The appointees, recommended by Paul L. Kirby, assistant director of public welfare, are:

Mrs. Florence Huff, assistant supervisor, $2,000; Katherine C. Burnett, social worker, $1,740; Winifred M. Shepler, social worker, $1,740; Mrs. Florence T. Conlin, Miss Blanche E. Wall, Denton H. Reed, and James A. Nolan, all social workers, at $1,620.

Mrs. Edith R. Wilson, Mrs. Margaret S. Snead, Miss Elsie Ellen Dowling, Lewis Lloyd Burrell, jr., social workers, at $1,320; Miss Matilda B. Meister, clerk-stenographer, $1,620; William C. Mead, clerk, $1,620; Miss Betty Thompson, stenographer, $1,020; Mrs. Neil M. Springer, stenographer, $1,020; Mrs. Helda W. Foss, telephone operator, $900.

2 Youths Betrayed By Pilfered Check

Bank Cashier Aids Arrest of Pair After Theft at Chain Store.

Two youths who were captured by the cashier of the Park Savings Bank at Fourteenth and Kenyon streets northwest and an oil station attendant when they attempted to cash a stolen check yesterday have confessed to three larcenies, according to police.

The pair, who gave their names as Fred H. Mierdickes, 18, of Brooklyn, and Richard A. Miller, 20, ran from the bank when W. C. Strauss, cashier, started to answer a telephone call from Police Headquarters. He had a man checking on the men quietly while he delayed cashing a check made out to an A. & P. store at 1005 Thirteenth street northwest.

Strauss captured one of the men and the filling station attendant, whose name was not obtained, halted the other one.

CUT OF 8.5 PER CENT MADE IN GAS RATES

Company Agrees to Reduction, Which Will Be in Effect for 6 Months.

Washington gas consumers will save between $225,000 and $250,000 during the next six months as a result of the 8.5 per cent reduction on all gas bills above the minimum agreed to yesterday by the Washington Gas Light Co. This will be in excess of the $249,341 saving effected by general rate reductions on March 1 last.

The percentage cut in bills was announced yesterday by the Public Utilities Commission after a second conference with officials of the Washington Gas Light Co.

Under the terms of the agreement the gas rates remain the same as established March 1, but 8.5 per cent will be deducted from each bill every month from August 1 until February 1, 1933. The commission, in return, will postpone another public rate hearing until the expiration of this period and the completion of its valuation of the properties of the Washington and the Georgetown Gas Light Companies.

Keech and Federation Win.

"When such value for rate-making purposes is finally determined, it is in the intention of the commission to adjust rates in accordance therewith so that they may be fair and just to the consumers while permitting the companies to make a reasonable return upon the value of their properties," the commission stated. "A public hearing will be held before such action is taken."

While the percentage proposal was suggested by the commission in lieu of an immediate hearing, credit for the present reduction goes to People's Counsel Richmond B. Keech and the Federation of Citizens Associations, which first brought to the attention of the utilities body the profits of the gas companies since the last rate cut.

Suburbs Not Included.

The reduction does not apply to nearby suburban areas served by the Georgetown Gas Co. of Montgomery, Md., and the Rosslyn Gas Co. of Arlington, Va., but gas company officials said that the rates in both sections are being studied.

Classes A, B, C, D, E and F are affected by the commission order. Only the minimum bill is excepted. The present domestic rate is $1 for the first 1,000 cubic feet, 90 cents per 1,000 for the next 2,000 cubic feet, and 85 cents for every 1,000 cubic feet in excess of 3,000.

Bonus Man Aids In Rescue at Fire

2 Women and Baby Helped to Safeyt From Smoke-Filled Apartment.

Firemen and a bonus veteran, a former member of the Detroit fire department, aided occupants of an apartment house at 504 Maine avenue southwest, to leave the building when flames on the first floor filled the structure with dense smoke.

The blaze was started by children playing with matches. Although the flames did little damage, the first-floor hallway became impassable because of smoke and heat.

George F. Risher, a member of the California bonus contingent, aided firemen in lowering Mrs. D. Lynn, her daughter, Mrs. Addison Anderson, and her 2-year-old grandson, from a second-story window to safety.

Susan B. Anthony Group Defers Mt. Vernon Trip

The pilgrimage to Mount Vernon, planned by the Susan B. Anthony Foundation of Maryland for Woman's Suffrage Day, August 26, has been postponed indefinitely because of the illness of DeCoursey W. Thom, chairman of the advisory board, who was scheduled to make the principal address.

Mr. Thom is chairman of the Maryland George Washington Bicentennial Commission and president of the Maryland Historical Society. His address was to embrace the entire woman suffrage movement in the United States. A message has been received by Mrs. Virginia Peters-Parkhurst, president of the women's group, from Viscountess Astor, felicitating them on their aims.

Commissioners Award Seven Sewer Contracts

Seven sewer contracts were awarded yesterday by the District Commissioners. Four went to Peter D'Adamo Construction Co., as follows: Utah avenue sanitary sewer, $1,829.50; West Virginia avenue stormwater sewer, $4,301.50; Calvert Street sanitary sewer, $1,183.83, and Colorado avenue combined system, $2,589.02.

The other projects are: Warren F. Bremizer Co., I street combined system replacement, $3,042.78; J. B. McCrary Co., Third and E street replacement sewers, $18,896.33; Stowell Construction Co., Marshal subdivision sanitary sewer, $1,216.26.

Baby 'Dying' In Bath Coos At Rescuers

Called by an overexcited mother to revive a nearly "drowned" baby, fire rescue squad members yesterday arrived at the scene of distress to find their patient cooing with delight at their appearance.

The baby is David Eugene Barry, 7 months old. His mother, Mrs. David E. Barry, had finished giving the child his daily bath and left him a moment in water several inches deep. When she returned the infant was face down in the water.

Mrs. Barry rushed to the telephone and summoned the fire rescue squad. She then returned and gave David several vigorous shakes. The baby may have been playing 'possum, because he was in great shape by the time the firemen arrived. After he had played with one of the squadmen's helmet for a while, David felt even better. The Barrys live at 2920 Thirteenth street northwest.

BUILDING IN CAPITAL ATTACKED AS 'PORK'

Rainey Holds Enemies of Garner Bill Sanction Extravagance Here.

Public building operations in the District yesterday were attacked as "the most stupendous 'pork barrel' in the world," in a statement by Representative Henry T. Rainey, of Illinois, Democratic leader of the House.

Defending the Garner relief bill from "pork" charges leveled by critics, Representative Rainey cited the $334,210,000 District construction authorizations since 1926, comparing them with the $342,797,000 total of the Garner relief bill.

"In recent years hundreds of millions of dollars have been poured into the insatiable maw of the District of Columbia, and at no time has President Hoover or his aids shouted 'pork' or otherwise voiced opposition to this tremendous expenditure of public funds," Mr. Rainey said.

"Only City Not Feeling Slump."

"Washington today is probably the only city in the country that is not feeling the severe effects of the depression, and this is due to the huge expenditures and the Government pay rolls."

The proposed Garner appropriation of $14,210,000 for 406 postoffices in the smaller cities was denounced as "pork" and opposed by those who were the most ardent advocates of the $14,750,000 Arlington Memorial Bridge project and the $7,200,000 Mount Vernon boulevard authorization, Mr. Rainey chargegd.

"This, according to Republican theories," he said, "is statesmanship."

"Taxpayers' Protest Justified."

He charged authorizations of $28,000,000 for the George Washington Memorial Parkway and playgrounds for the National Capital, and $30,900,000 for the District of Columbia municipal center, "had the approval of the same political forces that opposed the Garner bill."

"The taxpayers of the country are justified in protesting against these huge expenditures within a restricted area," he said.

"There is no logical reason why hundreds of millions of dollars should be poured into the District of Columbia, and requests for public buildings, river and harbor improvements and highway construction in other sections of the country ignored."

Federal Workers Asked To Attend Session Today

All Government employes in Washington have been asked to attend a meeting of the Interstate Commerce Commission branch of the Federal Employes Union, No. 2, at 4:45 today in the main hearing room of the Interstate Commerce Commission.

John D. Cloud, national organizer of the National Federation of Federal Employes, will lead a discussion on "Why the N. F. F. E. severed its connection with the American Federation of Labor."

Rent Quiz Program To Be Drawn Today

Senate Subcommittee Will Name Counsel for District Probe.

The program for investigating rental conditions in the District will be mapped at 2:30 p. m. today at the first meeting of the rent investigating committee.

The group, meeting in the Senate subcommittee of the Senate District committee room, will select a coounsel to guide the course of its inquiries. Oscar Brinkman, local attorney and former clerk of the committee, is prominent among candidates for the job. The meeting will be open to the public.

The investigation, authorized in a Senate resolution, is expected to take all summer. Sitting with Chairman Capper on the subcommittee will be Senators Blaine (Republican), Wisconsin; Kean (Republican), New Jersey; Copeland (Democrat), New York, and King (Democrat), Utah.

Liquor Still Suspect Surrenders to Police

William P. Jordan, 42, of Wheaton, Md., last night surrendered at Tenth Precinct police station, where he was accused as the operator of a 500-gallon capacity still found by prohibition agents at 1644 Argonne place northwest last week.

He was charged with manufacture of liquor. Jordan walked into the station and gave up. He said he heard police were searching for him. A lookout for him had been broadcast Monday night.

ABOUT THE SHOWSHOPS

With NELSON B. BELL

THE gossips who so assiduously devoted their talents to divorcing Norma Talmadge from Joseph M. Schenck, the producer, and marrying her to Gilbert Roland a few months ago, now are engaged with equal fervor in performing the same doubtful function for Miss Talmadge and Georgie Jessel, whose wife, Flo Courtney, has agreed, according to Variety, to languish briefly in Reno for a money settlement of $105,000.

Master Jessel flew to the West Coast immediately following his recent engagement at Balaban & Katz' Oriental Theater in Chicago, and it is now announced that he and Miss Talmadge will appear jointly in person at the Paramount Theater, New York, the week of August 12, at a combined salary of $11,000 per week.

Write your own ticket.

Tender memories aroused by the presence of the articulate screen version of the play at the Metropolitan this week, Melvin D. Hildredth, Washington attorney, writes as follows:

"Perhaps it will interest you to recall that 'The Misleading Lady' was produced some twelve years ago at the old Garrick Theater, where Hecht's department store now stands.

"It had an unusual cast. Monta Bell, now well-known as a motion picture director, played the part of 'Napoleon;' Irving Cummings, also famous as a director, played the part of Craigen; Hardie Meakin, manager of RKO-Keith's, was Steve and yours truly played the part of Spider Canborn. Dennis King was also a member of this stock company, but, as I recall it, had only a very minor part in 'The Misleading Lady.'

"The play apparently did not make much of an impression upon the critics, but I will recall how we who played the bits placed upon the dressing-room mirror that part of one article which said, 'The minor parts were very much above the average.'"

Yes sir, them wuz the happy daze, eh, Mel?

That role of Steve, played by Hardie Meakin, by the way, was the same one he played in the original Broadway company with Lewis S. Stone and Inez Buck, 'way back yonder when he was a professional actor—or leastwise on the stage! He followed John Cumbesland in the part. All right, ask him!

And in addition to the ones I mentioned Monday, C. Henry Gordon is also the demoralizing influence in "The Washington Masquerade," at the Palace, making three downtown houses out of six in which he is currently visible.

This, incidentally, is one of those weeks—particularly rare in the summer time—when you can walk into any first-run picture house in the midcity area without danger of being stung. Not a bad show in town.

Victor McLaglen, since you ask, is dickering to return to the Fox lot, where not so long ago he sold them back a long-term contract for one-third its face value in cash. Then came the war—between Fox and the bankers. Now Vic is on his way back to be teamed again with Edmund Lowe, according to report, in a gangster-football fable called "Rackety-Rax." Sort of a drop-kick for both sides, as you might say.

Speaking of the New York Paramount, as we were a few blocks back, Al Jolson has an indeterminate booking of a week at that house under a salary arrangement that guarantees him around $12,000 for the seven-day period. His last picture-house appearance on Broadway was at the Capitol two or three years ago at $10,000. These depressions certainly are brutal!

"A Night in Bavaria" is being celebrated on the Shoreham terrace tonight with foaming seidels passed around by pretty peasant frauleins. At the Club Michel Marine Roof, "Surprise Night," with two free flights to New York for the lucky ones. Now let me see, where did I put that rabbit's foot?

And don't forget to do your shopping early—only 150 more days to Christmas!

TRADE IN CARIBBEAN NATIONS DESCRIBED

Expert Calls Region One of World's Greatest for Development.

The Caribbean region, comprising Mexico, Central America and the West Indies, was described as one of the great commercial regions of the world today by Prof. Clarence F. Jones, of Clark University, in the second of his lectures yesterday before the Conference on Hispanic Affairs at the George Washington University.

Contrasted with 30 years ago, the region shows encouraging advance and holds promise of great progress, Prof. Jones said. The great economic development of the region in the last quarter of a century is due to foreign capital, he declared.

Export trade of the Caribbean region is handicapped by the fact that it is dominated by four commodities—sugar, coffee, fruit and oil—all of which are overproduced or underconsumed, the speaker said. The commerce is dependent upon favorable tariff policies of the leading markets, and the area lacks the basic resources for the development of manufacturing.

Problems confronting the region include a large mixed population, poor educational and social conditions, poor sanitation and health conditions, lack of capital to develop the latent resources and unstable political conditions.

Trends in Brazilian literature were outlined by Dr. Spencer Vampre, of the University of Sao Paulo, Brazil. The native writers are inclined toward romanticism, and a regional literature has sprung up, he said.

William F. Montavon, director of the National Catholic Welfare Conference, will discuss modern religious life of Hispanic-America at today's session.

Mother and Child Hurt; Knocked Down by Auto

A mother and her child were slightly injured last night when they were knocked down by an automobile as they stepped from behind parked cars into the path of a machine driven by Arthur M. Poynton, 62, of 1434 Kennedy street northwest. The accident happened at Eleventh street and Massachusetts avenue northwest.

Mrs. Margurite Teachey, 32, of 908 M street northwest, was treated by a private physician for brush burns and bruises. Her 2-year-old son, Joseph, was treated for a cut on his arm.

DISTRICT TO BECOME SANCTUARY OF BIRDS

New Law Protecting Ducks and Other Water Fowl Is Welcomed.

Wild ducks and other water fowl will find the Potomac and Eastern Branch within the District a tempting place to winter without fear of the fowler's gun, according to Paul G. Redington, chief of the Bureau of Biological Survey of the Department of Agriculture.

By act of Congress approved July 14, the District is virtually a bird sanctuary. Mr. Redington expressed his confidence that in years to come the numbers of birds here will increase.

"Their presence," he said, "and their enjoyment by the people will be similar to the situation found on Lake Merritt, in Oakland, Calif., where wild ducks are one of the chief attractions."

Mr. Redington said that Lieut. Col. U. S. Grant 3d, director of public buildings and parks, plans to provide such feeding places as may be necessary to attract the birds, in addition to the natural food supplied by the wild celery beds of the Potomac flats.

The administration of the law will be in the hands of the Metropolitan Police. In addition, the United States game protecter and his deputies will cooperate with District authorities in maintaining the sanctuary.

Girls Accused of Robbery Are Released From Jail

Assistant United States Attorney William H. Collins yesterday ordered the release from the District Jaly of three girls who have been held in custody since their arrest last month on charges of robbing a drug store and a cab driver. Mr. Collins said that he would shortly move to nolle prosse the charges against the trio, holding that they were not accountable for the robberies.

Two men, companions of the girls, were sentenced last week. Anthony Owens got 10 years, and William T. Hardy got 6. The girls are Loretta Sutterland, Leona Van Upperman and Clementina Cavalier.

DAILY WEATHER REPORT

TODAY'S SUN AND TIDE TABLE

	A.M.	P.M.
Sun rises	5:04	
Sun sets	7:24	
High tide	3:01	3:28
Low tide	10:00	9:51

WEATHER CONDITIONS.

U. S. Dept. of Agriculture, Weather Bureau, Washington, Tuesday, July 26—8 p.m.

Forecast for the District of Columbia—Showers Wednesday and probably Thursday; cooler Thursday; moderate south, shifting to northwest or north winds.

For Maryland—Showers Wednesday and probably Thursday; cooler Thursday.

For Virginia—Local thundershowers Wednesday and Thursday; somewhat cooler Thursday.

The disturbance that was central over Minnesota Monday night has moved eastward to Quebec. San Maur, 29.64 inches, and a trough extends southwestward to Iowa and thence northwestward to western North Dakota. Davenport, Iowa, 29.70 inches. It has been attended by showers and thunderstorms in the Lake region, the Ohio valley, the upper Mississippi and lower Mississippi Valleys and Kansas. Local thundershowers have occurred also in portions of the South Atlantic and east Gulf States. The rainfall was locally heavy in Illinois, Missouri, Michigan, southern Georgia and northern Florida, Jacksonville reporting the greatest amount, 2.56 inches. Pressure is relatively high and rising from northern Alaska southeastward to Hudson Bay. Aklavik, District of Mackenzie, 30.06 inches, and it remains high from the Bahamas northeastward over the ocean, Bermuda, 30.14 inches. The temperature has fallen in the Lake region and eastern Montana and it has not changed materially elsewhere.

Local Weather Report.

Temperture—Midnight, 72; 2 a. m., 71; 4 a. m., 70; 6 a. m., 70; 8 a. m., 73; 10 a. m., 81; 12 noon, 84; 2 p. m., 86; 4 p. m., 87; 6 p. m., 85; 8 p. m., 81; 10 p. m., 77. Highest, 89; lowest, 69. Relative humidity—8 a. m., 71; 2 p. m., 43; 8 p. m., 59. Rainfall (8 p. m. to 8 p. m.), none. Hours of sunshine, 12.8. Per cent of possible sunshine, 89.

DEPARTURES FROM NORMAL.

Accumulated excess of temperature since January 1, 1932, 624 degrees. Excess of temperature since July 1, 1932, 23 degrees.

Accumulated excess of precipitation since January 1, 1932, 18 inch. Deficiency of precipitation since July 1, 1932, 1.86 inches.

Temperatures and Precipitation.

Temperatures and precipitation for 24 hours ended 8 p. m. Tuesday:

	Highest Tues.	Lowest night.	8 p.m. Mon.	Rain-fall.
Washington, D. C.	89	69	81	....
Asheville, N. C.	90	64	78	....
Atlanta, Ga.	90	70	82	....
Atlantic City, N. J.	90	70	72	....
Baltimore, Md.	86	68	80	....
Birmingham, Ala.	90	72	76	0.24
Bismarck, N. Dak.	90	54	88	....
Boston, Mass.	88	64	74	....
Buffalo, N. Y.	76	70	66	0.62
Chicago, Ill.	90	74	68	0.94
Cincinnati, Ohio	88	68	82	....
Cheyenne, Wyo.	82	56	80	....
Cleveland, Ohio	78	68	74	0.20
Davenport, Iowa	92	72	88	0.04
Denver, Colo.	88	62	86	....
Des Moines, Iowa	94	70	90	....
Detroit, Mich.	76	68	74	0.10
Duluth, Minn.	72	60	66	0.20
El Paso, Tex.	96	70	94	....
Galveston, Tex.	92	82	86	....
Helena, Mont.	88	58	86	....
Indianapolis, Ind.	86	72	82	0.06
Jacksonville, Fla.	92	74	76	2.56
Kansas City, Mo.	96	76	86	0.02
Little Rock, Ark.	94	74	92	....
Los Angeles, Calif.	78	62	72	....
Louisville, Ky.	92	70	88	....
Marquette, Mich.	84	62	58	0.02
Memphis, Tenn.	94	74	90	....
Miami, Fla.	90	78	84	....
Mobile, Ala.	92	78	86	....
New Orleans, La.	90	78	86	0.92
New York, N. Y.	82	66	78	....
North Platte, Nebr.	92	62	88	....
Omaha, Nebr.	92	74	90	....
Philadelphia, Pa.	86	68	76	....
Phoenix, Ariz.	98	80	96	....
Pittsburgh, Pa.	86	64	72	....
Portland, Me.	80	62	68	....
Portland, Oreg.	82	56	82	....
Salt Lake City, Utah	94	68	94	....
St. Louis, Mo.	90	70	88	1.76
St. Paul, Minn.	82	68	80	....
San Antonio, Tex.	92	76	92	....
San Diego, Calif.	78	68	68	....
San Francisco, Calif.	66	54	56	....
Santa Fe, N. Mex.	82	56	76	0.50
Savannah, Ga.	92	76	80	0.20
Seattle, Wash.	78	54	78	....
Springfield, Ill.	90	70	88	1.04
Tampa, Fla.	92	76	82	....
Toledo, Ohio	82	70	80	0.66
Vicksburg, Miss.	92	76	90	....

River Bulletin.

Harpers Ferry, W. Va., July 26.—Potomac and Shenandoah Rivers clear.

PHONE VALUATION IS URGED BY KEECH

Immediate Action Is Sought as Drawn-Out Hearing Seems Likely.

Recognizing the likelihood that the present telephone rate case will not be terminated until some time in the distant future, People's Counsel Richmond B. Keech yesterday filed a memorandum with the Public Utilities Commission urging an immediate valuation of the properties of the Chesapeake & Potomac Telephone Co.

The petition says the hearing now in progress has shown the necessity for a valuation and that the present economic condition would enable the commission to obtain "the services of engineering and accounting experts not available in normal times and at figures substantially less than those usually demanded by such type of men."

The question of a proper valuation figure for the telephone company has been the nucleus for the controversy between the utilities body and the telephone officials. It is the contention of the latter that the commission should make a proper valuation before attempting to force a reduction in rates.

There has been no valuation of the telephone properties since 1917, Mr. Keedh points out, as the revaluation of 1925 was abrogated by a consent decree of the District Supreme Court on October 1, 1927.

The telephone company contends that a reasonable valuation of its property is approximately $32,000,000, whereas William A. Roberts, special counsel of the commission, introduced evidence at the hearing that the properties could be reproduced for almost $23,000,000, which does not take into account depreciation.

Exercises at Columbia University.

Graduation exercises of Columbia University, followed by a smoker, will be held tomorrow night at 8 o'clock in the administration building at 1024 Eighth street northwest. Dr. Shepherd, superintendent, will present the diplomas. Alumni are invited to attend.

FILM TIME TABLES

Feature pictures are presented on the following schedules at the theaters named:

Loew's Fox—"Mme. Racketeer," at 11:25 a. m., 2, 4:35, 7:20 and 9:55 p. m. Stage shows, with Una Merkel, Anna May Wong and George Sidney, in person, at 12:45, 3:20, 6:10 and 8:45 p. m.

Earle—"Miss Pinkerton," at 11:30 a. m., 2, 4:45, 7:30 and 10:05 p. m. Stage shows, with Bette Davis and Warren William, in person, at 12:55, 3:45, 6:30 and 9:10 p. m.

RKO-Keith's—"Roar of the Dragon," at 11:51 a. m., 1:51, 3:51, 5:51, 7:51 and 9:51 p. m.

Palace—"Washington Masquerade," at 11:30 a. m., 1:30, 3:30, 5:35, 7:35 and 9:40 p. m.

Metropolitan — "The Misleading Lady," at 11 a. m., 12:48, 2:36, 4:24, 6:12, 8 and 9:50 p. m.

Columbia—"Monte Carlo Madness," at 11:10 a. m., 12:55, 2:40, 4:30, 6:15, 8:05 and 9:50 p. m.

Tivoli—"Week End Marriage," at 2:40, 4:25, 6:10, 7:55 and 9:45 p. m.

Ambassador—"Week Ends Only," at 6:15, 8 and 9:45 p. m.

AMUSEMENTS

Loew's FOX THEATRE of the STARS
In person
GEORGE SIDNEY
UNA MERKEL
ANNA MAY WONG
WESLEY EDDY - PHIL LAMPKIN
BILL TELAAK - GORDON'S DOGS
Loew's "MADAME RACKETEER" ALISON SKIPWORTH, RICHARD BENNETT, GEORGE RAFT, EVALYN KNAPP
FRIDAY BELA LUGOSI in "WHITE ZOMBIE"

Loew's PALACE THEATRE of the STARS
Now! Lionel BARRYMORE in "WASHINGTON MASQUERADE"
Also KAREN MORLEY, NILS ASTHER, ZASU PITTS-THELMA TODD Comedy
Friday JANET GAYNOR and FARRELL "Our First Year"
Loew's COLUMBIA
Now! Jan MARITZA in "MONTE CARLO MADNESS"
25¢ 11 A.M. TO 6 P.M. Nights 40¢ & 25¢ CHILDREN 15¢ Sundays-Night PRICES PREVAIL

AMUSEMENTS

LAST 2 DAYS
Warner Bros. EARLE AIR COOLED
MARY ROBERTS RINEHART'S MISS PINKERTON
ON STAGE WARREN WILLIAM AND BETTE DAVIS WARNER BROS. STARS IN PERSON
For Matinee Vaudeville JOAN BLONDELL GEORGE BRENT
FRIDAY ON STAGE LITTLE JACK LITTLE
SCREEN LOVE IS A RACKET ANN DVORAK—DOUG FAIRBANKS, Jr.
25c To 1 P.M.

LAST 2 DAYS
SHE GETS HER SELF KIDNAPPED
MISLEADING LADY
25¢ TO 1 P.M.
CLAUDETTE COLBERT · EDMUND LOWE · STUART ERWIN
FRIDAY GEORGE BANCROFT IN PARAMOUNT'S THE WORLD & THE FLESH
WARNER BROS COOL METROPOLITAN

GRIFFITH STADIUM
Next Tues., Aug. 2nd, 8:15
Verdi's Grand Opera in Four Acts
IL TROVATORE
With LESKAYA, ROBINSON, AMATO, FERRARA AND RUISI
Feature of the Opera the
"Dance of Hours"
With Ballet of 24 Girls
Buy Seats Now. $1.10 and $1.65. Stieff Piano Co., 1340 G Street

Stranger THAN FICTION BELA (Dracula) LUGOSI'S WHITE ZOMBIE
Loew's FOX FRIDAY

RICHARD DIX
In a Drama of Today
ROAR OF THE DRAGON
Pathe News
Children 15c Any Time
Starting Friday
A Picture You'll Like Even Better Than "Spirit of Notre Dame"
"TOM BROWN OF CULVER"
25¢ TO 1 P.M.
Loew's KEITH'S 15¢ & 25¢
A MOVIE CAREFULLY COOLED

McWILLIAM'S FANCIFUL FROLIC
TO-NITE
GLEN ECHO
"TWILL BE A WOW"

SPORTS | THURSDAY JULY 28, 1932 | The Washington Post. | THURSDAY JULY 28, 1932 | SPORTS

NATS DEFEAT BROWNS, 9-3, WITH 18-HIT ATTACK

This Morning with Shirley L. Povich

THE doubters who didn't think that Benny Schwartz could lick Billy Landers in a fair fight came away from the Laurel Arena last night wondering how Landers ever received two decisions over the little Baltimore battler.

They gave Benny a new referee and two new judges and Schwartz won the decision from here to Laurel and back, just like he won his former two meetings with Landers, but last night he got a square deal when the ballots were handed in.

Schwartz gave Landers a taste of his erudite left hand for the full ten rounds, all but shoving it down his throat on occasions, winning seven of the ten rounds by an unquestionable margin and vindicating himself beyond doubt among any who were not convinced that Landers does not belong in the same class with him.

◆

A right that merely whipped the breezes above the arena and an unflagging courage comprised Landers' stock in trade against the nimble-footed, lightning-fast Schwartz who hit the Norfolk boy with everything but the Marquis of Queensbury himself.

They couldn't take it away from Benny last night. They said he couldn't go ten rounds and that Landers would catch up with him in the late sessions and deal out the punishment that he can give a slow and tiring opponent. But Schwartz changed his tactics, letting Landers set the early pace, and then taking the play away from him from the third round onward, to win going away like a stake horse against a selling plater.

The only question that remains unsolved to this department is how one of the judges voted the fight a draw. He must have been looking out of Landers' left eye for the entire ten rounds. That particular optic was spread all over Landers' forehead and tightly closed during the final rounds.

◆

A general tightening up and down the American League front occurred yesterday with the Yankees taking it on the chin twice from the rampaging Cleveland Indians, with the Athletics and Nats also turning in victories.

The Yankees' lead, which at one time reached 12½ games, has now shrunk to 7½ games before the onslaughts of the other contenders and the New York Club's position is greatly weakened by the developments of the past week.

Since Bill Dickey aimed his ill-conceived punch at Carl Reynolds' jaw and was set down for 30 days, the Yankees have missed his potent bat, showing only 15 victories in their last 24 games compared to the .670 pace they were setting on July 4. Every club in the first division has gained on the leaders and a lead of 7½ games at this stage of the race is far from conclusive.

Pilots Defeated, 9-7, in 11 Innings

2,500 See Night Game Go Overtime; Crawfords Are Winners.

The Pittsburgh Crawfords last night at Griffith Stadium defeated the Washington Pilots in a hard-fought eleven-inning game, 9-7. The Pilots led off with a run by Hughes in the second, but the Crawfords took the lead in the fourth with runs by Dixon and Page.

They got on in the eleventh, the former on Eggleton's error, and both counted when Judy Johnson singled to right. Russell's hit brought Johnson across. Dunn's hit to shortstop in the final, scoring O'Bryant, was the best the Pilots could do for the crowd of 2,500 rooters.

Crawford.	AB	H	O	A	Pilots.	AB	H	O	A
Stevens,ss.	6	2	2	2	O'Bryant,lf	5	2	4	0
Dixon,lf.	5	1	0	0	Matlock,cf.	6	1	0	1
Hoge,rf.	5	4	3	0	Dunn,ss.	6	3	3	6
Wilson,1b.	6	1	9	0	Hughes,2b.	5	2	4	6
Johnson,3b	6	3	1	2	Eggle'n,1b.	3	0	11	0
Russell,2b.	5	2	1	6	Creacy,3b.	3	1	0	0
Cr'field,cf.	3	0	3	0	B.J'nson,rf	5	2	0	0
Radcliffe,c	5	0	10	2	Hampton,c.	4	1	11	2
Kinc'non,p	4	2	0	0	Rich'dson,p	4	1	0	2
W.Bell,p.	3	0	0	3					
*Ch'ston,1b	2	1	4	0	Totals..	41	13	33	17
Totals..	46	14	33	15					

*Batted for Crutchfield in eighth.

Crawfords ..... 0 0 0 2 3 0 0 0 1 0 3—9
Pilots .... 0 1 0 0 4 0 0 0 1 0 1—7

Runs—Hughes, Dixon (2), Page (4), Stevens, Kincannon, B. Johnson, Hampton, Richardson, O'Bryant (2), J. Johnson. Errors—Eggleston (2). Two-base hit—O'Bryant. Three-base hits—Page, B. Johnson. Stolen bases—Hughes, Wilson, Page, Johnson, O'Bryant. Sacrifices—Eggleston, O'Bryant. Double play—Radtke to Wilson. Left on bases—Pilots, 11; Crawfords, 10. First base on balls—Off Kincannon, 2; off Bell, 3; off Richardson, 5. Hits—Off Kincannon, 7 in 4 2-3 innings; off Bell, 6 in 6 1-3 innings. Struck out—By Richardson, 9; by Kincannon, 4; by Bell, 6. Wild pitch — Richardson. Passed balls — Radcliffe, Hampton. Winning pitcher — Bell. Umpires—Spencer and Lee.

Five Leading Hitters

AMERICAN LEAGUE.

	G.	AB.	R.	H.	Ave.
Foxx, Phila....	100	382	105	139	.364
MANUSH, WASH	93	386	73	134	.347
Jolley, Boston..	92	365	41	126	.347
Walker, Detroit.	79	295	42	99	.336
Gehrig, N. Y...	97	372	86	125	.336

NATIONAL LEAGUE.

	G.	AB.	R.	H.	Ave.
Hurst, Phila....	96	369	72	131	.355
P. Waner, Pitt..	94	397	67	140	.353
O'Doul, Bklyn..	100	369	71	130	.352
Klein, Phila....	100	422	108	147	.348
Traynor, Pitt...	81	301	46	102	.339

Olympics Ban Starting Blocks

Photo-Electric Timer Semiofficially Approved.

Nurmi Case to Be Decided Tomorrow; Calnan Honored.

By ALAN GOULD (Associated Press Sports Editor).

LOS ANGELES, July 27 (A.P.).—Olympic track and field officials, holding their first clinic today in preparation for the world championship athletic battle starting Sunday, compromised on innovations by banning all use of starting blocks, but approving, semiofficially, the new Kirby photo-electric timer, used successfully this season in the American championships and final tryouts.

These decisions were reached by the record and rules committee of the International Amateur Athletic Federation, of which Avery Brundage, of Chicago, head of the American Olympic delegation, is chairman.

Action on Nurmi Tomorrow.

They will be put before the congress of the I. A. A. F., for final action Friday, at which time the suspension of Paavo Nurmi and other vital pre-Olympic subjects are due to be settled.

The use of starting blocks has been under discussion ever since the last Olympics, but the device has yet to win international approval. Their use has been initiated in the United States, mainly among the colleges, but they have not generally been adopted even in this country.

The new timer or "camera clock" will be used through the Olympic track events, experimentally for the most part, but also for the official settlement of any disputed placings in the races. The I. A. A. F. committee adopted its use officially for timing track events of the decathlon or all-around championship.

In the long list of world record track and field performances recommended for approval by Brundage's committee, the startling achievements of American stars this spring and summer were conspicuously missing.

This was due to the fact that they must be first passed upon by the national convention of the Amateur Athletic Union, which does not meet until next November.

No Record Changes For Two Years.

For the next two years, therefore, or until another session of the I. A. A. F. takes place, the world record books will make no official mention of the record-smashing performances of Ben Eastman or Bill Carr in the 440-yard and 400-meter distances; or Bill Graber's pole vault mark of 14 feet 4⅜ inches, made in the final trials at Palo Alto, or the record shotput tosses of Leo Sexton and Herman Brix, each credited with 52 feet, 8⅝ inches.

The only mark by Eastman on the approved list was his record-equaling 440 run in 47.4 seconds, made a year ago. Also listed were Vic Williams' 440 in the same time, Paul Jessup's discus throw of 168 feet 8⅞ inches and Frank Wykoff's 100-yard record of 9.4 seconds, all registered in the last two years.

The American delegation meanwhile perfected plans for its part in the spectacular opening ceremonies, this Saturday in the Olympic stadium, by selecting F. Morgan Taylor, hurdling star of the Illinois A. C., to carry the national emblem, and Lieut. George C. Calnan, U. S. N., of the fencing team, to take the Olympic oath on behalf of the entire assemblage of world athletic talent.

Quinn Hurls 1 Ball To Win for Dodgers

Brooklyn, July 27 (A.P.).—Old Jack Quinn pitched only one ball today, but received credit for defeating the Cardinals when Mickey Finn singled to score O'Doul in the ninth with the run that gave the Dodgers their third successive triumph over the National League champions. The score was 5 to 4.

Quinn relieved Phelps in the ninth with two out and forced Watkins to fly out to O'Doul.

St. Louis.	AB	H	O	A	Brooklyn.	AB	H	O	A
Flowers,3b	4	0	0	1	Stripp,1b..	5	2	11	1
Watkins,lf	5	1	1	0	Freder'k,cf	4	1	2	1
Frisch,2b.	4	2	3	2	O'Doul,lf..	5	2	3	0
Bot'ley,1b.	4	2	8	3	L.Wilson,rf	3	2	2	0
Collins,rf.	4	1	1	0	C'nello,2b..	3	1	4	5
Orsatti,cf.	2	1	3	0	Wright,ss..	5	3	0	5
J.Wilson,c.	3	1	7	1	Slade,3b...	3	0	0	1
Gelbert,ss.	4	2	5	7	‡Sukeforth.	1	0	0	0
Derrin'r,p.	3	0	0	2	Finn,3b....	1	1	1	0
*Holm......	0	0	0	0	Lopez,c....	4	3	4	2
Stout,p....	0	0	0	0	Mungo,p....	1	0	1	0
Dean,p....	0	0	0	0	Phelps,p....	2	0	0	0
					Quinn,p....	0	0	0	0
Totals.	33	10	†26	16	Totals..	37	15	27	16

*Batted for Derringer in ninth inning.
†Two out when winning run scored.
‡Batted for Slade in seventh inning.

St. Louis .... 1 0 0 3 0 0 0 0 0—4
Brooklyn .... 0 1 2 1 0 0 0 0 1—5

Runs—Flowers, Bottomley, Collins, Orsatti, O'Doul (2), L. Wilson, Wright, Lopez. Errors—Gelbert, Derringer. Runs batted in—Frisch, Orsatti, J. Wilson, Gelbert, Lopez, L. Wilson, Cuccinello, Stripp, Finn. Two-base hits—Wright, Lopez, Gelbert. Stolen base—Wright. Sacrifices—J. Wilson, Phelps, Cuccinello, L. Wilson. Double plays—Wright to Cuccinello to Stripp; Frisch to Gelbert to Bottomley. Left on bases—St. Louis, 7; Brooklyn, 12. First base on balls—Off Mungo, 2; off Phelps, 2; off Derringer, 1; off Stout, 1. Struck out—By Derringer, 2. Hits—Off Mungo, 6 in 3 innings (none out in fourth); off Phelps, 4 in 5 2-3 innings; off Quinn, none in 1-3 inning; off Derringer, 13 in 8 innings; off Stout, none in 1-3 inning; off Dean, 1 in 1-3 inning. Hit by pitched ball—By Derringer (Frederick). Winning pitcher—Quinn. Losing pitcher—Stout. Umpires—Barr, Donnelly and Quigley. Time of game—Two hours and 16 minutes.

Minor League Results

AMERICAN ASSOCIATION.
Toledo, 5; Louisville, 2.
St. Paul, 6-6; Milwaukee, 4-5.
Minneapolis, 7; Kansas City, 6.
Indianapolis, 6; Columbus, 4.

INTERNATIONAL LEAGUE.
Baltimore, 7-7; Jersey City, 5-2.
Montreal-Rochester, rain.
Toronto-Buffalo, rain.
Reading, 7; Newark, 2.

SOUTHERN ASSOCIATION.
Little Rock, 4; Birmingham, 2.
Chattanooga, 1; Nashville, 0 (second game postponed, darkness).
New Orleans, 11; Memphis, 8.
Knoxville-Atlanta, postponed.

Pulchritudinous Olympic Talent

Associated Press Photo.

Miss Ingebor Sjoquist, at left, comprises Sweden's entire swimming team in the Olympics. She competes in the high diving and will have as one of her opponents Miss Dorothy Poynton, of the American team, who represented the United States in the last Olympics at the age of 13.

INDIANS WIN TWO FROM YANKS

Mound Duel, 2-1, Is Followed by 12-10 Slugfest.

CLEVELAND, July 27 (A.P.).—The Cleveland Indians, continuing their scoring rampage started in the East, conquered the Yankees twice today to reduce the McCarthymen's lead in the American League to seven and one-half games. The scores were 2 to 1 and 12 to 10.

The opener was a pitchers' duel, with Oral Hildebrand shading Danny MacFayden as the result of Vosmik's home run, a pair of singles and a sacrifice in the fourth inning. Hildebrand held the Yanks to four hits, while the Indians got only six off MacFayden.

FIRST GAME.

New York.	AB	H	O	A	Cleveland.	AB	H	O	A
Hoag,lf..	4	0	0	0	Porter,rf..	4	1	3	0
J.Sewell,3b	4	1	0	2	Burnett,ss.	4	0	1	3
Chap'n,rf.	4	0	4	0	Averill,cf..	3	0	2	0
Gehrig,1b.	3	0	11	1	Vosmik,lf..	3	2	2	0
Combs,cf..	3	1	1	0	Morgan,1b.	3	1	10	0
Lazzeri,2b.	3	1	4	3	L.Sewell,c.	2	0	5	2
Crosetti,ss	3	1	1	4	Cissell,2b.	3	1	4	3
Phillips,c..	3	0	2	0	Kamm,3b..	3	0	0	3
M'Fay'n,p.	3	0	1	3	Hildebr'd,p	3	1	0	0
Totals.	30	4	24	10	Totals..	28	6	27	11

New York .... 0 1 0 0 0 0 0 0 0—1
Cleveland .... 0 0 0 2 0 0 0 0 x—2

Runs—Combs, Vosmik, Morgan. Errors—Gehrig, Crosetti, Averill. Runs batted in—Crosetti, Vosmik, Cissell. Two-base hits—J. Sewell, Lazzeri, Combs. Home run—Vosmik. Sacrifices, L. Sewell, Vosmik. Double plays—Cissell to Morgan; J. Sewell to Lazzeri to Gehrig. Left on bases—New York, 5; Cleveland, 5. First base on balls—Off Hildebrand, 3. Struck out—By Macfayden, 1; by Hildebrand, 5. Hit by pitched ball—By Macfayden (Averill). Umpires—Guthrie and Geisel. Time of game—One hour and 49 minutes.

SECOND GAME.

New York.	AB	H	O	A	Cleveland.	AB	H	O	A
Hoag,lf.rf.	6	4	0	0	Porter,rf..	2	0	2	0
J.Sewell,3b	6	3	2	2	Burnett,ss.	3	0	2	0
Combs,cf..	6	3	1	0	Averill,cf..	4	0	3	0
Gehrig,1b.	5	3	7	1	Vosmik,lf..	4	1	2	1
Lazzeri,2b.	4	2	2	3	Morgan,1b.	2	1	10	0
Cha'n,rf,lf	5	2	0	0	Myatt,c....	3	0	6	1
Crosetti,ss	2	2	5	2	Cissell,2b..	4	4	1	2
*Ruth....	0	0	0	0	Kamm,3b..	2	1	1	3
Lary,ss....	0	0	0	1	Harder,p..	0	0	0	1
Jorgens,c..	5	2	7	0	Russell,p..	1	1	0	0
Allen,p....	1	0	0	0	Hudlin,p...	4	1	0	3
W.Brown,p	1	0	0	0					
Rhodes,p..	2	0	1	0	Totals..	29	9	27	11
†Ruffing..	1	0	0	0					
Pipgras,p.	0	0	0	1					
Totals.	44	21	24	10					

*Batted for Crosetti in eighth.
†Batted for Rhodes in eighth.

New York .... 4 0 5 0 0 1 0 0 0—10
Cleveland .... 0 4 2 2 0 2 0 2 x—12

Runs—Hoag (2), J. Sewell, Combs, Lazzeri (2), Chapman, Crosetti, Jorgens, W. Brown, Vosmik (2), Morgan (4), Myatt (2), Cissell (3), Kamm. Error—Hoag. Runs batted in—Hoag, J. Sewell, Combs, Gehrig (2), Chapman, Crosetti, Jorgens (3), Porter, Morgan, Myatt, Cissell (3), Kamm (2), Russell (3) Hudlin. Two-base hits—Hoag, Chapman, Crosetti, Vosmik, Cissell, Russell. Three-base hit—Cissell. Home run—Morgan. Stolen base—Cissell. Sacrifice—Burnett. Double plays—Lazzeri to Crosetti to Gehrig (2). Morgan (unassisted), Vosmik to Cissell. Left on bases—New York, 14; Cleveland, 10. First base on balls—Off Harder, 2; off Allen, 4; off Hudlin, 3; off Brown, 6; off Rhodes, 4. Struck out—By Allen, 1; by W. Brown, 2; by Hudlin, 4; by Rhodes, 3. Hits—Off Harder, 4 in 2-3 inning; off Russell, 6 in 1 1-3 innings; off Hudlin, 11 in 7 innings; off Allen, 2 in 1 inning (none out in second); off W. Brown, 0 in 1 1-3 innings; off Rhodes, 4 in 4 2-3 innings; off Pipgras, 3 in 1 inning. Hit by pitched ball—By Allen (Myatt). Passed ball—Myatt. Winning pitcher—Hudlin. Losing pitcher—Pipgras. Umpires—Geisel, Guthrie and Ormsby. Time of game—Three hours 5 minutes.

MACKS BEAT TIGERS, 13-8 AND 4-0

5 Homers Recorded in 1st; Rookie Is Star in 2d.

DETROIT, July 27 (A.P.).—Buck Marrow, newest of Tiger recruits, made his debut as a starting pitcher in the second game of a double-header with the Philadelphia Athletics today. He lost, 4 to 0, but his performance was at least on a par with those of three regulars who pitched in the opener, which the A's won in slam-bang fashion, 13 to 8.

There were five home runs in the opener, Jimmy Foxx bagging his 41st; Al Simmons his 25th; McNair his eighth, and Wyatt and Miller their first of the season. Miller fattened his batting average with three hits out of five times at bat in the opener and three out of three in the second game.

FIRST GAME.

Phila.	AB	H	O	A	Detroit.	AB	H	O	A
Bishop,2b.	6	2	2	4	Davis,1b..	5	2	9	0
Haas,cf...	6	3	4	0	Gehr'r,2b..	4	1	5	3
Dykes,3b..	5	2	0	1	Stone,cf...	4	1	3	0
Simmons,lf	5	1	4	0	Webb,rf...	5	1	0	0
Foxx,1b...	2	1	10	2	Walker,lf.	4	0	4	0
McNair,ss.	4	2	2	3	Rhiel,3b..	4	2	0	0
Miller,rf..	5	3	1	0	Rogell,ss..	5	1	2	4
Heving,c..	5	3	3	0	Ruel,c...	4	0	4	2
E'nshaw,p.	4	0	1	0	Whitehill,p	1	0	0	0
					Goldstein,p	0	0	0	0
Totals.	42	17	27	10	Wyatt,p...	3	2	0	0
					Totals..	39	10	27	11

Philadelphia .... 0 1 1 2 0 6 1 2 0—13
Detroit .... 3 0 1 0 0 1 0 3 0— 8

Runs—Haas, Simmons, Foxx (3), McNair (3), Miller (2), Heving (2), Earnshaw, Davis (2), Gehringer, Stone, Webb (2), Wyatt (2). Error—Gehringer. Runs batted in—Miller (4), Webb (2), Rogel (2), Heving (2), Haas (2), Walker, McNair, Rhiel, Stone, Gehringer, Simmons, Foxx, Wyatt. Two-base hits—Webb, Rhiel. Home runs—McNair, Simmons, Foxx, Wyatt, Miller. Stolen base—Rhiel. Sacrifice—Earnshaw. Double play—Rhiel to Gehringer to Davis. Left on bases—Philadelphia, 9; Detroit, 10. First base on balls—Off Whitehill, 3; off Goldstein, 2; off Wyatt, 1; off Earnshaw, 5. Struck out—By Whitehill, 4; by Wyatt, 1; by Earnshaw, 1. Hits—Off Whitehill, 9 in 5 innings (none out in sixth); off Goldstein, 2 in 2-3 inning; off Wyatt, 6 in 3 1-3 innings. Hit by pitcher—By Earnshaw, Walker. Wild pitch — Goldstein. Losing pitcher—Whitehill. Umpires—Van Graflan and Nallin. Time of game—2 hours 12 minutes.

SECOND GAME.

Phila.	AB	H	O	A	Detroit.	AB	H	O	A
Bishop,2b.	3	0	2	5	Davis,1b..	4	0	5	2
Haas,cf..	5	2	5	0	Gehr'r,2b..	4	1	3	5
Cochrane,c	4	0	2	1	Stone,cf...	4	1	2	0
Simmons,lf	5	2	2	0	Webb,rf...	4	0	3	0
Foxx,1b..	5	1	7	1	Walker,lf.	4	2	2	0
McNair,ss.	2	0	2	1	Rhiel,3b..	4	1	2	2
Miller,rf..	3	3	6	0	Rogell,ss.	2	1	3	0
Dykes,3b..	4	1	0	1	Rich'son,ss	1	0	1	0
Walberg,p.	4	1	1	1	Hayw'th,c.	3	1	5	0
Totals.	35	10	27	10	Marrow,p.	2	0	1	0
					Uhle,p...	0	0	0	0
					*Schuble..	1	0	0	0
					Totals..	33	7	27	9

*Batted for Morrow in eighth.

Philadelphia .... 0 0 0 0 0 0 1 3 0—4
Detroit .... 0 0 0 0 0 0 0 0 0—0

Runs—Cochrane, Foxx, McNair, Miller. Runs batted in—Walberg (2), Dykes, Miller. Two-base hits—Walker, Haas. Three-base hits—Miller, Dykes. Stolen base—Walker. Double plays—Rhiel to Gehringer to Davis (2). Left on bases—Detroit, 6; Philadelphia, 10. First base on balls—Off Morrow, 5. Struck out—By Morrow, 4; by Uhle, 1; by Walberg, 2. Hits—Off Morrow, 9 in 8 innings; off Uhle, 1 in 1 inning. Hit by pitched ball—By Morrow (Miller). Losing pitcher—Morrow. Umpires—Van Graflan and Nallin. Time of game—One hour 59 minutes.

D. C. Golfers Seek Berths Today in P. G. A. Tourney

THIRTEEN representatives of the Capital area and seven from the Baltimore section will battle over the Columbia Country Club links today in the 36-hole qualifying test for the National Professional Golfers Association championship to be held next month in St. Paul, Minn. Play begins at 9:30 o'clock.

Four places have been assigned the Middle Atlantic Association, which embraces this section, and with local golfers predominant, the chances are that at least two of the four places will be won by Capital men.

Post entries will be accepted, Ralph Beach, president of the local P. G. A., announced yesterday.

Frank Cunningham, of Burning Tree, will be the first local player to tee off, being grouped with Glen Spencer, of Maryland Country Club, and C. T. MacMaster, of Hillendale, to start at 9:30. Al Houghton, Kenwood pro, who has been literally burning up the courses of late, will start at 9:55 in company with Freddy McLeod, Columbia's veteran mentor, and Alex Armour, of Congressional.

There will be an intermission for the entire field following the first eighteen holes. Barring ties, the event should conclude about 5 p. m.

The pairings:

9:30—Glen Spencer, M. C. C.; Frank Cunningham, Burning Tree; C. T. MacMaster (Hillendale).

9:35—George Diffenbaugh, Indian Spring; Bill Scott, Baltimore Country Club; Gene Larkin, Chevy Chase.

9:40—Robert Barnett, Chevy Chase; Cliff Spencer, Beaver Dam; Archie Clark, Congressional.

9:45—Ralph Beach, Suburban; Bill Molloy, Columbia; Tony Sylvester, Bannockburn.

9:50—Lawrence Wisner, Suburban; C. P. Betschler, Rodgers Forge; D'Arcy Baningan, Columbia.

9:55—Fred McLeod, Columbia; Al Houghton, Kenwood; Alex Amour, Congressional.

10:00—David Thomson, Washington Golf and Country Club; Warner Mather, Woodholme.

Landers Bout Is Won by Schwartz

Norfolk Boy Absorbs Beating at Hands of Baltimorean.

Strickler Beats King; Antonelli Knocks Out Romano.

By JACK ESPEY.

BENNY SCHWARTZ finally got the prize twice denied him within a period of ten weeks when he received the decision over Blond Billy Landers last night in Twin City Arena's 10-round feature bout before a small crowd. The Baltimore bantamweight this time left no doubt as to his superiority with a brilliant exhibition of counter-punching—and, on occasions, slugging—that left the courageous Norfolk youngster bleeding and half blind.

The wise boys who figured the 10-round distance increased Landers' chances were notably upset, for Schwartz proved the stronger ring the last three rounds and had his rival on the verge of a knockout in the ninth. In their other two clashes the veteran Baltimorean tired before the eighth, but last night it was the stronger and younger of the pair who found the going tough at the finish.

Decision Is Not Unanimous.

A trio of officials who never before had judged the two rendered the decision with Referee Charlie Baum and Judge Denny Hughes voting for Schwartz and Judge Pete Baum favoring a draw. On The Post score sheet Schwartz won the second, third, sixth, seventh, eighth and ninth rounds, while Landers was credited with the first and fifth. An even break was registered in the fourth and tenth.

Landers began auspiciously, but soon felt the sting of Schwartz's educated left hand that overcame a small early lead and piled up point after point by landing flush on Billy's rugged face. Landers, as usual, forced the fight most of the way and struck telling right-hand blows to the body, but as often as he scored he was forced to lash thin air, as the clever Schwartz dodged and rolled from harm.

Schwartz took the play away from the Virginian in the last three rounds and to the surprise of the crowd stopped Landers cold in his tracks with a shower of lefts and rigts to both face and stomach. Billy started bleeding in the sixth round, and his left eye began closing in the seventh. He was barely able to see when the final gong sounded.

Strickler Punches Way To Victory.

Billy Strickler, Washington's durable light heavyweight, punched out a clean-cut decision over Rex King, of Baltimore, in the eight-round semifinal. King dropped for a nine-count in the seventh when Strickler sent a terrific left to the mid-riff, but he crawled back to his feet to last the balance of the route while the local boy flailed away with both gloves.

Nick Antonelli scored an impressive four-round technical knockout over Sammy Romano after absorbing early punishment. Roy Manley knocked out Johnny Mays with a left to the jaw after 1 minute 13 seconds of the first, and George Esrick outslugged Soldier Clark in four.

Pirates Win Twice; Harris Gets Credit

New York, July 27 (A.P.).—With Bill Harris receiving credit for both victories, the Pittsburgh Pirates defeated the New York Giants twice today to increase their lead in the National League to five full games over the Cubs, who broke even at Boston. The scores were 9 to 8 and 4 to 2.

FIRST GAME.

Pittsburgh.	AB	H	O	A	New York.	AB	H	O	A
L.Waner,cf	5	4	2	0	Moore,lf..	5	3	2	0
P.Waner,rf	4	0	2	0	Critz,2b...	5	1	0	4
Vaughan,ss	2	2	6	0	Ott,rf.....	5	2	3	0
Traynor,3b	5	2	2	2	Terry,1b...	5	2	11	1
Com'sky,lf	5	1	6	0	L'dstrom,cf	5	2	4	0
Suhr,1b...	5	2	7	0	Hogan,c...	3	1	3	2
Piet,2b...	5	2	6	2	Vergez,3b..	4	1	1	3
Padden,c..	4	1	3	0	Marshall,ss	4	1	3	3
Kremer,p.	2	1	0	0	Walker,p..	1	0	0	2
Harris,p..	0	0	0	1	‡Fullis.....	1	0	0	0
*Dugas....	1	0	0	0	Gibson,p..	1	0	0	0
Spencer,p.	0	0	0	0	§English....	1	0	0	0
†Groskloss	1	0	0	0	Schum'r,p.	0	0	0	0
French,p..	0	0	0	0					
Totals.	39	15	27	5	Totals..	40	13	27	13

*Batted for Harris in sixth.
†Batted for Spencer in seventh.
‡Batted for Walker in fourth.
§Batted for Gibson in eighth.

Pittsburgh .... 2 1 0 1 0 4 1 0 0—9
New York .... 0 1 2 2 1 1 0 0 1—8

Runs—L. Waner, P. Waner, Vaughan (2), Piet (2), Padden (2), Dugas, Moore (2), Ott, Terry, Lindstrom, Hogan, Vergez, Marshall. Errors—Marshall (3). Runs batted in—Vaughan (2), L. Waner (2), Terry, Critz, Ott, Piet, Moore (3), Lindstrom (2), P. Waner, Comorosky (2). Two-base hits—Suhr, Vergez, L. Waner, Padden, Ott. Three-base hit—Hogan. Home runs—Vaughan, Terry, Piet, Lindstrom, Moore. Stolen base—Ott. Double plays—Terry (unassisted); Critz to Marshall to Terry. Left on bases—New York, 7; Pittsburgh, 8. First base on balls—Off Walker, 2; off Kremer, 1; off Gibson, 3; off French, 1. Struck out—By Walker, 1; by French, 1; by Gibson, 1. Hits—Off Kremer, 6 in 3 innings (none out in fourth); off Harris, 3 in 2 innings; off Spencer, 1 in 1 inning; off French, 3 in 3 innings; off Walker, 6 in 4 innings; off Gibson, 8 in 4 innings; off Schumacher, 1 in 1 inning. Winning pitcher—Harris. Losing pitcher—Gibson.

SECOND GAME.

Pittsburgh.	AB	H	O	A	New York.	AB	H	O	A
Com'sky,lf	3	0	2	0	Moore,lf...	4	1	1	0
P.Waner,cf	5	0	6	0	Critz,2b...	4	1	3	1
Vaughan,ss	2	0	1	2	Ott,rf.....	3	0	2	0
Traynor,3b	4	0	1	1	Terry,1b...	3	0	9	2
Suhr,1b...	4	1	8	0	L'dstrom,cf	4	2	5	0
Piet,2b....	3	1	2	2	O'Farrell,c.	3	0	3	1
Dugas,rf..	4	3	5	0	Vergez,3b..	3	0	2	1
Grace,c...	4	2	2	1	Marshall,ss	3	0	1	5
Swift,p...	2	0	0	0	Hoyt,p....	3	0	1	1
*L.Waner.	1	1	0	0					
†Finney...	0	0	0	0	Totals..	30	4	27	11
Harris,p..	1	1	0	0					
Totals.	33	9	27	6					

*Batted for Swift in eighth.
†Ran for L. Waner in eighth.

Pittsburgh .... 0 1 0 0 0 0 0 0 3—4
New York .... 1 0 0 0 0 1 0 0 0—2

Runs—Suhr, Piet, Dugas (2), Moore, Ott. Error—Comorosky. Runs batted in—Lindstrom, Grace (3), Ott, Harris. Two-base hit—Suhr. Three-base hits—Dugas, Grace. Sacrifices—Comorosky (2). Left on bases—New York, 3; Pittsburgh, 8. First base on balls—Off Hoyt, 3; off Swift, 2. Struck out—By Hoyt, 2. Hits—Off Swift, 4 in 7 innings; off Harris, 0 in 2 innings. Hit by pitched ball—By Hoyt (Vaughan). Winning pitcher—Harris.

PILOTS IN BENEFIT GAMES.

A double-header between the Baltimore Black Sox and Washington Pilots will be played Saturday, August 6, at Griffith Stadium. The games will be under the auspices of the Masters' and Matrons' Association of Colored Masons. Proceeds will go to the temple redemption fund. Admission will be 25, 50 and 75 cents.

Star for Nats

MONTE WEAVER.

JOE KUHEL.

DOEG UPSET VICTIM AT SEABRIGHT

Defeated by Alonzo; Helen Jacobs in 2-Set Victory.

SEABRIGHT, N. J., July 27 (A.P.).—Four favored players failed in the eight matches played today in the Seabright Tennis and Cricket Club tournament.

Helen Jacobs, No. 2 ranking star, was the only favorite to survive in the four women's singles matches, while John Hope Doeg, former national champion, went down before Manuel Alonzo, former No. 2 player of the country and internationalist, in men's play.

Miss Jacobs easily disposed of Mae Ceurvorst, of Wichita, Kans., 6—3, 6—1, but Mrs. L. A. Harper, of Los Angeles, Sarah Palfrey, of Brookline, Mass., and Mary Greef, of Kansas City, fell before lower ranked players.

Miss Greef was eliminated by the tournament sensation, Caroline Babcock, of Los Angeles, 6—1, 6—4. Miss Babcock will meet Miss Jacobs in the semifinals tomorrow. Mrs. Harper bowed to Virginia Hilleary, of Philadelphia, 3—6, 6—3, 6—1, and Josephine Cruickshank, of Santa Ana, Calif., defeated Miss Palfrey, 6—2, 4—6, 6—1.

Mason Leads Welsh As Storm Interferes

Dick Mason was leading Barney Welsh, 3-0, in the third and deciding set of their match in the Public Parks tennis tournament yesterday, when rain halted play. Mason copped the first set, 6-4, and then dropped the second, 2-6. He was traveling at his best pace when Jupe Pluvius intervened in Welsh's favor.

Three additional matches in the quarter-finals men's singles are also carded today. Dooley Mitchell meets Maurice O'Neill in the feature. All of the women's doubles matches postponed from yesterday will be played today.

Men's singles, quarter-final round—3:30 p. m., Herman vs. Latona; 4 p. m., Mitchell vs. O'Neill; 5 p. m., Markey vs. Hunt.

Men's doubles, quarter-final round—5 p. m., Shore-Latona vs. Haney-Triss.

Women's doubles, semifinal round—5 p. m., Tabler-Tabler vs. Johnson-Morris, Martinez-Walker vs. Ryan-Philpitt.

Cubs-Braves Split.

FIRST GAME.

Chicago.	AB	H	O	A	Boston.	AB	H	O	A
Herman,2b	4	3	3	3	M'nville,2b	3	0	1	5
English,3b	4	0	0	0	Leach,rf..	4	1	4	0
Cuyler,cf.	4	1	5	0	Clark,rf...	0	0	0	0
Steph'n,lf.	3	1	1	0	Berger,cf..	4	1	3	0
J.Moore,rf	4	1	4	0	R.Moore,3b	4	0	0	0
Grimm,1b.	4	0	6	0	Shires,1b..	3	1	7	1
Hemsley,c.	4	0	3	0	Worth'n,lf.	3	1	2	0
Jurges,ss..	3	1	2	5	Ford,ss...	3	0	1	1
Root,p....	2	0	0	0	Spohrer,c..	3	2	8	0
*Gudat....	1	0	0	0	Brown,p..	3	0	1	0
Tinning,p.	0	0	0	0					
Totals.	33	7	24	8	Totals..	30	6	27	7

*Batted for Root in eighth.

Chicago .... 1 0 0 0 0 0 0 0 0—1
Boston .... 0 1 1 0 0 0 0 0 x—2

Runs—Herman, Maranville, Shires. Errors—Jurges, Spohrer. Runs batted in—J. Moore, Spohrer. Two-base hit—Stephenson. Stolen base—Herman. Double play—Maranville to Shires. Left on bases—Chicago, 6; Boston, 6. First base on balls—Off Root, 1; off Brown, 1. Struck out—By Root, 3; by Brown, 5. Hits—Off Root, 5 in 7 innings; off Tinning, 1 in 1 inning. Hit by pitched ball—By Root (Shires). Losing pitcher—Root. Umpires—Pfirman and Klem. Time of game—One hour 32 minutes.

(SECOND GAME.)

Chicago.	AB	H	O	A	Boston.	AB	H	O	A
Herman,2b	4	1	4	5	M'nville,2b	5	2	7	3
English,3b	4	1	2	1	Leach,rf..	5	2	1	0
Cuyler,cf.	4	1	2	0	Berger,cf..	5	3	3	0
Steph'n,lf.	5	1	1	0	R.Moore,3b	4	1	1	2
J.Moore,rf	4	3	2	0	Shires,1b..	4	0	9	1
Grimm,1b.	3	1	9	0	Worth'n,lf.	4	1	1	0
Hartnett,c	3	1	3	0	Ford,ss..	2	1	0	2
Jurges,ss..	3	2	2	5	Akers,ss..	2	0	0	1
Bush,p...	3	0	0	1	Hargrave,c	3	2	4	1
					F'khouse,p.	2	0	1	2
Totals.	33	11	27	12	*Clark....	1	0	0	0
					Pruett,p..	0	0	0	2
					†Schul'ch..	1	0	0	0
					Totals..	38	12	27	14

*Batted for Frankhouse in sixth.
†Batted for Pruett in ninth.

Chicago .... 0 0 2 2 0 0 0 0 0—4
Boston .... 0 0 0 0 1 0 0 0 0—1

Runs — Herman, Jurges, Stephenson, Hartnett, Maranville. Errors—Akers, Hargrave. Runs batted in—Grimm, Jurges, English, R. Moore. Two-base hits—Stephenson, Jurges, Ford. Three-base hits—J. Moore, Hargrave. Sacrifices—Herman, English, Grimm, Bush. Double play—Herman to Jurges to Grimm. Left on bases—Chicago, 9; Boston, 11. First base on balls—Off Bush, 1; off Frankhouse, 2; off Pruett, 1. Struck out—By Bush, 2; by Frankhouse, 1; by Pruett, 1. Hits—Off Frankhouse, 8 in 6 innings; off Pruett, 3 in 3 innings. Wild pitch—Frankhouse. Losing pitcher—Frankhouse.

Weaver, Prominent at Bat, Tires After Hurling No-Hit Contest for Six Innings

WELL WOVEN

WASHINGTON.	AB	R	H	O	A	E
Rice, rf	4	1	3	1	0	0
Myer, 2b	6	1	2	2	5	0
Manush, lf	6	1	2	1	0	0
Cronin, ss	2	1	0	4	3	0
Kuhel, 1b	5	2	4	12	0	0
West, cf	4	1	2	3	0	0
Bluege, 3b	5	1	1	1	1	0
Berg, c	5	0	1	3	0	0
Weaver, p	4	1	3	0	0	0
Marberry, p	1	0	0	0	1	0
Totals	42	9	18	27	10	0
ST. LOUIS.	AB	R	H	O	A	E
Scharein, 3b	4	0	0	0	3	0
Burns, 1b	3	0	0	7	0	0
Campbell, rf	4	0	0	4	1	0
Goslin, lf	2	1	0	2	0	0
Schulte, cf	3	1	0	3	0	0
Melillo, 2b	4	1	1	4	1	0
Ferrell, c	2	0	1	4	0	0
Bengough, c	1	0	0	0	0	0
Levey, ss	4	0	1	3	4	1
Hadley, p	2	0	0	0	0	0
Gray, p	0	0	0	0	0	0
Kimsey, p	0	0	0	0	0	0
*G. Fisher	0	0	0	0	0	0
†Bettencourt	0	0	0	0	0	0
Totals	29	3	3	27	9	1

*Batted for Gray in seventh.
†Batted for Kimsey in ninth.

WASHINGTON ...... 002 100 420—9
St. Louis .... 000 000 300—3

Runs batted in—Cronin, Myer, Kuhel, Bluege, Rice, Melillo, Ferrell (2), West. Two-base hits—Weaver, Manush, Rice, Melillo. Three-base hits—West, Kuhel. Home run—Kuhel. Sacrifices—Rice, Cronin. Double plays—Campbell to Burns, Myer to Cronin to Kuhel, Melillo to Levey to Burns. Left on bases—Washington, 12; St. Louis, 7. First base on balls—Off Hadley, 3; off Weaver, 5; off Marberry, 3; off Kimsey, 1. Struck out—By Hadley, 3; by Weaver, 2; by Marberry, 1. Hits—Off Hadley, 11 in 6 1-3 innings; off Gray, 3 in 2-3 inning; off Kimsey, 4 in 2 innings; off Weaver, 2 in 6 innings (none out in seventh); off Marberry, 1 in 3 innings. Wild pitch—Hadley. Winning pitcher—Weaver. Losing pitcher—Hadley. Umpires—Dinneen and McGowan. Time of game—Two hours 23 minutes.

Pitcher Gets 3 Hits; Marberry Does Well as Relief.

Kuhel Slams Homer, Triple and Pair of Singles.

Special to The Washington Post.

ST. LOUIS, Mo., July 27.—Racking up his sixteenth victory of the season, Monte Weaver had a no-hit game for six innings here today, but he weakened in the seventh and had to be rescued by Fred Marberry after he had held a 7-to-0 advantage. The Nats ultimately beat the Browns, 9 to 3.

The first hit off Weaver was Oscar Melillo's long double to right center after Goslin and Schulte opened the seventh inning with passes. Ferrell then crescented a single to center and Weaver departed with three runs against his record.

Undoubtedly Monte weakened himself by his base-running. He doubled in the fourth and singled in the sixth and seventh and when he mounted the parapet in the Browns' seventh his clothes were saturated with perspiration. He was so tired he was only "throwing" in that chapter, and it was only a question of time until some batter got a pitch to his liking.

The only men who reached base against Weaver in the first six rounds were Sharein and Burns, who opened the first frame with bases on balls, and Ferrell, who walked in the fifth. There was not the semblance of a hit until Melillo's double.

Nats Pound Out Hits.

Meanwhile, the Nats, led by Joe Kuhel, Rice and Weaver, soaked the sun-baked terrain with a rain of hits. Hadley, Gray and Kimsey all were pounded. Hadley being knocked out in the seventh. The trio allowed a total of eighteen hits, Kuhel pacing with two singles, a home run and a triple in that order. Rice matched Weaver with two singles and a double.

Washington filled the bases in the first inning on walks to Rice and Cronin, sandwiching Myer's strike out and Manush's single, but Kuhel and West both fanned. The Browns were equally powerless in their half, three quick outs coming after Scharein and Burns walked.

All donations were cheerfully accepted by Washington in the third. Rice and Myer singled, the former taking third on Manush's foul fly. Sam scored when Levey booted Cronin's grounder. Kuhel's single jammed the aisles, and when West walked Myer was forced home, after which Bluege and Berg flied to death.

The Nats' run in round four was clean-cut. Weaver doubled to right center. Rice sacrificed and Myer singled Weaver across. Kuhel, in the fifth, and Weaver, in the sixth, led off with singles, but could not advance. Weaver did run to third base on Myer's fly, but that was only the second out, so Weaver was doubled up.

Manush Slams Double.

The Nationals do not like to sacrifice with a man on first base, but they do with men on second. Manush doubled, leading the seventh. Cronin sacked him to third, whence he counted on a wild pitch. Kuhel's home run off the right field pavilion roof followed. West tripled and Hadley hit the trail of sighs. Bluege singled against Sam Gray, West scoring. Berg died, but Weaver got a scratch hit and Rice doubled, Bluege scoring. Myer fanned.

In the eighth against Kimsey the Nationals brewed their last two runs on Cronin's walk, Kuhel's triple and West's single.

The only other frame, besides the first and seventh, in which the Browns located second base was the ninth. Levey scratched a single here and Pinch Batter Bettencourt walked, but two were out and Scharein popped up for the finish.

Al Crowder, former Brownie ace, and Carl Fischer, erstwhile Washington southpaw, are slated to pitch the third game of the series here tomorrow.

Jolley Leads Red Sox As Chisox Bow, 15-5

Chicago, July 27 (A.P.).—Smead Jolley led the Boston Red Sox in a scoring riot today that submerged his former White Sox mates, 15 to 5, for the second Boston victory in a row. Jolley hammered out a home run in the fifth with two on base and wound up the day with two doubles, a single and a walk.

While the Red Sox combed three pitchers for eighteen hits, Bob Kline held the enemy to six hits.

Boston.	AB	H	O	A	Chicago.	AB	H	O	A
Olson,2b..	5	2	2	2	Funk,cf...	4	0	0	0
Rhyne,2b.	0	0	1	1	Hayes,2b..	4	1	2	5
Oliver,cf.	6	1	4	0	Blue,1b...	3	1	15	0
Johnson,rf	4	1	2	0	Poth'gill,lf.	5	1	1	0
Jolley,lf..	4	3	3	0	Appling,ss.	4	1	1	8
Stumpf,lf.	1	0	0	0	Kress,rf...	4	0	3	0
Alexa'r,1b.	4	2	11	1	English,3b.	4	2	1	2
Picker'g,3b	6	3	0	3	Grube,c...	1	0	2	0
W'stler,ss.	4	2	1	5	Sullivan,c..	2	0	2	0
Tate,c....	6	1	2	0	Daglia,p...	0	0	0	0
Kline,p...	5	2	1	1	Gregory,p.	1	0	0	0
					Wise,p....	3	0	0	2
Totals.	45	18	27	13	Totals..	35	6	27	19

Boston .... 4 0 5 1 3 0 1 0 1—15
Chicago .... 1 0 0 3 0 0 0 1 0— 5

Runs—Olson, Oliver, Johnson (2), Jolley (4), Stumpf, Alexander (2), Pickering (2), Warstler, Tate, Funk, Blue, Appling, English, Grube. Errors—Olson, Rhyne, Jolley, Blue, English, Sullivan (2). Runs batted in—Pickering (2), Warstler (4), Tate, Olson (2), Jolley (4), Hayes (2), Blue. Two-base hits—Fothergill, Tate, Jolley (2), English. Three-base hit—Kline. Home run—Jolley. Stolen bases—Johnson (2), Stumpf, Alexander. Double plays—Appling to Hayes to Blue; Hayes to Appling to Blue. Left on bases—Boston, 11; Chicago, 8. First base on balls—Off Daglia, 3; off Gregory, 1; off Wise, 3; off Kline, 1. Hits—Off Daglia, 7 in 2 innings (none out in third); off Gregory, 4 in 1 2-3 innings; off Wise, 7 in 5 1-3 innings. Hit by pitched ball—By Wise (Warstler).

Tilden Semifinalist In Pro Net Title Play

Chicago, July 27 (U.P.).—William T. Tilden 2d, Philadelphia defending champion, and Karel Kozeluh, Czechoslovakia, former champion, advanced to the semifinal round of the United States professional tennis championships today.

Tilden defeated Albert Burke, 6—0, 6—4, 9—7. The Philadelphian twisted his knee badly in the second set, but continued play.

AMERICAN LEGION GAMES.

Stewart-Walcott Post will play two games in the American Legion series Sunday. At 1 p. m. it engages the Lincoln Post tossers, and at 3 p. m. it tackles the strong George Washington Post team. Spengler and Bunker Hill Posts open the schedule with a game at 11 a. m. All games will be played on the west Ellipse.

Major League Statistics

AMERICAN LEAGUE.
TEAM STANDINGS.

	Won.	Lost.	Pct.
New York	65	32	.670
Cleveland	57	39	.594
Philadelphia	59	41	.590
WASHINGTON	54	43	.557
Detroit	50	44	.532
St. Louis	43	52	.453
Chicago	31	62	.333
Boston	24	70	.255

YESTERDAY'S RESULTS.
WASHINGTON, 9; St. Louis, 3.
Cleveland, 2-12; New York, 1-10.
Philadelphia, 13-4; Detroit, 8-0.
Boston, 15; Chicago, 5.

TODAY'S GAMES.
WASHINGTON at St. Louis.
Philadelphia at Detroit.
New York at Cleveland.
Boston at Chicago.

NATIONAL LEAGUE.
TEAM STANDINGS.

	Won.	Lost.	Pct.
Pittsburgh	56	38	.596
Chicago	51	43	.543
Boston	49	47	.510
Philadelphia	50	49	.505
St. Louis	45	48	.484
Brooklyn	46	50	.479
New York	43	49	.467
Cincinnati	42	58	.420

YESTERDAY'S RESULTS.
Pittsburgh, 9-4; New York, 8-2.
Boston, 2-1; Chicago, 1-4.
Brooklyn, 5; St. Louis, 4.
Cincinnati, 4; Philadelphia, 3.

TODAY'S GAMES.
St. Louis at Brooklyn.
Pittsburgh at New York.
Cincinnati at Philadelphia.
Chicago at Boston.

CHRISTNER SUSPENDED.

Dayton, Ohio, July 27 (U.P.).—Myer "K. O." Christner, Akron heavyweight, and Tiny Debolt, of Cleveland, were suspended indefinitely today by the Montgomery County Boxing Commission for their unsatisfactory bout Monday night, when Christner knocked out Debolt in the second round. The commission also suspended Suey Welch, Christner's manager, and Benny Ray, pilot for Debolt.

Reds Defeat Phillies.

Cincinnati.	AB	H	O	A	Phila.	AB	H	O	A
M'rissey,2b	4	0	2	3	G.Davis,cf.	4	3	1	0
Gilbert,3b.	4	0	0	1	Bartell,ss..	4	1	3	3
Hendr'k,1b	4	1	8	1	Klein,rf...	4	1	3	0
Herman,rf.	4	2	5	1	Hurst,1b...	4	0	12	1
Lombardi,c	4	1	5	0	Whitney,3b	4	1	1	2
Roettger,lf	4	1	1	0	Lee,lf.....	4	1	1	0
Douthit,cf.	4	2	4	0	V.Davis,c..	4	0	4	1
Du'cher,ss.	3	2	2	4	Mallon,2b..	2	0	1	2
Benton,p..	4	0	0	0	*Heathcote	1	0	0	0
					Delker,2b..	0	0	1	0
Totals.	35	9	27	10	Hansen,p..	2	1	0	0
					†McCurdy..	1	0	0	0
					Collins,p..	0	0	0	0
					Totals..	34	8	27	11

*Batted for Mallon in the eighth.
†Batted for Hansen in the eighth.

Cincinnati .... 0 0 0 2 1 1 0 0 0—4
Philadelphia ..... 0 0 1 0 0 0 0 0 2—3

Runs—Herman (2), Lombardi, Durocher, Bartell, Klein, Hansen. Error—Benton. Runs batted in—Bartell, Douthit, Durocher (2), Herman, Klein, Lee. Two-base hits—G. Davis (2), Herman, Durocher, Bartell. Three-base hit—G. Davis. Home runs—Herman, Durocher. Double plays—Hurst to Bartell; Morissey to Durocher to Hendrick; Herman to Durocher. Left on base—Philadelphia, 4; Cincinnati, 6. First base on balls—Off Hansen, 2. Struck out—By Hansen, 3; by Benton, 3; by Collins, 1. Hits—Off Hansen, 9 in 8 innings; off Collins, 0 in 1 inning.

Advance Sale
193 Overcoats
KUPPENHEIMERS BROADBROOK BOUCLES WORUMBO PERU GUANS
$27.75
GROSNER'S
1325 F STREET

TRED AVON WINS ARLINGTON HANDICAP IN STRETCH DRIVE

Burke Rides Labrot Ace To Win

Con Amore, 25-1 Shot, Second by Length and a Half.

French Duchess Third in $10,000 Race at Chicago.

By CHARLES W. DUNKLEY.

CHICAGO, July 27 (A.P.).—Tred Avon, the old gray mare from Maryland, bounded to victory down the stretch at Arlington Park today, winner by a length and a half in the Arlington Matron Handicap that was worth $10,975. Eight of the fleetest fillies and mares in America started.

Tred Avon, owned by Sylvester W. Labrot, of Baltimore, conquered Con Amore, with French Duchess, the entry of Mrs. John D. Hertz, of Chicago, the favorite, finishing third, three and a half lengths back. Evening, owned by George D. Widener, of Philadelphia, and winner of the Chesapeake Stakes and Florida Derby, floundered in fourth place, with Flag Trick fifth and I Say sixth. Risque, running as an entry with French Duchess, finished seventh, and the Kentucky filly, Betty Derr, eighth.

Tred Avon Wins 7 of 14 Races.

Tred Avon, winner of seven of fourteen races this season, paid $6.16 to win, $4.06 to place and $3 to show. Con Amore, a 25 to 1 shot in the betting, returned $16.10 to place, with $7.24 to show. The show price on the Hertz entry was $2.74.

It was the first time since the Matron Handicap was inaugurated that the colors of Mrs. Hertz bowed in defeat. She won it two years ago with Valenciennes and last year with Risque.

Tred Avon, given a perfect ride by Jockey Jimmy Burke, ran the mile in 1:37 2-5. She was in trouble down the back stretch, but Burke, finding an arrow opening approaching the stretch turn, shot her through a hole from fifth place and then it was all over.

As a result of her victory Tred Avon earned $8,475 for Owner Labrot, bringing her earnings for 1932 to $23,510.

ARLINGTON PARK ENTRIES.

(Associated Press.)

FIRST RACE—Five and one-half furlongs; purse, $1,000; for 2-year-old fillies.
1 Spinning Way..115 | 9 Sporting Pearl.115
2 Mrs. Nancy....115 | 9 Cracker Cap....115
3 Printemps.....115 | 10 Bos. Common...115
4 Ciceronese....115 | 11 H. Complexion.115
5 Warble........115 | 12 Fanfern.......115
6 Monk's Star...115 | 13 Gertrude L....115
7 Boots Moorland.115 | 14 Bud's Pal.....115
SECOND RACE—One and one-eighth miles; purse, $1,000; claiming; for 4-year-olds and upward.
1 *Blue Law.....107 | 7 *Plutarch.....107
2 Enro..........112 | 8 Peace Jimmy....97
3 Mole Hill.....107 | 9 *Rocky Way....102
4 Winnie Jo.....107 | 10 Royal Charge..107
5 *Seth's Ballot.103 | 11 Money Musk...107
6 Brown Brutus..107
THIRD RACE—Six furlongs; purse, $1,000; claiming; for 3-year-olds.
1 *Volta Maid...107 | 5 Anubis........115
2 B'celona Pete.112 | 6 Brave and Bold.115
3 *Crystal Prince.115 | 7 *French Honey..105
4 Judge Primrose.116 | 8 Vishnu........118
FOURTH RACE—One mile (Hertz course); purse, $1,000; claiming; for 3-year-olds and upward.
1 *Blackstrap....99 | 4 *Good and Hot.106
2 Prince Fox....102 | 5 Uluniu........106
3 Outbound......114 | 6 Mouthpiece....113
FIFTH RACE—Six furlongs; purse, $1,200; allowances; for 3-year-olds and upward.
1 Sundot........110 | 4 Karl Eitel....105
2 Cathop........103 | 5 Sweep All.....105
3 Minton........108 | 6 My Dandy......108
SIXTH RACE—One mile (Hertz course); purse, $2,500; added; the North Shore Handicap; for 3-year-olds and upward.
1 Epithet.......122 | 5 †Pairbypair...110
2 *Dr. Freeland..112 | 6 Sun Eros.......92
3 Flying Home....96 | 7 †Valenciennes..110
4 *Mask. Knight.102 | 8 Morsel........118
*Creech and Coe entry.
†Mrs. J. D. Hertz entry.
SEVENTH RACE—One and one-eighth miles; purse, $1,000; claiming; for 4-year-olds and upward.
1 *Betty Barrett.102 | 7 Alto..........107
2 Aregal........107 | 8 *Lucky Carter.107
3 *War Time.....102 | 9 *Old Bill.....107
4 Searington....107 | 10 Chip.........112
5 Oaten.........112 | 11 Hyannisport..102
6 *Pellegrino...102
EIGHTH RACE—One and one-eighth miles; purse, $1,000; claiming; for 3-year-olds.
1 Night Vintage..112 | 7 *Knee High....102
2 *Imelda.......100 | 8 Playaround....100
3 Gay Party.....107 | 9 *Prefer.......102
4 War Tide......112 | 10 Hatteras.....114
5 Ono...........112 | 11 Renewed......107
6 Parfait.......105 | 12 *Bright Beauty.102
*Apprentice allowance claimed.
Weather, cloudy; track, good.

ARLINGTON PARK RESULTS.

(Associated Press.)

FIRST—Five and one-half furlongs; purse, $1,000; claiming; maiden 2-year-olds.
Transbird, 111 (Wright)..12.98 7.22 6.00
Four Pence, 111 (Leishman)....7.52 4.50
Terrier, 106 (Coucci)..........3.16
Monk's Bela, Dusky Devil, Slapped, Stately Lady, Well Shod, *Fleeting Fancy, *Miss Sparkling, Bianoz, *Bimini, *Baldy's Flame, *Little Girtie also ran. Time, 1:06 4-5.
*Field.
SECOND—Six furlongs; purse, $1,000; claiming; 3-year-olds and upward.
Grand Prince, 111 (Martin) 5.38 3.42 2.42
Tombereau, 116 (Chiavetti)....3.92 2.68
Flagtime, 116 (Woolf)..........2.66
Sister Mary, Lawyer, Sawdust, *Helson, Petabit, Muskoday, *Northfield, Lillian Tobin also ran. Time, 1:13.
*Field.
THIRD—One mile (Hertz Course, out of chute); purse, $1,000; claiming; 3-year-olds and upward.
Mild, 105 (Leishman).....26.38 12.34 8.06
Chokoloskee, 111 (Jones).....12.68 6.78
Swincraft, 97 (Coucci).........6.24
Hokuao, The Point, Captain Ed, Totem, Zida also ran. Time, 1:37 4-5.
FOURTH—Five furlongs; purse, $1,000; claiming; 2-year-olds.
Tickery Tock, 109 (Coucci) 8.58 4.88 4.50
Lovely Hills, 112 (Wright).....4.58 4.18
Lee Gold, 112 (Pollard)........12.04
Mrs. Nancy, *Mojie, Keaton, Holland, *Dutch Uncle, *Rex Regent, Upheavan, *Veruzza, *Avail, Black Flash, Performance also ran. Time, 1:00.
*Field.
FIFTH—One mile (Hertz Course, out of chute); purse, $1,200; allowances; 3-year-olds.
Waylayer, 104 (Wright)....7.14 4.04 3.00
Dis Dat, 109 (Leishman).......4.30 2.82
Seven Veils, 110 (Steffen).....2.72
War Glow, Big Beau also ran. Time, 1:37 3-5.
SIXTH—One mile (Hertz Course, out of chute); purse, $7,500 added; Arlington Matron Handicap; 3-year-olds and upward; fillies and mares.
Tred Avon, 122 (Burke)....6.16 4.06 3.00
Con Amore, 117 (Remillard)....16.10 7.24
†French Duchess, 98 (Coucci)...2.74
Evening, Betty Derr, †Risque, I Say, Flag Trick also ran. Time, 1:37 2-5.
†Hertz entry.
SEVENTH—One mile (Hertz course, out of chute); purse, $1,000; claiming; for 3-year-olds and upward.
Vox Pop, 110 (Critchfield) 94.18 29.12 16.60
Village Vamp, 100 (Coucci)....8.16 5.58
*Glenburnie, 105 (H. Callahan)...3.52
Brown Singer, Winnie C., *Prudy Basil, *Dattner, *Big Play, Crimean Lad, Klip Drift, Indian Game, Kitty Bruce, *Sir John L. and Afro American also ran. Time, 140.
*Field.
EIGHTH—One and one-eighth miles; purse, $1,000; claiming; for 4-year-olds and upward.
Garlic, 106 (Coucci).....10.04 5.36 3.72
Matadi, 106 (Leyland)........10.72 4.82
Fort Dearborn, 106 (E. Gianelloni)..3.74
Ping Coates, Blue Law, Wee Drop, Quibbler and Lady Dean also ran. Time, 1:50.

LOANS
Diamonds, Watches, Jewelry, &c.
ROSSLYN LOAN CO.
Rosslyn, Va. Interest 2% and 3%.

JOE AND ASBESTOS

(Watch Sunday's Post for New Secret Code) —By Ken Kling

Crimean Lad lost yesterday and the roll is $59.94.

EMPIRE CITY RESULTS.

(Associated Press.)

FIRST—Five furlongs; purse, $800; claiming; 2-year-olds.
†Adorland, 112 (Elston).....6-1 2-1 1-1
†Nutlet, 109 (Long)...........2-1 1-1
Try Mack, 115 (Thurber)...........1-4
Good Guess, Dixie Moon, Ithacan, Guide Rail, Ondale, Coventry Queen, Try Sweep, Village Sport, Grass Broom, Pavillion Royal, Yonkers Flash also ran. Time, 1:01 2-5.
†Trainer G. M. Odom entry.
SECOND—Mile and 70 yards; purse, $800; claiming; 3-year-olds and upward.
Marvella, 100 (Henson)....12-1 4-1 2-1
Mareve, 104 (Baker)...........5-2 7-5
Trajectory, 103 (Battista)........7-5
Optimus, Cock Robin, Ming Sun, Westko, Backfire, Zosara, Fair Blanche also ran. Time, 1:46 3-5.
THIRD—About 6 furlongs; purse, $800; claiming; 3-year-olds and upward.
Errant, 100 (Bellizzi)......12-1 5-1 5-2
Blue Blitzen, 115 (Fields).....7-5 7-10
Jaffa, 107 (Elston)...............4-1
March Step, Single Star, Flying Don, Haggerson, Phantom Legion, Queenly Way, Chile Gold, Surtee, Marplot also ran. Time, 1:10 3-5.
FOURTH — One and one-sixteenth miles; purse, $2,000 guaranteed; Melrose Stakes; 3-year-olds and upward.
Pardee, 107 (Malley).......5-2 2-5 Out
Renaissance, 107 (Pascuma).....Out Out
†Stormy Dawn, 117 (Barnes).........Out
†Awake also ran. Time, 1:46 2-5.
†J. Butler entry.
FIFTH—Mile and 70 yards; purse, $800; claiming; 3-year-olds and upward.
Euclid, 111 (Hanford).....9-10 1-2 1-4
At Random, 108 (Kneessi).......3-1 8-5
White Flier, 102 (Renick)..........3-1
Jim Moss, Pelaxe, Sankai, Houssain, Boundary, Traphal, Tarnish, Mannite, Bud D'Alie also ran. Time, 1:46 4-5.
SIXTH—Five furlongs; purse, $800; 2-year-old maidens and winners of one race.
†Irish Wake, 118 (Long).....8-5 3-5 1-5
Moon Shy, 115 (Coltiletti).....4-1 2-1
†Mailmou, 118 (Thurber)...........1-5
Sand Runner, Our Sallie, Coat Tails, Inspector, Peturnal, Crack Flyer also ran. Time, 1:01 4-5.
†Trainer G. M. Odom entry.

EMPIRE CITY ENTRIES.

(Associated Press.)

FIRST RACE—About 6 furlongs; purse, $800; the Thornwood; for 3-year-old maidens.
1 Durbaru......112 | 6 Device........112
2 Little Avanti..112 | 7 Leon Lass.....107
3 Welsh Rarebit.112 | 8 Don't Blush...107
4 Axemtic......112 | 9 Wishing Star..112
5 Sir Walter...112 | 10 Prince Sweep..112
SECOND RACE—Five and one-half furlongs; purse, $800; the Chappaqua; for 2-year-old maidens.
1 Hek..........112 | 6 Dark Law......112
2 O'Neill......112 | 7 Chilean.......112
3 Bodkin.......112 | 8 Excelsior.....112
4 Robert M.....112 | 9 Center Lane...112
5 Nutriment....109
THIRD RACE—One mile and 70 yards; purse, $800; claiming; the Sleepy Hollow; for 3-year-olds and upward.
1 Please.......116 | 6 Whileaway.....116
2 †Blond Knight.105 | 7 Sun Shadow....116
3 Regal Flag...112 | 8 *Dancing Mack.111
4 Thoughts.....107 | 9 Banderlog.....112
5 Happy Warrior.112 | 10 The Crane....112
FOURTH RACE—One mile and 70 yards; purse, $800; claiming; the Sound View; for 3-year-olds and upward.
1 Charon.......114 | 9 *Wild West....102
2 Whisking.....109 | 10 Martinelli...104
3 †Fashion Show.100 | 11 †Arrow.......104
4 Subscribe....109 | 12 *Homework....104
5 Deferred.....104 | 13 Twis. Threads.109
6 Portam.......109 | 14 Gully Jumper..114
7 †Forewarned..102 | 15 First Mission.114
8 Coots........114
FIFTH RACE—One and one-sixteenth miles; purse, $800; claiming; the Fieldston; for 3-year-olds and upward.
1 Plain Ben....109 | 8 Col. Crump....114
2 Parsnip......114 | 9 †Breezing Thru.107
3 Houssain.....114 | 10 †Yancey......102
4 Austerlitz II.109 | 11 †Musing.....107
5 Sweet Bud....109 | 12 *Business....104
6 Flying Max...114 | 13 †Surpass....107
7 *Stellanova..104
SIXTH RACE—Five furlongs; purse, $800; claiming; the Daisy; for 2-year-old fillies.
1 Royal Coquette.110 | 8 Tussle........110
2 †Bohe'n Grove.103 | 9 Ebony Princess.110
3 China Bird....110 | 10 †Treasure Hunt.103
4 Bora..........110 | 11 Newton Belle..110
5 Via Appia.....110 | 12 Jean Brown....110
6 Lady Chilhowee.110 | 13 Moon Blink....110
7 Shady Girl....110
*5 lbs. apprentice allowance claimed.
†7 lbs apprentice allowance claimed.
Weather, cloudy; track, fast.

LATONIA ENTRIES.

(Associated Press.)

FIRST RACE—Six furlongs; purse, $600; the Cynthiana; for 2-year-old maiden fillies.
1 Kaloia.......115 | 11 Wise Mona....115
2 Miss Justice..115 | 12 Bright Ch'nut..115
3 Elmira.......115 | 13 Little Goblin..115
4 Play Lady....115 | 14 Last Promise..115
5 †Repression..115 | 15 Ridge Lady....115
6 Platinum Bl...115 | 16 Cara Domus...115
7 Momo.........115 | 17 Aviary.......115
8 Flowery Lady..115 | 18 Moms Polly...115
9 Mina Over....115 | 19 †Mocky......115
10 Blondella...115 | 20 Silent Night..115
†Tennessee Breeders' Association entry.
SECOND RACE—Six furlongs; purse, $600; claiming; for 4-year-olds and upward.
1 Surly........110 | 5 Anna Beall....108
2 *Rare Charm..103 | 6 Booster Twist..113
3 *Uncle Matt..113 | 7 *Rusty.......113
4 Pollys Folly..113 | 8 Hamburger Jim.118
THIRD RACE—Six furlongs; purse, $600; claiming; for 2-year-olds.
1 Like.........111 | 11 *Bob Dozer...106
2 Tangalo......108 | 12 Mt. Rainier..111
3 Bali.........111 | 13 Sizzling....108
4 Bonnie Marita.110 | 14 Tabby......110
5 Gun Strap....111 | 15 Score.......113
6 Popo.........111 | 16 Chuck B.....116
7 Wayward Lad..111 | 17 Demagogue...111
8 Chat On......111 | 18 Golden Deeds.110
9 Sweep Rush...113 | 19 News Hawk...111
10 *Lady Chaplet.103 | 20 Float On....108
FOURTH RACE—Six furlongs; purse, $600; claiming; the Covert Run; for 3-year-olds.
1 Dunny Boy....118 | 6 I Pass.......116
2 Love Offering.109 | 7 Lonell.......113
3 *Butch.......109 | 8 Sans Coin.....112
4 Fire Flash...114 | 9 Cold Check...116
5 Tadcaster....117 | 10 K. Russell...118
FIFTH RACE—Six furlongs; purse, $600; claiming; for 2-year-olds.
1 Proud Prin...103 | 11 Arbitrate....108
2 Potential....111 | 12 Sand.........111
3 *Sid Lea.....106 | 13 Captain Joy..111
4 My Folly.....108 | 14 Bettina H....113
5 Faithful Edith.106 | 15 Cousin Nora..113
6 Aidas Pal....111 | 16 Spill.......113
7 Hildur Rock..108 | 17 Black Nose...110
8 Dewhurst.....111 | 18 Bourbon Pr...111
9 *Aurebon.....108 | 19 *Desert Call..106
10 Pony Up.....111 | 20 *Sue Terry...105
SIXTH RACE—One mile and 70 yards; purse, $600; claiming; for 3-year-olds.
1 Glynhurst....113 | 6 Marcelet.....110
2 Miss Mary Lou.108 | 7 Winona Lady...110
3 *Elkay W.....107 | 8 Ricciardo....113
4 Glove........108 | 9 Jack B.......113
5 Sidestep.....113
SEVENTH RACE—One and one-eighth miles; purse, $600; claiming; for 4-year-olds and upward.
1 *Banset......103 | 5 Stop Gap.....113
2 Duelist......113 | 6 Broad Axe....113
3 Harvest Sun..113 | 7 Pretty Penny..108
4 Kentucky Ace..113 | 8 Tea Cracker..113
EIGHTH RACE—One and one-eighth miles; purse, $600; claiming; for 4-year-olds and upward.
1 Sambo Brown..113 | 5 Jack Murphy..113
2 King Lehr....113 | 6 Playf.'s Dream.108
3 Royal Sport..113 | 7 Trudgeon.....113
4 *Little Chip..108 | 8 Klair........113
*Apprentice allowance claimed.
Weather, cloudy; track, fast.

AT THE POST

with Bill Bennings

DEAR AL: ARLINGTON PARK, CHICAGO, JULY 27.

Well, old boy, I came through with three winners today when my old friend Mike helped me boot them home. Tred Avon, my choice for the classic, came home today and my face is plenty red. I liked him but too late to wire you. All of which sounds like 6 o'clock handicapping.

I'm going to confine my other-track selecting to Sir Walter (remember him) in the first at Empire. I believe I know something.

BILL.

FIRST RACE—Maiden 2-year-old races are bad enough, and when only fillies are involved they're worse. **MRS. NANCY** has the rail position and is as good as the others. I am leaning to her to beat out **HIGH COMPLEXION** and **FAN FERN.**

SECOND RACE—There was a grand awakening of **ENRO** that I well remember back in Maryland. This is not much horse, but I understand the door may be left open today. **PLUTARCH** for the place money in front of **BROWN BRUTUS.**

THIRD RACE—**BARCELONA PETE** is Mike's Three X special for tomorrow and I'm stringing along. **VISHNU** looks like the troublemaker if there is to be one. **ANUBIS** shapes up third best.

FOURTH RACE — **MOUTHPIECE** may have one of those good races ready for this. If such is the case, there's no need of looking further for the winner. **ULUNIU**, with top weight can make the first named hustle. The show to **GOOD AND HOT.**

FIFTH RACE—**MY DANDY** has a little more class than is exhibited by the others in this and should step them off to an easy victory. Looks like the main chasing will be done by **SUN DOT** with **KARL EITEL** third.

SIXTH RACE—Everybody and their cousins will be playing **MORSEL** tomorrow and he looks able to turn the trick. **EPITHET**, after that last, can't be moved back below place. **PAIRBYPAIR** is the likely show horse.

SEVENTH RACE—**OATEN** paid off to place the last time in telephone numbers and if he has a repeater in his system may be the top one tomorrow. This is a poor lot. **LUCKY CARTER** for the place and **CHIP** to show.

EIGHTH RACE—**HATTERAS** carries top weight here, but I like him. **RENEWED** to beat out **PREFER** for third.

THISTLEDOWN ENTRIES.

(Associated Press.)

FIRST RACE—Thistledown course; purse, $500; claiming; for 2-year-olds.
1 Billy Buford...109 | 10 Just Bud.....101
2 Princess Wasser..98 | 11 Smart Lady....101
3 Marion T......106 | 12 Cedar Valley..104
4 Dark Star......98 | 13 Corvine.......98
5 Sammy Tuck....101 | 14 Singleam......98
6 Bobby F.......101 | 15 Northern Slip..104
7 Sudie B.......101 | 16 Noah's Mary....98
8 Manora........100 | 17 Phara........101
9 Bubba Bill....104 | 18 Moor Amulet..107
SECOND RACE—Six furlongs; purse, $500; claiming; for 3-year-olds and upward.
1 Brimsey.......116 | 10 Grand Voivode.109
2 Adilenos......109 | 11 Tang.........116
3 Deja..........104 | 12 Beau Ideal...116
4 Chr'mas Night.104 | 13 Hard Lines...109
5 John Speed....116 | 14 Big Stick....116
6 Bro. Johnson..116 | 15 Nancy Bird...104
7 Panivan.......109 | 16 Laura Fish...104
8 Lily Sue......111 | 17 Chief's Gypsy..109
9 Last Hour.....111 | 18 McTinkle.....116
THIRD RACE—Thistledown course; no purse; gentlemen riders; for 4-year-olds and upward.
1 Hal Dale......150 | 5 Cheat. Cheaters.150
2 Brigand.......150 | 6 Jof..........150
3 Waiting Maid..150 | 7 The King.....150
4 Finisterre....150 | 8 Woody Long...150
FOURTH RACE—Six furlongs; purse, $500; claiming; for 3-year-olds and upward.
1 Brown Gold....113 | 10 Basha........112
2 Outer Harbor..113 | 11 *Purple Robe..108
3 Itso..........113 | 12 *Reproof.....108
4 *Friar........113 | 13 *My Ideal....108
5 *Shasta Lad...113 | 14 *Flo M.......102
6 Marjory Nell..113 | 15 Wega.........107
7 *Rip the Rip..113 | 16 Miss Onine...113
8 *Lucky Drift..102 | 17 *Old Kickapoo.113
9 *Balsar.......110 | 18 Gurgler......108
FIFTH RACE—One and one-sixteenth miles; purse, $500; claiming; the Central Market Motors; for 3-year-olds and upward.
1 Our Mary.......90 | 9 Dr. Billy....110
2 Forget Not....107 | 10 My Desire.....94
3 Westy's Broom.109 | 11 Interior.....100
4 The Break.....111 | 12 *Ken Kling...111
5 Supertoy......104 | 13 *Faylin......105
6 Graphite......101 | 14 *Morsnuff....101
7 Little Coventry.105 | 15 Make Speed...110
8 Kitty O'Wa.....103
SIXTH RACE—One mile and 40 yards; purse, $500; claiming; for 4-year-olds and upward.
1 Arrowlike.....105 | 10 *Mad A.......106
2 *Sam Cole.....105 | 11 Princess Elsie.105
3 Bubsy C.......100 | 12 Best Balance..105
4 F. Ambassador.110 | 13 *Letalone....108
5 Miss Chilla...111 | 14 Potent.......110
6 *Burnam.......105 | 15 *Vacation....105
7 *Donald.......108 | 16 Florence Dolan.108
8 *Farfull......105 | 17 Gay Hallie...100
9 *Black Patricia.106 | 18 *Sir Dean....111
SEVENTH RACE — One mile and 40 yards; purse, $500; claiming; for 3-year-old maidens.
1 Betty Shinn...105 | 10 *Sprig......106
2 All Luck......105 | 11 Pegg's Lassie.106
3 Rush..........105 | 12 Rosehue.....105
4 Maj. Lee......105 | 13 Thistle Joe..105
5 Jessie Coppage.100 | 14 Philomath...111
6 *Balance All..100 | 15 Jaz Time....110
7 Prince Tommy..105 | 16 Royal Al....105
8 *Santerno.....100 | 17 *Intruder...105
9 King Booter...105 | 18 *High Hatter..105
EIGHTH RACE—One and one-quarter miles; purse, $500; claiming; for 4-year-olds and upward.
1 Martha Long...107 | 6 *Gertrude Reade 99
2 Herb Ashby....115 | 7 *Shark.......107
3 *Lincoln Plaut.110 | 8 *Princess Dare..105
4 No Moss.......115 | 9 *Southland Toy.110
5 Pauline H.....107
*Apprentice allowance claimed.
Weather, light rain; track, heavy.

LATONIA RESULTS.

(Associated Press.)

FIRST—Five and one-half furlongs; purse, $600; claiming; for maiden 2-year-old fillies.
Queen Beth, 115 (Martin).38.46 10.66 7.36
Pink Slipper, 115 (Heupel).....4.58 4.16
Gladys S., 115 (Ellsworth).........5.60
Cynara, Mrs. Let, Petite Irene, *Betty H., Nanny D., *Money Wild, *Kanosia, Sweet Peach, Durb also ran. Time, 1:07 4-5.
*Field.
SECOND—Six furlongs; purse, $600; claiming; for 3-year-olds and upward.
Smear, 118 (Elston)..........4.44 3.92 2.68
Miss Mary Lou, 108 (Heupel)...11.40 4.06
Running Water, 115 (South).........2.70
Flying Silk, *Ledford, Gibby's Choice, Prince Herbert, Uforme, *Aristocrat, Master Singer and Estin also ran. Time, 1:13 1-5.
*Field.
THIRD—Six furlongs; purse, $600; allowances; for 2-year-olds.
Kilmore, 109 (Heupel)........6.64 4.14 2.74
*Sue Terry, 106 (South)........9.80 3.76
Flying Cadet, 107 (Haunt)..........2.44
My Blaze, Panout, My Kentucky, *Missie, Thistle Tom, †Capt. Logan, Ridgewise, *Mike Reynolds, †Little Connelly also ran. Time, 1:13 3-5.
*Field.
†Lyne entry.
FOURTH—Six furlongs; purse, $600; claiming; for 3-year-olds and upward.
Abe Furst, 113 (Corbett)...15.58 4.92 3.46
Parnell Bound, 118 (Heupel)......2.54 2.44
Sunny Susan, 108 (Geying)...........2.92
Soon Enough, Worthy Polly, R. K. Girl, Lady Ebony, Orchestration, Dazetta also ran. Time, 1:14.
FIFTH—One mile and 70 yards; purse, $600; claiming; for 3-year-olds and upward.
Brush Down, 105 (Lewis)..20.36 6.22 2.60
Plumage, 113 (Fisher)...........4.50 2.54
Journey's End, 115 (Garner)........2.26
Depression and Royal Julian also ran. Time, 1:44 1-5.
SIXTH—One and one-sixteenth miles; purse, $600; claiming; for 3-year-olds and upward; fillies and mares.
Clamay, 108 (Riley)...........9.38 4.70 2.80
Ever Faithful, 108 (Callahan)....4.56 2.88
Ellice, 116 (Carroll)...............2.56
Black Jewel, Draha, Grecian Beauty, Gloria Diane, Fair Lee also ran. Time, 1:47 4-5.
SEVENTH—One and one-sixteenth miles; purse, $600; claiming; for 3-year-olds and upward; fillies and mares.
Helen Bond, 113 (Lewis).......6.06 3.92 2.60
Madelon, 111 (South)............3.86 2.86
Black Dust, 111 (Whitley)...........2.72
Clipsetta, Roxie Weidel, Princess Donna, Bright Moon, Cousin Judy, and Loud Speaker also ran. Time, 1:47 1-5.
EIGHTH—One mile and 70 yards; purse, $600; claiming; for 3-year-old colts and geldings.
Clasby's Choice, 110 (Corbett),
6.86 3.28 3.76
Noelwood, 108 (Pichon)..........4.26 3.80
Green Wave, 111 (Simpson)...........6.06
Darwin, Last Attempt, Good Time Boy, Adsum, Dad Meiners and Vesee also ran. Time, 1:45 1-5.

RACING SELECTIONS

HAMILTON.
(For fast track.)
1—Big Blow, Sabina H., Uppity.
2—Pansweep, Phar Crest, Spot Crest.
3—Albanzano, Carrydon, Spectacular.
4—Kingsway, Marie Giety, Lindsay.
5—Deedie, Khorasan, Broadway Lights.
6—Wacket, Dunlin's Lad, Happen.
7—Cabama, St. Tuscan, Traumagne.
Best bet—Pensweep.
—Louisville Times (A.P.).

THISTLEDOWN.
(For heavy track.)
1—Marion T., Singleam, Bobby F.
2—Panivan, John Speed, Big Stick.
3—No selections.
4—Shasta Lad, Friar, Wega.
5—Ken Kling, Make Speed, Morsnuff.
6—Black Patricia, Arrowlike, Vacation.
7—Jaz Time, Intruder, All Luck.
8—Lincoln Plaut, Southland Toy, No Moss.
Best bet—Ken Kling.
—Louisville Times (A.P.).

LATONIA.
(For fast track.)
1—Aviary, Blondella, Momo.
2—Rusty, Surly, Uncle Matt.
3—Chuck B., Score, Sizzling.
4—Cold Check, Dunny Boy, Sans Coin.
5—Hildur Rock, Sue Terry, Dewhurst.
6—Elkay W., Marcelet, Jack B.
7—Stop Gap, Kentucky Ace, Pretty Penny.
8—Sambo Brown, Playfellows Dream, Klair.
Best bet—Chuck B.
—Louisville Times (A.P.).

DEVONSHIRE.
(For fas track.)
1—Polyphote, Toytown, Harold Junior.
2—Sabana, Candy Pot, Brave Alonzo.
3—Johnny Agee, Montferrat, King Commander.
4—Bide-a-Wee, Justa Hurry, Tack.
5—Stephanus, Tewsenelda, Hypoluxo.
6—Nealon Kay, Lady Sweet, Era.
7—Moonphase, Fair Thorn, Luck Piece.
Best bet—Polyphote.
—Louisville Times (A.P.).

EMPIRE CITY.
(For fast track.)
1—Wishing Star, Sir Walter, Prince Sweep.
2—O'Neill, Dark Law, Center Lane.
3—Banderlog, Sun Shadow, Please.
4—Charon, Homework, Whisking.
5—Breezing Thru, Parsnip, Flying Max.
6—Via Appia, Bohemian Grove, China Bird.
Best bet—Charon.
—Louisville Times (A.P.).

DES MOINES SIGNS KENNA.

Des Moines, Iowa, June 27 (A.P.).—Eddie Kenna, veteran backstop of the Eastern League, was signed by the Des Moines Club of the Western League today. Formerly a catcher for the Nationals and in Southern Association and the International League, Kenna became a free agent when Hartford disbanded recently.

HAMILTON ENTRIES.

(Associated Press.)

FIRST RACE—Six and one-half furlongs; purse, $700; claiming; for 3-year-olds and upward.
1 Black Princess.107 | 8 Koenigsm'k II.114
2 Precede.......104 | 9 Sabina H.....107
3 Bylona........109 | 10 Normahal....108
4 Toki..........109 | 11 Uppity......111
5 Dunrode.......106 | 12 Fed. Reserve..114
6 Thunderdrop...103 | 13 Big Blow....109
7 Kirkland Post.107
SECOND RACE — Five furlongs; purse, $700 for 2-year-olds (Canadian foaled).
1 Happy Hopes...115 | 8 Phar Crest...118
2 Riven Sceptre.107 | 9 †Canny Ase....107
3 Heap Good.....115 | 10 Syngo.......115
4 Khaki John....104 | 11 Pansweep....118
5 †Beckie B.....104 | 12 †Pertoxical..104
6 †Junium.......104 | 13 ‡Spot Crest..115
7 Die Cast......104 | 14 †C. Butterfly..107
†Ridgewood Farms and R. H. New entry.
‡J. P. White entry.
‡C. Smythe entry.
THIRD RACE—One and one-sixteenth miles; purse, $700; claiming; for 3-year-olds and upward.
1 Spectacular...105 | 7 Fairdale.....107
2 Hold..........107 | 8 Broom Lady...100
3 Carrydon......107 | 9 Tryon........107
4 Alcanale......107 | 10 Visionary Hour.102
5 Princess Zelda.105 | 11 Rustic Flirt..100
6 Albazano......115
FOURTH RACE—One mile (on the turf); purse, $700; claiming; for 3-year-olds and upward (Canadian foaled).
1 Lord Cardigan.106 | 6 Star Crest....112
2 Earthen Jar...102 | 7 Kingsway.....112
3 Toe Dance.....106 | 8 Lindsay......114
4 Marie Gaiety..110 | 9 Refiner......108
5 Par Excellence.106
FIFTH RACE—One and one-sixteenth miles; purse, $1,000; the Galt Handicap; for 3-year-olds and upward.
1 Khorasan......110 | 5 Boscobel.....108
2 Br'dway Lights.103 | 6 †Elcidio......95
3 Deedle........115 | 7 †Footmark....111
4 Prince Peter..102 | 8 Storm........117
†Elmtree Stable entry.
SIXTH RACE—Six and one-half furlongs; purse, $800; claiming; for 3-year-olds and upward.
1 Devout........103 | 5 Bubbling Out..113
2 Fair Sun......104 | 6 Hogarty......109
3 Omareen.......113 | 7 Dunlin's Lad..113
4 Wacket........106 | 8 Happen.......107
SEVENTH RACE—One and one-sixteenth miles; purse, $700; claiming; for 3-year-olds and upward.
1 Redivivus.....107 | 7 St. Tuscan....110
2 Bobby Powers..107 | 8 Virado.......107
3 *Dizzy.........95 | 9 Ormonbird....107
4 Cabama........107 | 10 Primlin.....105
5 Playabit......107 | 11 Oscar.......107
6 Traumagne.....107
*Apprentice allowance claimed.
Weather, cloudy; track, fast.

DEVONSHRIE ENTRIES.

(Associated Press.)

FIRST RACE—Five furlongs; purse, $700; claiming; the W. J. R. Radio; for 2-year-olds.
1 Shining Fair..103 | 9 *Polyphote....109
2 War General...103 | 10 Crackle......103
3 Kiddem........106 | 11 Baldy Tinker..108
4 Grimace.......111 | 12 *Tortown.....112
5 *All Forlorn..103 | 13 Harold, jr....106
6 Joe Macaw.....114 | 14 Dimock.......106
7 Flying Vote...106 | 15 Jack Knife...106
8 Campdore......109
SECOND RACE—Six furlongs; purse, $700; claiming; the Ckok; for 3-year-olds and upward (foaled in Canada).
1 Dusty Miller..108 | 5 *Brave Alonzo..103
2 Nancy Crest...106 | 6 Candy Pot....105
3 Rippling......106 | 7 *Santa Crest..100
4 Rose Lady.....106 | 8 Sabana.......114
THIRD RACE—Six furlongs; purse, $700; claiming; the WXYZ; for 3-year-olds and upward.
1 Harmonical....105 | 8 *Johnny Agee..102
2 Ella May......108 | 9 *Marvina.....102
3 Fire Cure.....107 | 10 *Montferrat..106
4 Helen Green...105 | 11 Maximum......102
5 Fly Girl.......97 | 12 *King Comdr..106
6 Troy Maid.....105 | 13 Sister Lillie...97
7 Inscrutable....97 | 14 Wee Tot......105
FOURTH RACE—One mile and 70 yards; purse, $800; claiming; the Detroit Mirror; for 3-year-olds and upward.
1 L. Merryman...105 | 5 Coin Collector..110
2 *Bide a Wee...106 | 6 Justa Hurry...102
3 Gay Parisian..106 | 7 Batty........108
4 *Tack.........107
FIFTH RACE—Six furlongs; purse, $700; claiming; the Border; for 3-year-olds and upward.
1 Golden Storm...99 | 8 Lace Shawl.....97
2 *Capt.'s Girl..100 | 9 Londsun......107
3 Tewsenelda....108 | 10 *Hypoluxo....105
4 *Senora.......100 | 11 Stuart........99
5 Farr..........107 | 12 *The Padre...102
6 Stephanus.....113 | 13 Good Sport....99
7 H'dsome Belle.103 | 14 *Showers.....100
SIXTH RACE—One and one-sixteenth miles; purse, $700; claiming; the Detroit Free Press; for 3-year-olds and upward.
1 *Dude Rancher.100 | 7 *Andromeda....106
2 *Alyssum......106 | 8 Justa Sheik....99
3 *Fair Avis....106 | 9 Lady Sweet....105
4 Warrage........99 | 10 Nealon Kay....105
5 Era...........113 | 11 *Neckpiece....108
6 *Baledora.....100 | 12 *Blind Luck...102
SEVENTH RACE—One and one-sixteenth miles; purse, $700; claiming; the WWJ; for 3-year-olds and upward.
1 Giggle Box....103 | 8 Transgression..108
2 Moonphase.....110 | 9 *Fair Thorn...106
3 Flying Atom...105 | 10 Dick Porter...107
4 Wild Dreams...107 | 11 Bobbie R......107
5 Trice.........116 | 12 Bill Kennedy..107
6 Sudden........107 | 13 Master Star...107
7 Luck Piece....110
*Apprentice allowance claimed.

THISTLEDOWN RESULTS.

(Associated Press.)

FIRST—Six furlongs; purse, $500; claiming; 3-year-olds.
Budget, 113 (Sylvester).....5.80 3.60 2.60
Zode, 113 (Rodriguez)...........15.60 6.40
Baby Bane, 108 (C. King)...............2.80
*Consideration, Spanish Flirt, Thistle Dick, *El Recreo, The Bard, Luxuriate, Mendell, *Bob F., Glorious Swan also ran. Time, 1:17 3-5.
*Field.
SECOND—Six furlongs; purse, $500; claiming; 3-year-olds and upward.
Bright Knot, 107 (C. King).12.20 5.20 4.00
Diaquiri, 104 (Majestic).........11.40 4.80
Dacite, 117 (Dyer).....................4.60
Toltec, Brooksie, Dollar Princess, Alamae also ran. Time, 1:15 4-5.
THIRD—Thistledown course; purse, $500; allowances; 2-year-olds.
Peacock Blue, 106 (Cheatham)
9.60 3.40 5.80
Doris B., 109 (Boganowski).......3.80 2.60
Dr. Jillson, 106 (Knight)..............3.60
Whangdoodle, Pana Franka, *Altus Nuba, *Made, Most Always, *Mercurio, Colored Artist, Mobile, Parkersburg also ran. Time, 1:08 4-5.
*Field.
FOURTH—Mile and an eighth; purse, $500; claiming; 3-year-olds and upward.
*French Ace, 106 (Klein).32.60 14.20 5.40
Fair Catch, 107 (A. Beck).......15.20 10.80
Pipe Dream, 112 (Meade)................3.20
Finisterre, Bright Flag, Vagabond Prince, Judas, On Trial, Red Vest, *Nonstop, Yes Yes, *Fair Ment also ran. Time, 2:00 3-5.
*Field.
FIFTH—Mile and a sixteenth; purse, $800; claiming; 3-year-olds and upward.
Pagan Lady, 106 (Meade)...9.40 5.20 5.40
Nell Kuhlman, 98 (J. Dupuy)....5.40 4.60
Inferno Lad, 109 (Todd)................3.80
Wise Maid, Pan, Reverberate, Orleff, Taddywawa also ran. Time, 1:50.
SIXTH—Mile and a sixteenth; purse, $500; claiming; 3-year-olds and upward.
Sleepy Boy, 113 (C. King)..12.80 6.20 4.60
Morocco, 118 (Knight)............5.60 2.60
Ed Reese, 113 (Dickson)................4.00
Alma, Prate, Bag o' Roses, Martin's Croney, Tantalizing also ran. Time, 1:50 3-5.
SEVENTH—Mile and an eighth; purse, $500; claiming; 3-year-olds and upward.
Reform, 112 (Meade)........5.80 3.20 2.40
*Pacheco, 112 (C. King)..........5.60 3.40
Distress Signal, 112 (Rodriguez).......3.40
As Fair, Harriali, *Water Mole, Jack Berry, William J., Loop, Gold Handle, *Tchadex also ran. Time, 1:57 2-5.
*Field.

HAMILTON RESULTS.

(Associated Press.)

FIRST—Six and a half furlongs; purse, $700; claiming; 3-year-olds and upward.
Deduce, 112 (Mann).........4.10 3.00 2.40
Sol Gills, 112 (Legere)..........5.80 4.20
Spey Crest, 105 (Aimers)...............6.00
Baboo, Inarage, Bylona, Common, *Snitch, *Satin Eagle, Big Blow, Albazano, *Koocek also ran. Time, 1:20. *Field.
SECOND—Five and a half furlongs; purse, $800; claiming; 2-year-olds.
Espinetta, 107 (Paradise). 15.15 7.25 6.65
Rome Vennie, 118 (Lang).........4.35 3.25
Archwood, 110 (Ralls)..................7.60
Attribute, Hot Spring, Swagger Stick, Sinner, Patchouli, The Black also ran. Time, 1:08 1-5.
THIRD—Six and a half furlongs; purse, $700; claiming; 3-year-olds and upward.
Mintmagi, 111 (Marsh)..35.65 12.20 10.00
Kulaman, 105 (Ralls)...........42.60 11.65
Prompter, 111 (Curran).................5.15
Bookie, Red Ronald, *Grand Princess, *Time Enough, Clarabel A., Westy's Polly, *Phil Ruth, Patrick Callahan, Rose Twig also ran. Time, 1:20 3-5. *Field.
FOURTH—One and one-sixteenth miles; purse, $700; claiming; 3-year-olds and upward.
P. Attention, 114 (Townroy) 4.75 3.30 2.95
Angry Lass, 107 (Aimers)..........6.15 4.05
Tuffy G., 106 (Mattioli)...............5.30
The Marquise, Fire Brigade, Lommern, Strathcomee, Locara also ran. Time, 1:48 4-5.
FIFTH—Six and a half furlongs; purse, $1,600; 3-year-olds and upward; Canadian foaled.
Mr. Gaiety, 109 (Peden)...13.05 6.80 3.80
Uvira, 112 (Gwynne)..............10.00 4.90
Young Kitty, 115 (Legere)..............3.05
Sky Gazer, Golader, Aymond, Wentworth also ran. Time, 1:20 1-5.
SIXTH—One and one-sixteenth miles (turf); purse, $700; claiming; 3-year-olds and upward.
Flying Zeno, 114 (Mann). 9.76 4.35 3.25
Bushman, 117 (Burns).............3.70 2.75
Alcanale, 107 (Paradise)...............4.10
Bright Day, Blanket Bay, Marteau, Grand Duchess, Worldly Wise also ran. Time, 1:47 2-5.
SEVENTH—One and one-eighth miles; purse, $800; claiming; 4-year-olds and upward.
Top Hattie, 110 (Aimers)..12.90 5.70 2.90
Homelike, 112 (Ralls)............5.20 2.70
Clear Sky, 108 (Mattioli)..............2.25
George Demar, Little Scout, Celeritas, Playabit, Phil R. also ran. Time, 1:54 1-5.

ALEXANDRIA RING SHOW TUESDAY

ALEXANDRIA, Va., July 27.—A 26-round boxing card will be presented under the auspices of Alexandria Post 24, American Legion, at Portner's arena next Tuesday.

Jimmy Tramberia, Baltimore's fighting Italian, will meet Nick Antonelli, late amateur champion of New York, who has been taming the featherweights in the professional class in this sector, over the eight-round route.

The semifinal match will probably find K. O. Whitlock, of Alabama, and Bay Bowen, of Washington, going the six-round distance. However, this match is pending. There will also be three four-round matches.

Two four-round bouts will be slambang affairs. In the first, Dug Suetman, popular D. C. battler, meets Bon Porta, of the Naval Air Station, while "Kid" Groves boxes K. O. Dodo, of Washington. The other bouts will be announced later.

Norfolk Legion Nine Victor at Alexandria

Special to The Washington Post.

Alexandria, Va., July 27.—In the lone game of the Virginia American Legion Junior baseball tournament, here today the Norfolk Legion Juniors eked out a 6-5 victory over the fast Clifton Forge Juniors.

Alexandria was slated to oppose Martinsville in the afternoon fray at Daggett's stadium but this contest was halted by a downpour of rain. The two clubs will meet tomorrow.

Director Louis Hoy, of the Legion, announces that Alexandria would mix with Martinsville tomorrow morning at 10 o'clock at Baggett's Stadium, while the afternoon game will find Norfolk and Pulaski in a battle.

These games are for the Virginia title and the winner will represent the Legion in the regional play at Columbia, S. C., in August.

Norfolk.	AB	H	O	A	Clif. Forge.	AB	H	O	A
W'mson.lf.	5	1	3	0	Scruggs.rf.	4	2	1	0
Hitch.ss.	4	1	2	3	Garland.c.	5	1	5	1
Dozier.2b.	5	1	2	3	H'phrey.3b.	4	2	0	2
Sanford.1b.	5	3	11	0	Wrenn.cf.	5	0	1	1
Davis.3b.	2	0	1	5	Tyre.p.	5	0	0	3
Brock.cf.	3	0	3	1	Burks.ss.	3	1	0	5
Rolahan.rf.	1	0	1	0	White.1b.	4	0	13	0
Aycock.rf.	3	1	0	0	Armst'g.lf.	3	0	2	0
Cozan.c.	3	0	5	0	Wicker.2b.	2	0	2	4
Mercer.p.	3	0	0	0	Carter.2b.	2	2	3	1
Totals	34	7	26	14	Totals	37	8	27	17

Norfolk ....0 0 0 0 4 0 0 0 2—6
Clifton Forge ....0 2 1 0 0 0 0 1 1—5

Runs—Burks (2), Armstrong, Humphrey, Aycock, Cozan, Mercer (2), Hitch, Williamson, Scruggs. Errors—Hitch, Davis, Burks, Wicker. Two-base hits—Sanford, Scruggs. Struck out—By Tyre, 5; by Mercer, 4. Stolen bases—Burks (3), Humphrey (2), Dozier. First base on balls—Off Tyre, 6; off Mercer, 5. Wild pitch—Mercer. Winning pitcher—Mercer.

Tricity Regatta Draws Record Entry List

A record number of entries has been received for the annual tricity regatta to be held at Herald Harbor on the Severn River Saturday and Sunday. Saturday's program will be inaugurated at 2:30 p. m. when the competitors in the family outboard event answer the starter's gun. The last event for the first day is scheduled for 5:15 p. m. Racing will be resumed Sunday morning at 10:30 o'clock.

Twenty events are on the program. Crafts from family outboards to 125 horsepower inboards will race in the respective classes. A special outboard race for all engines built prior to 1931 will be staged. Trophies have been donated by the Minister of Jugoslavia and Washington merchants.

The Citizens Association of Herald Harbor will provide quarters and food for contestants and their mechanics. A two-mile triangular course has been marked off which will be patrolled by a Coast Guard boat.

Dor-A and Millers Play At Magruder Park

Dor-A won the opening skirmish in its battle with the Miller Furniture Co. nine, when a toss of a coin gave the former its choice of fields for the opening game of the series to determine the senior championship of the Capital City League. The winners chose Magruder Park, Hyattsville. The game will be played Sunday at 3 p. m. The second game of the titular series will be played on the Ellipse and the third tilt, if necessary, will be staged on a neutral field.

CASEY PEEWEES WIN.

K. of C.	AB	H	O	A	Manush.	AB	H	O	A
Swagart.p.	4	3	2	0	Cruit.3b.	2	0	2	2
Emmert.c.	5	3	0	0	Early.ss.	3	0	3	1
R.H'kins.cf	4	0	0	0	Ridolfi.2b.	2	0	0	1
C.H'kins.3b	4	2	0	2	Watson.1b.	2	0	5	0
K'mel.c.ss	4	3	13	2	McCarthy.c	3	0	4	0
Costa.2b.	4	1	1	1	Cleary.cf.	3	1	2	0
Shew'ze.1b	4	2	4	0	Gelrud.lf.	3	0	0	0
Roache.rf.	3	0	0	0	Swope.rf.	3	1	2	0
Ballas.lf.	1	0	1	1	Page.p.	3	2	0	4
Totals	33	14	21	6	Totals	24	4	18	8

Meinie Manush ....0 0 0 0 1 0 0— 1
K. of C.................0 1 3 3 5 3 x—17

Runs—Swagart (4), Emmert (3), Ballas (2), Roache, Kimmel (4), Melvin, Costa (2), Geldrud. Errors—McCarthy (3), Costa (2). Two-base hits—Emmert (2), Swagart, Kimmel. Home runs—C. Hodekins, Swagart, Kimmel. Double play—Ballas to Costa.

Grobmeier-McMillan Meet Tonight on Mat at Stadium

Garibaldi Match Goes to Winner; Dusek and White Feather Promise Free-for-All in Semifinal on Good Card.

SOMEBODY is going to be eliminated from this race for the favorite son title now being waged by the gentlemen of the mat who toil under Mr. Joe Turner's direction and the arc lights at Griffith Stadium, when Fred Grobmeier and Jim McMillan meet tonight. Grobmeier, the scissors hold expert, who can wind his lengthy legs about the torso of an opponent and tie them in a neat sailor's knot, says it isn't going to be he, and McMillan has announced that nobody's going to throw him around and get away with it. But it must be one of the two and the fans will have a right merry time of it witnessing the contest.

A match with Garibaldi looms in the offing for the winner of tonight's fracas. The terrible Italian has made himself as popular as a mother-in-law with the other boys by his crowd-pleasing antics and all are clamoring for an opportunity to lift his scalp. Before Grobmeier can think of a match with Garibaldi, however, he must concentrate on gaining the decision over the former Illinois grid star tonight. A search of the records reveals that Jim has been returned the victor in each of their two previous meetings.

A special match has been arranged for the slaughter house gang that will attend in a body tonight. The principals will be a couple of old pals, Rudy Dusek and Chief White Feather. These boys fight by wrestling rules, the Marquis of Queensburg rules, Referee Benny Bortnick's rules or any rules at all. But they fight.

Herman Hickman meets Jack Zarnas, Floyd Marshall clashes with Vic Christy, and John Maxos tangles with Pat O'Shocker in the preliminaries. Ladies will be admitted free.

U. S. Cup Net Team Ready for French

Shields May Give Way to Allison in Challenge Round.

Paris, July 27 (A.P.).—The American Davis Cup Team today took a light practice on the courts of Roland Garros Stadium, where they will challenge France for the historic international tennis trophy, Friday, Saturday and Sunday.

The Americans all were playing well, particularly Ellsworth Vines, on whom chief American hopes rest. The tall Californian appeared to have recovered from the indigestion which hampered his play against Germany last week-end.

Bernon S. Prentice, American team captain, said he had not definitely decided whether to give the other singles assignment with Vines to Frank X. Shields, who played against Germany, or to Wilmer Allison. Allison also will play the doubles with John Van Ryn. The draw for the singles will be made tomorrow noon and Prentice said he probably would wait to decide until just before he put the names in a hat.

SANDLOT DUST

Majestic Radio will tangle with Columbia Heights Saturday at 3 p. m. on the West Ellipse. Sunday the former nine meets the Orange Ramblers.

The Ballston Firemen would like to book a game for Sunday with a team having a diamond. Call Freddie Brigg at Clarendon 1692.

The Colmar Manor Juniors want games. Call Hyattsville 619-M after 6:30 p. m.

Capitol Heights is looking for a game for Sunday. Call Capitol Heights 391 after 5 p. m.

Another team looking for a game Sunday is King's Garage. Call Greenwood 2218.

Games with midget teams are wanted by Thompson's Furniture Co. nine. Call North 6104.

The Woodley A. C. is on the lookout for games. Manager Callahan also is desirous of communicating with the manager of the Forestville team. He can be reached at National 1603 before 2 p. m.

St. Mary's Celtics, of Alexandria, are without a game for Sunday and would like to book a strong foe. Semipro teams in nearby cities are especially challenged. Those interested should call Manager Charley Corbett at Alexandria 564 during the day.

The Georgetown Juniors will meet the Virginia Juniors today at 2:30 p. m. on the George Mason High School diamond at Alexandria.

The Burroughs Athletic Club has been forced to cancel Sunday's game with the Union Engineers because of a mixup in its schedule.

Because of the five-day week, the Civil Service nine is booking games for Saturday morning. Call Adams 5895.

Games are wanted by the Nation Wide Team of Alexandria. Call Alexandria 1509-J between 6 and 8 p. m.

The Steuart Motor Co. nine will cross bats with the Swift Packers today at 5 p. m. on diamond No. 3.

Games for Saturday and Sunday are wanted by the Kensington Athletic Club. Call Kensington 33.

Mount Rainier will play host to the Phoenix Athletic Club Sunday in a game starting at 3 o'clock.

Capital City League Week-End Schedule

SATURDAY.
INSECT DIVISION.
Ben Hundleys vs. Phoenix, 11 a. m., East Ellipse. (Play-off for first half championship.)

SUNDAY.
UNLIMITED DIVISION.
Section A.
Congress Heights vs. Dixie Pigs, Congress Heights, 3 p. m.
Horning Jewelers vs. City Cab, East Ellipse, 3 p. m.
Ciro's Villagers vs. Union Printers, No. 10, 3 p. m.

Section B.
Columbia Heights vs. Federated Storage, South Ellipse, 3 p. m.
Frane Jewelers vs. Diamond Cab, No. 3, 3 p. m.
Rock Creek vs. St. Joseph's, North Ellipse, 3 p. m.

SENIOR DIVISION.
Dor-A vs. Miller Furniture Co., Magruder Park, 3 p. m. (first game championship series).

JUNIOR DIVISION.
S. W. Merchants vs. Swann Service, No. 10, 1 p. m.
Wheeler Club vs. Dixie Polish, East Ellipse, 11 a. m.
Georgetown vs. Dor-A, No. 3, 1 p. m.

MIDGET DIVISION.
Arlington Post vs. Goodacre's, East Ellipse, 1 p. m.
Wonder Bread vs. Pale Drys, North Ellipse, 11 a. m.

LOANS
HORNING
South Washington, Va.
Diamonds—Watches—Jewelry
Take All Buses 10th St. and Pa. Ave.

Match at Bolling For Kirchmeyer

Youthful Star Faces Yaza on Sonnenberg Card Next Tuesday.

Roland Kirchmeyer, probably the finest wrestling prospect in the business, yesterday was signed to show on next Tuesday night's card at Bolling Field. He is routed 30 minutes against Don Yaza.

Recently carrying "Strangler" Lewis 59 minutes in a sensational match, young Kirchmeyer employed a figure-four hook scissors that repeatedly had the big fellow in distress.

Possessing probably the largest repertoire of holds of any young fellow in his profession, Kirchmeyer has met and defeated standouts of the grapple game of late.

In windup shots, Gus Sonnenberg engages popular Billy Bartush while the "Masked Marvel" meets a rugged opponent to be selected shortly. Frank Speer steps off against Sam Cordovano in one 30-minute time limit affair, while Glenn Munn meets Alex Aberg in another.

DEVONSHIRE RESULTS.

(Associated Press.)

FIRST—Six furlongs; purse, $700; claiming; 2-year-olds.
Harold Jr., 118 (Greenberg) 13.00 5.90 3.80
*Dimock, 106 (Maier)............17.60 7.60
Parade Rest, 109 (Cowley)..............14.30
*Fair Billy, Scope, *Masma, Lucky Menifee, Gracias, Trystick, Dark War, Friend Charley and Authority also ran. Time, 1:00 3-5.
*Field.
SECOND—Six furlongs; purse, $700; claiming; 4-year-olds and upward.
Bag Smasher, 115 (Arcaro) 4.90 2.80 2.80
Sun B., 106 (Sielaff)...........3.25 3.40
Blighter, 110 (Phillips)................3.85
Fort Worth, Martha Mae, Finger Tips, Master Star and Rempli also ran. Time, 1:12 4-5.
THIRD—Six furlongs; purse, $800; claiming; 3-year-olds.
Mittens, 105 (Bernius).....109.30 54.65 21.70
Bon Pepper, 110 (Phillips).......4.70 4.20
Noel's Dress, 103 (Arcaro).............12.80
Anthony Wayne, Wee Ronald, Candy Pot, Golden Sun, Francis D., Trim and Burton Agnes also ran. Time, 1:13 1-5.
FOURTH—One mile; purse, $700; claiming; for 3-year-olds and upward.
Single C., 105 (Dason)....43.20 18.95 12.35
Black Signal, 107 (Tremayne).....4.85 4.00
Petulant, 106 (Bernius)................4.60
*Cosmos, Chief Reyer, *Troubanova, Good Sport, *Shabby Shoes, My Ideal, Ruth Tidings, Cactus and Selka also ran. Time, 1:42. *Field.
FIFTH—Six furlongs; purse, $700; claiming; for 3-year-olds and upward.
Bal Ele, 98 (Arcaro)......38.75 21.15 9.90
*Brillante, 104 (Tremayne).......5.90 6.30
*Zangwill, 98 (Lane)...................6.30
*Sailor Maid, Montferrat, Rose Lady, Don Alvaro, Favorit II, Grand Baby, Golden Light and Scapegoat also ran. Time, 1:13 1-5. *Field.
SIXTH—One and one-sixteenth miles; purse, $700; claiming; for 3-year-olds and upward.
Golden Title, 106 (Arcaro)...22.10 8.25 4.45
Mrs. Foster, 111 (Lane)..........3.65 3.30
Winifred Anne, 106 (Dougherty).........3.30
Lion Hearted, Happy Lad, Bud Charlton and Coral Beach also ran. Time, 1:46.
SEVENTH—A mile and one-sixteenth; purse, $700; claiming; 3-year-olds and upward.
Tinge, 102 (Munden)........12.00 6.00 4.45
Gunman, 113 (Pendergrass).......7.40 5.10
Andromeda, 106 (Arcaro)................4.30
*Star, Chummy, Enthusiastic, *Highland Fling, San Carlos, Little Turtle, Billy Baughn, Poitou and Loyal Louie also ran. Time, 1:46 2-5. *Field.

FREE SWIMMING CLASSES DAILY
EXCEPT SAT. & SUN.—2 to 2:30
8:30 to 9
SUNDAY
11 to 11:30 A.M.
By Corps of Expert Teachers
BEN WISSNER
RED CROSS
Life Saving Classes
2:30 to 3 Exq. Sat. & Sun.
Boys & Girls 12 to 17 Yrs. FOR JUNIOR TESTS
Men & Women 17 Yrs. and Over for Senior Tests
CRYSTAL POOL
WITH SAND BEACH
GLEN ECHO
FREE ADMISSION AMUSEMENT PARK
This Magnificent Pool Opens Daily
9:30 A.M. to 11:30 P.M.
ADULTS 50c CHILDREN 25c
Includes Locker & Towel

THE POST'S CONSENSUS AT ARLINGTON PARK

The following consensus has been compiled by The Post from the selections of the leading handicappers of the turf. The figures show how the selections were rated.

CONSENSUS OF LEADING HANDICAPPERS

First race	Second race	Third race	Fourth race	Fifth race	Sixth race	Seventh race
Fanfern (20)	Brown Brutus (29)	Barcelona P. (25)	Outbound (18)	My Dandy (31)	Morsel (40)	Oaten (27)
H. Complexion (18)	Enro (20)	Anubis (21)	Uluniu (17)	Sun Dot (13)	Epithet (24)	Lucky Carter (25)
Mrs. Nancy (18)	Plutarch (10)	Vishnu (20)	Mouthpiece (16)	Minton (12)	Pairbypair (8)	Chip (7)

BENNINGS, WASHINGTON POST

Mrs. Nancy	Enro	Barcelona Pete	Mouthpiece	My Dandy	Morsel	Oaten
High Complexion	Plutarch	Vishnu	Uluniu	Sun Dot	Epithet	Lucky Carter
Fanfern	Brown Brutus	Anubis	Good and Hot	Karl Eitel	Pairbypair	Chip

LOUISVILLE TIMES, ASSOCIATED PRESS

High Complexion	Blue Law	Anubis	Mouthpiece	Cathop	Morsel	Oaten
Fanfern	Royal Charge	Barcelona Pete	Outbound	Sun Dot	Epithet	Lucky Carter
Cracker Cap	Peace Jimmy	Crystal Prince	Uluniu	Sweep All	Pairbypair	Chip

Stocks Stage Brisk Upturn In Defiance of Drawbacks

Gains of 1 to 4 Points Add Zest to Session; Shorts Squeezed Tightly.

New York, July 27 (A.P.).—Far from being discouraged by the record-breaking deficit reported by United States Steel Corporation for the second quarter, stocks took a fresh option on bullishness today and closed with another liberal advance. Many net gains ranged from 1 to 4 points.

The brisk rally, lead by utilities, developed soon after noon. Sagging tendencies in the morning, reflecting acceptance of profits by professionals and doubtless some selling inspired by the steel figures, failed to attain impressive proportions and the market soon launched on a rally that carried through to a strong closing. Shorts in several leaders were squeezed tightly.

The average rise in stocks, slightly more than 2 points, implicated Monday's advance and brought the closing composite to 45.1, highest since May 12. Sales were 1,672,097 shares, the largest volume since June 3.

American Telephone, Union Pacific, People's Gas, American Tobacco "B" and Auburn, up about 4 points net, give indication that considerable late buying had come from shorts who found supplies of stock scarce. U. S. Steel preferred converted an early 4-point decline into a moderate net gain, while the common, after a fractional sag, closed 2 points higher.

Reports of resumption at industrial plants were numerous enough to keep kindled the hope that seasonal improvement in the late summer and autumn would stimulate corporate earnings as well as relieve unemployment.

Bankruptcy Plea Filed By Retail-Chemists Co.

New York, July 27 (A.P.).—A voluntary petition in bankruptcy was filed in United States district court today by the Retail Chemists Corporation, formerly the Whelan Drug Co., Inc., operating a chain of drug stores.

Liabilities were listed as $10,635,000 and assets as $5,613,465. The chief creditor is the United Cigar Stores Co. of America, to which $10,000,000 is due.

THE MARKETS AT A GLANCE

What the Stock Market Did

	Wed.	Tues.
Number of advances	416	298
Number of declines	92	216
Stocks unchanged	106	138
Total issues traded	614	652

Stocks.

Brisk upturn followed early sagging tendencies. One to four points added in gains. Shorts squeezed tightly.

Bonds.

Steady climb maintained in irregular shifts. Federals gave strength to market. Net rise was four-tenths of a point.

Curb.

Profit-taking was routed by a rally, and the turnover mounted to 260,000 shares. Oils, utilities and industrials led advance.

Wheat.

Buying pressure boosted wheat 2⅝ cents per bushel. Smaller crop outlook stimulated price revival.

Cotton.

Prices climbed in sympathy with grain and financial markets. Profits of 13 to 16 points resulted. Liverpool reported Bombay buying.

SECURITIES AVERAGES.

(Associated Press.)

STOCKS.

	50 Ind.	20 Rys.	20 Util.	90 To.
Yesterday	45.0	19.0	68.1	45.1
Previous day	43.1	17.9	63.8	42.9
Week ago	39.2	16.1	59.0	39.1
Month ago	35.2	13.6	54.5	35.3
Year ago	106.9	72.5	162.1	111.4
3 years ago	226.7	154.1	301.6	226.7
5 years ago	127.3	119.8	114.7	120.8
High, 1932	68.9	39.8	111.0	71.3
Low, 1932	35.1	13.2	51.8	35.0
High, 1931	140.2	106.2	203.9	144.3
Low, 1931	60.0	30.8	92.8	61.3
High, 1930	202.4	141.6	281.3	205.8
Low, 1930	112.9	86.4	146.5	114.7

BONDS.

	20 Ind.	20 Rys.	20 Util.	60 To.
Yesterday	60.1	58.1	77.1	65.1
Previous day	59.8	57.5	76.9	64.7
Week ago	56.3	54.5	75.4	62.0
Month ago	53.9	52.6	73.5	60.0
Year ago	84.7	98.7	101.3	94.9
2 years ago	93.5	107.4	100.2	100.4
3 years ago	93.0	102.6	97.1	97.6
High, 1932	71.3	78.0	85.7	78.1
Low, 1932	53.2	47.4	70.9	57.5
High, 1931	90.4	105.7	101.5	98.7
Low, 1931	62.3	62.3	80.2	68.5
High, 1930	94.9	109.8	101.4	101.9
Low, 1930	83.3	97.3	96.6	92.6

(Copyright, 1932, Stand. Statistics Co.)

TELEPHONE INCOME DECREASES $30,808

Gas Companies Also Reveal Moderate Earnings Loss Under Last Year.

By THOMAS M. CAHILL.

The Chesapeake & Potomac Telephone Co.'s net operating revenues for June showed a decrease of $30,808, as compared with the month last year, the report of operations just filed with the Public Utilities Commission shows. Net telephone operating revenues for June were $222,611; for the same month last year they were $253,419.

Total operating income for June was $155,059, as compared with $192,164 for the month in 1931. This was a decrease of $37,105.

Total operating income for the six months ended June 30, was $131,344 less than for the same period last year.

Lower net earnings of the company, together with a larger amount of plant in service, reduced the annual rate of net telephone earnings in relation to plant in service to 6.09 per cent.

At close of business June 30, Washington was served by 180,825 telephones, as compared with 172,474 at the close of the same period last year. During the month telephone users made 19,723,000 calls.

Net income of Washington Gas Light Co. in June was $67,526.23, the company's statement of operations, filed with the Public Utilities Commission, reveals. In June, 1931, it was $96,622.50.

The statement of Georgetown Gas Light Co. showed a net corporate income of $9,283.92 for June, as compared with one of $9,636.09 for June a year ago.

For the three months ended June 30, 1932, International Business Machines Corporation reports net earnings, including those from foreign subsidiaries, of $1,956,014. This compares with similar net earnings of $2,128,778 for the first quarter of this year.

THE METAL MARKETS.

New York, July 27 (A.P.).—COPPER—Quiet, electrolytic, spot and future, 5¼.
TIN—Firm; spot and nearby, 21.10; future, 21.25.
IRON—Quiet, unchanged.
LEAD—Firm; spot, New York, 2.80; East St. Louis, 2.70.
ZINC—Quiet; East St. Louis, spot and future, 2.50.
ANTIMONY—5.00.
QUICKSILVER—51.00@54.00.

Survey of 20,275 Banks Reveals Healthy Condition

New Orleans, July 27 (A.P.).—Statistics on 20,275 State and national banks indicate a healthy condition of the Nation's financial institutions, R. N. Sims, secretary and treasurer of the National Association of Supervisors of State Banks, said today in releasing a comprehensive survey of banking in the United States.

Based on reports as of December 31, 1931, the latest available, total resources were listed as $63,130,550,964.10; the deposits at $50,214,192,615.59. Of the banks, 13,902 are State banks and 6,373 national banks.

Mr. Sims, vice president of the New Orleans Hibernia Bank & Trust Co., said the figures illustrated "how well the banks of our country have weathered the storm of depression."

BONDS KEEP UP RISE IN IRREGULAR SHIFTS

Government Issues Assist in General Advance of Firmer Market.

New York, July 27 (A.P.).—The bond market traveled in irregular course throughout most of today's session, but strength of United States Government issues, and a last minute rally in corporate groups, brought a firm finish.

Heavy trading in Federal issues raised the day's total sales to $12,329,000 and the average for 60 principal corporation bonds advanced four-tenths of a point.

All of the Treasury loans advanced to new high prices for the year. Liberty fourth 4¼s also made a new 1932 high. Activity in the "Governments" could not be attributed altogether to buying by national banks seeking additional bonds for new currency security.

Some of the low-priced and speculative railroad bonds, which have been marching upward since the first of the month, developed early weakness under a wave of profit-taking. A number of these recovered substantially, and the carrier department was enabled to emerge with a net gain.

Both the utilities and industrials picked up moderately, although the oils attracted principal attention.

The foreign list was somewhat unsettled by a slump in Argentine obligations, a number of which lost as much as 6 points. Santa Fe, Argentine 7s lost 9 points on reports that the province was seeking a moratorium on its debt service. British and Australian issues were steady.

CURB RALLY CHECKS PROFIT-TAKING RUSH

New Buyers Boost Prices as Turnover Mounts to 260,000 Shares.

New York, July 27 (A.P.).—Ability of stocks on the curb market to absorb early profit-taking today attracted new buying and prices advanced fairly sharply in increased volume of trading. Sales approximated 260,000 shares against 150,000 shares on both Monday and Tuesday.

Public utility, oil and a few industrial leaders were the bell wethers today. Preferred stocks were also well bought, a number rising 2 or more points.

American Gas & Electric common stock moved up 2¾ points to 21¾ in active trading. Consolidated Gas of Baltimore made a like gain while advances of a point or so were registered by Electric Bond & Share, up 1⅛ to 8½, Commonwealth Edison, Duke Power and United Light & Power A. Gains of 1 to 3 were made by the preferred shares of American Superpower, Electric Bond & Share, Columbia Gas & Electric and National Power & Light. New York Power & Light preferred advanced 8½.

Standard Oil of Indiana also hit a new 1932 high at 21⅞, up ½. Pepperel Manufacturing rallied over 3 points after its loss of yesterday.

INVESTMENT TRUSTS.

(Quotations furnished by Knapp & Co.)

	Bid.	Asked.
Cumulative Trust Shares	2.13	
Nation-Wide Voting	7¼	7¾
N. Amn. Trust Shares, 1953	1.41	
N. Amn. Trust Shares, 1955	1.49	1.60
N. Amn. Trust Shares, 1956	1.49	1.60
Super Corp. of Amn. Tr. Sh. C.	3¼	3⅞
Super Corp. of Amn. Tr. Sh. D.	3¼	3⅝
U. S. E. L. P. S. Voting	7⅜	7⅞

WHEAT VALUE GAINS IN BUYING PRESSURE

Liverpool Price Rise Leads Chicago; Smaller Crop Estimates Aid.

Chicago, July 27 (A.P.).—Buoyantly advancing in the most active general purchase movement witnessed in weeks, wheat today scored a maximum gain of 2⅝ cents a bushel.

Official confirmation of spring wheat reverses both north and south of the Canadian border acted as a spur to speculative buying, and there were authoritative estimates that Eastern and Southeastern Europe would have 110,000,000 bushels less wheat than a year ago.

Liverpool wheat quotas gained steadily on Chicago, July contracts at Liverpool today being at 6⅛ cents premium compared with only 1¾ on July 12.

Wheat closed strong at almost the day's top, 1⅞ to 2⅝ above yesterday's finish, corn, ¾ to 1¾ up, oats, ⅜ to ⅝ advanced, and provisions verying from 2 cents decline to 7 cents gain.

Highest wheat prices at Liverpool since early in June were noted, and the market here soared to more than 5 cents above last week's low. Profit-taking and hedging sales led to only transient setbacks. Broadening of trade and sharpest advances in price came in the final hour.

Corn and oats borrowed strength chiefly from wheat. Provisions rallied with grains.

Futures Price Range.

	High	Low	Close
Wheat—			
July	No trading		
September	51⅝	49	51¼
December	55⅛	52⅛	54¾ @ ⅞
Corn—			
July	32¼	30⅝	32¼
September	33	31⅛	32¾ @ ⅞
December	33⅜	31¾	33⅛ @ ¼
Oats—			
July	17⅛	16⅝	17⅛
September	18⅞	17½	18
December	20⅝	20	20½ @ ⅝

Cash Grain.

WHEAT—No. 1 red, 49¾@50; No. 2 red, 49½@50; No. 1 hard, 49¾@50½; No. 2 hard, 49½@50; No. 2 yellow hard, 50@51; No. 1 northern spring, 51; No. 1 mixed, 49¾; No. 2 mixed, 49@49¾.

CORN—No. 2 mixed, 32¼@32½; No. 1 yellow, 32½@33½; No. 2 yellow, 32½@33½; No. 2 white, 32½@33; No. 3 white, 32¼.

RYE—No. 2, 38.

Seven Economic Fields Improve in Connecticut

Hartford, Conn., July 27 (A.P.). Improvements in seven important economic fields were noted today by the Connecticut Chamber of Commerce in its June survey of the State's 16 largest cities.

Increases were shown in postal receipts, bank debits, electricity consumption, bales of cotton consumed, number and value of automobiles sold and life insurance sales. The number and gross liabilities of barkruptcies decreased.

MONEY MARKETS

FOREIGN EXCHANGE.

New York, July 27 (A.P.).—Foreign exchange easy. Great Britain in dollars, others in cents:

Great Britain—Demand 3.91⅝; cables, 3.53⅞; 60-day bills, 3.53.
France—Demand, 3.91⅞; cables, 3.91⅞.
Italy—Demand, 5.08⅞; cables, 5.09⅜.
Belgium—Demand, 13.85½.
Germany—Demand, 23.74.
Holland—Demand, 40.22.
Norway—Demand, 17.71.
Sweden—Demand, 18.16½.
Denmark—Demand, 19.06.
Switzerland—Demand, 19.44½.
Spain—Demand, 8.00.
Portugal—Demand, 3.27.
Greece—Demand, .65½.
Poland—Demand, 11.30.
Czechoslovakia—Demand, 2.96¾.
Jugoslavia—Demand, 1.78.
Austria—Demand, 14.00.
Roumania—Demand, .59¾.
Argentina—Demand, 25.79.
Brazil—Demand, 7.59.
Tokyo—Demand, 27.56½.
Shanghai—Demand, 29.62½.
Montreal—Demand, 87.43¾.
Mexico City—Demand (silver peso), 29.30.

NEW YORK.

Call money, steady, 2 per cent all day. Time loans, steady; 60-90 days, 1@1¼; 4-6 months, 1@1¼ per cent. Prime commercial paper, 2¼@2½. Bankers' acceptances unchanged.

Bar silver easier and ¼ lower at 26¾.

LONDON.

Money, ½. Discount rates, short and three month bills, ¾@11 per cent.

Bar silver quiet and 1-16 lower at 17 1-16d.

PARIS.

Three per cent rentes, 80 francs 85 centimes. Five per cent loan, 100 francs 2 centimes. Exchange on London, 90 francs 40 centimes. The dollar was quoted at 25 francs 54⅛ centimes.

TREASURY CERTIFICATES.

(Reported by Charles D. Barney & Co.)

Rate.	Maturity.	Bid.	Offer.
3½	Aug. 1, 1932	100	100 2-32
1⅝	Sept. 15, 1932	100 2-32	100 4-32
3	Sept. 15, 1932	100 11-32	100 13-32
3¼	Oct. 15, 1932	100 18-32	100 20-32
3¼	Dec. 15, 1932	101 2-32	101 4-32
3¾	Feb. 1, 1933	101 23-32	101 27-32
3¾	Mar. 15, 1933	101 30-32	102 1-32
2	Mar. 15, 1933	100 16-32	100 24-32
2	May 2, 1933	100 29-32	101
1½	June 15, 1933	100 12-32	101 14-32
3	May 2, 1934	101 29-32	102
3⅛	June 15, 1935	100 31-32	101 2-32

COTTON PRICES RISE WITH OTHER TRADING

Octobers Gain 13 Points as Market Tone Changes; Bombay Buys.

New York, July 27 (A.P.).—After fluctuating narrowly in the early trading, cotton became more active during the last hour today and advanced sharply in sympathy with wheat and stocks on covering and trade buying. October, which had reacted 4 points to 5.73 early in the day, rallied to 5.91 and closed at 5.90, an advance of 13 points, while the general market finished firm at 13 to 16 points net higher.

The weekly weather and crop bulletin was also construed as showing satisfactory progress of the crop and there was further selling by so-called cooperative brokers. Offers, however, were small and prices soon rallied from the early decline.

Evidence of growing optimism over trade and business conditions seemed to play an important part in the day's developments and there was a noticeable absence of selling pressure.

Liverpool cabled that the market there had been influenced by buying for Bombay account, lower sterling and unsettled conditions at Manchester where business was said to have been of small proportions.

Futures Price Range.

	High.	Low.	Close.
October	5.91	5.73	5.91
December	6.06	5.88	6.06
January	6.14	5.96	6.14
March	6.26	6.10	*6.29
May	6.45	6.25	6.45

*Normal.

Cottonseed Oil.

Cottonseed oil closed dull; prime summer yellow, 4.00; prime crude, 2.87½@3.00. September, 4.20; October, 4.22; November, 4.24; December, 4.27; January, 4.30; March, 4.40. No sales.

FOREIGN MARKETS.

(Associated Press.)

London—There was renewed activity and strength on the stock exchange in gold mine issues, gilt-edged securities and Indian stocks. Other sections reacted slightly, especially German bonds and transatlantic issues. South American rails were steady and the market closed irregular.

Paris—Bearish indications from Wall street and London made prices on the bourse heavier. Trading in both French and international issues was restricted and rentes were somewhat irregular. The closing was heavy.

Berlin—Trading was dull and prices slightly weaker on the boerse due to the disquieting Von Schleicher broadcast.

Washington Stocks

Sales—Regular sales, 11:15 a. m.:
Capital Traction Co., 4 at 6.
Potomac Electric 5½% pfd., 5 at 103½.
Washington Railway & Electric 4s, $1,000 at 79½, $1,000 at 79½, $1,000 at 79½.
Washington Railway & Electric pfd., 4 at 77¾.

BONDS. PUBLIC UTILITIES.	Bid.	Ask.
Amn. Tel. & Tel. 4½s '39	100	
Amn. Tel. & Tel. ctl. tr. 5s	99½	
Anacostia & Pot. R. R. 5s	39	42
Anacostia & Pot. guar. 5s	74	80
C. & P. Tel. of Va. 5s	101	
Capital Traction R. R. 5s	39	42
City & Suburban 5s	39	
Georgetown Gas 1st 5s	99	
Potomac Elec. Cons. 5%	102	
Potomac Elec. 6s, 1953	107	108
Wash., Alex. & Mt. Vernon ctf	2	
Washington Gas 4½s	93½	98½
Washington Gas 5s	100½	
Wash. Gas 6s, Series A	99	99½
Wash. Gas 6s, Series B	100¼	
Wash. Ry. & Elec. 4s	79½	80½
MISCELLANEOUS.		
Barber & Ross, Inc. 6½s	60	
Chevy Chase Club 5½s	100½	
Col. Country Club 5½s	100	103
Wash. Mkt. Cold Storage 5s	94	
STOCKS. PUBLIC UTILITIES.		
Amn. Tel. & Tel	78	
Capital Traction Co	6	7½
*Wash. Gas Lt. Co.	55	65
Nor. & Wash. Steamboat	105	135
Pot. Elec. Power 6% pfd	108	109
Pot. Elec. Power 5½% pfd	103½	105
Wash. Ry. & Elec. com	200	260
Wash. Ry. & Elec. pfd	77½	80

*Ex dividend.

BANK STOCKS

New York, July 27 (A.P.).—Over-the-counter market:

	Bid.	Asked.
BANKS.		
Chase Natl	28	30
Commercial	108	112
Fifth Avenue	900	1000
First Natl	1055	1155
Manhattan	21½	22¼
Natl. City	36	38
Public	20	22
TRUST COMPANIES.		
Bankers	51¾	53¾
Brooklyn Trust	145	150
Cen. Hanover	110	114
Chemical	32	34
Continental	15⅜	17⅞
Corn Exvhange	54	57
Empire	20¼	22¼
Guaranty	27	32
Irving	17½	18½
Manufacturers	21	23
New York Trust	71½	74½
Title G. & T	29½	31½
United States	1200	1300
INSURANCE.		
Aetna Cas	25	27
Aetna Fire	21¼	27
Aetna Life	11½	13½
Agricultural	23½	28½
Amn. Surety	9¼	11¼
Balt. Amn	1⅝	3⅛
Boston	225	250
Conn. Gen. Life	22½	25½
Fid. & Dep	30	35
Firemen's Ins	4¾	6¼
Franklin Fire	8	10
Glen Falls	27	29
Globe & Rut	69	79
Great Amn	8⅜	9⅞
Hanover	16	18
Hartford Fire	29½	31½
Home Ins	9⅛	10⅝
Kansas City	350	450
Mass. Bond	10	15
Natl. Fire	25	27
Natl Liberty	2⅞	4⅜
North River	6	8
Phoenix	35¾	37¾
Prov. Wash	10¼	12¼
St. Paul Fire	79½	84½
Sun Life	250	310
Travelers	257	272

We Recommend
CHASE BANK
The World's Largest Bank
Outright or monthly payments.
Circular on Request.
ROBERT C. JONES & CO.
Shoreham Bldg. ME. 2922-23-24

SAVE
A Small Amount Each Pay-Day...
For now, while your earning power is productive, is the time to prepare for another day when your income may be drastically diminished. A small amount, deposited REGULARLY with this Institution at 5% interest, will soon grow to a substantial reserve. You may start with as little as $1.
Open Daily, 9 to 5
Saturdays Until Noon
NATIONAL PERMANENT BUILDING ASSOCIATION
949-9th ST. N.W.
UNDER SUPERVISION U.S. TREASURY

NEW YORK STOCK EXCHANGE TRANSACTIONS OF YESTERDAY

Total sales, 1,672,097; previous day, 1,498,515; week ago, 626,720; year ago, 1,573,955; two years ago, 2,507,280; January 1 to date, 193,859,887; year ago, 363,397,501; two years ago, 535,081,379.

Sales in hundreds	High	Low	Last	Chg.	Bid
A					
23 Abitibi P & P	⅞	¾	⅞	+ ⅛	⅞
14 Adams Express	3	2¾	3	+ ¼	2⅞
2 Afffiliatd Prod (1.60)	6⅝	6⅝	6⅝		6¾
81 Air Reduc (3)	39½	36¾	39¼	+ 1⅜	39
24 Alaska Juneau (½)	11	10⅜	11	+ ⅜	11
12 Alleghany	1	⅞	1	+ ⅛	⅞
2 Alleghany pf $30 ww	1½	1½	1½	......	1¼
.50 Alleghany Steel	8	7½	7½		7¼
284 Al Chem & Dye (6)	53⅛	49⅝	52½	+ 2⅜	52¼
15 Allis Ch Mfg	6¾	5⅞	6½	+ ⅛	6
17 Amerada (2)	18⅝	17¾	18		18⅛
4 Am Ag Chem Del	5¼	5	5¼	+ ¼	5
4 Am Ag Chem Conn pf	4½	4½	4½	+ ½	4
5 Am Bank Note	9	8½	9		8½
.10 Am Bank Note pf (3)	33½	33½	33½	+ ½	33
2 Am Brake Shoe (.60)	9	9	9		8½
.20 Am Brake Shoe pf (7)	60	59	60	+ 4	58
511 Am Can (4)	37½	34⅞	37¼	+ 2⅛	37⅛
1 Am Can pf (7)	105½	105½	105½	+ ⅛	105
8 Am Car & Fdy	6¾	6⅛	6½	+ ½	6¼
2.20 Am Car & Fdy pf (7)	23½	22⅞	23¼	— ¾	23¼
2 Am Chicle (3b)	28	28	28		27
18 Am Coml Alco	14⅛	13⅞	14	— ⅛	14
2 Am Encaus Til	1½	1½	1⅛		1¼
116 Am & For Pow	4⅛	3¼	4	+ ½	4
6 Am & F P $7 pf	13½	12	13½	+ 1	12½
2 Am & F P 2d pf	8	7½	7⅛	+ 1⅛	8
1 Am Hide & Leather	1⅜	1⅜	1⅜		1½
12 Am Home Prod (4.20)	32¼	30½	32¼	+ 1½	31½
42 Am Ice (2)	10	8	8⅜	— 1⅜	8¾
1 Am Ice pf (6)	41	41	41	+ 1	40
28 Am Internat	5	4⅜	4⅞	+ ⅜	4¾
9 Am Loco	7¼	6⅞	7¼	+ ⅜	6¾
6 Am Mach & Fdy (.80)	10⅜	10	10⅜	+ ¼	10¼
5 Am Mach & Met	1½	1½	1½	+ ¼	1½
10 Am Metal	2⅝	2½	2⅝		2
.40 Am News (1¾g)	17	15	17	+ 2⅜	18
105 Am Pow & Lt (1)	6⅜	5½	6⅜	+ ⅝	6¼
10 Am P & L $6 pf (6)	26¾	25½	26½	+ 1½	26
6 Am P & L $5 pf (5)	21¾	20⅛	21¾	+ 1¼	21¼
180 Am Rad Std San	5¼	4¾	5¼	+ ⅜	5⅛
24 Am Roll Mill	6⅜	5⅝	6⅜	+ ⅜	6¼
1 Am Safety Raz (3)	18½	18½	18½	......	18½
43 Am Smelt & R	9½	8⅝	9½	+ ⅝	9½
7 Am Smelt pf	33	31¾	33	+ 1	33
6 Am Smelt 2 pf	20	17½	19¾	+ 2¼	20
2 Am Snuff (3m)	26¼	26	26¼	+ ½	26¼
.50 Am Snuff pf (6)	97½	97	97	+ 2	97
6 Am Steel Fdrs	5¾	5⅜	5¾	+ ⅜	5¼
5 Am Sugar Ref (2)	21⅞	21	21⅞	+ ¾	21¼
4 Am Sumat Tob	6⅝	6	6⅝	+ ⅛	6½
552 Am Tel & Tel (9)	83¼	77⅞	82½	+ 4⅛	82½
3 Am Tob (5m)	61	58¼	61	+ 2	61
290 Am Tob B (5m)	63½	58¾	63¼	+ 4	63
1 Am Type Fdrs	6¼	6¼	6¼	+ ¼	6¼
81 Am Wat Wks (2)	16	14⅛	16	+ 1⅜	15⅞
5 Am Wat Wks ctf (2)	13	12½	12½	— ¾	12
3 Am Woolen	3	3	3	......	2¾
7 Am Wool pf	23⅞	22½	23⅞	+ ⅜	23⅞
1 Am Zinc Ld & S	1¾	1¾	1¾	+ ¼	1¾
106 Anaconda	5	4⅛	5	+ ½	4⅞
1 Anacon W & C	4¼	4¼	4¼	— ½	4
21 Anchor Cap (1.20)	8	7½	8	+ ⅜	8
1 A P W Paper	1	1	1	+ 1	⅞
4 Archer-Dan-M (1)	11	10⅜	11	+ 1	11
2 Armour Del pf (7)	43	42½	43	+ 1¼	43
10 Arm Ill A	1½	1⅜	1⅜	— ⅛	1⅜
24 Arm Ill B	¾	¾	¾	......	⅝
5 Arm Ill pf	9⅛	8¾	9⅛	+ ⅝	9
2 Assd App Ind	1	1	1	+ ¼	⅞
154 Atch T & S F	29¾	26¼	29¼	+ 2½	29¼
4 Atchison pf (5)	50¼	50	50¼	+ ¼	50⅝
19 Atl Coast Line	16	14	16	+ ½	15
131 Atl Refin (1)	15¾	14¾	15½	+ ⅜	15½
2 Atlas Pow (1)	9	8½	9	......	9
.10 Atlas Pow pf (6)	62	62	62	— 2	61½
236 Auburn Auto (4a)	59	53	57⅞	+ 4⅛	57¼
7 Aviation Corp	2⅝	2½	2⅝	— ⅛	2½
B					
5 Baldwin Loco	4½	4¼	4¼	+ ⅛	4½
.40 Bald Loco pf	15	14	15	+ 1	13
44 Balt & Ohio	8½	7⅝	8¼	+ ½	8¼
7 Balt & O pf	11⅞	11½	11⅞	......	12
1 Bang & Ar (3)	17½	17½	17½	+ ¼	19
176 Barnsdall	5⅝	5	5½	+ ⅛	5⅜
.10 Bayuk 1 pf (7) EX	36	36	36	+ 1⅜	35
7 Beatrice Cr (2)	19¼	18½	19¼	+ ⅝	19
21 Bendix Aviat	6⅝	6¼	6½	+ ⅜	6½
41 Best & Co	9⅜	8⅜	9¼	+ ¾	9
63 Bethlehem Stl	13⅝	11¾	13¼	+ 1	13
23 Beth Stl pf (7)	27¼	26½	27	......	27
1 Blaw-Knox	5	5	5	+ ¾	5¼
13 Bohn Alum	8⅛	7⅝	8⅞	+ ⅝	8
104 Borden (2)	26⅞	25⅝	26⅞	+ 1⅜	26¾
9 Borg-Warner	5½	4¾	5½	+ ½	5¼
3 Boston & Me	6	5½	6	+ ½	5¼
4 Briggs Mfg	4¼	4	4¼	+ ¼	4⅛
1.00 Brock Mot pf	1⅜	1⅜	1⅜	......	1
4 Bklyn & Qu T	3½	3¼	3½	— 1¼	3½
1 Bklyn & Q T pf (6)	33	33	33	— 2⅜	32
132 Bklyn-Man T	22⅜	21	22¼	+ ⅜	22¼
21 Bklyn-M T pf (6)	53	51¾	53	+ ¼	53
9 Bklyn Un Gas (5)	62	58½	62	+ 3¼	61½
1 Brown Shoe (3)	26	26	26	+ ⅞	25
.10 Bucy-E 7% pf (7)	38½	38½	38½	......	35
1 Budd Mfg	⅞	⅞	⅞	......	¾
.30 Budd Mfg pf	3½	3½	3½	— 1¾	1
2 Budd Wheel	1½	1½	1½	+ ⅛	
1 Bullard Co	3¾	3¾	3¾	— ¼	3¾
17 Burr Ad Mach (.80)	8⅛	7½	8⅛	+ ⅛	8⅛
1 Bush Term	4	4	4	+ ⅛	3⅞
.20 Bush T Bldg pf (7)	21	21	21	......	19½
1 Butte Cop & Z	¾	¾	¾	+ ⅛	⅝
68 Byers Co	12	10¼	11⅞	+ ⅞	11⅝
C					
1 Calif Pack	7	7	7	+ ⅛	8
1 Calumet & Hec	2⅝	2⅝	2⅝	+ ⅛	2½
10 Canada D G Ale (1.20)	11½	10¾	11¼	+ ⅜	11¼
73 Canad Pac (1¼)	13⅛	12¼	13⅛	+ ¾	13⅛
1 Cap Adm A	4	4	4	+ ⅛	4
1 Cap Adm pf A	21	21	21	+ ⅞	19
516 Case (J I)	30⅛	27⅞	29¾	+ 2¼	29⅝
1.20 Case (J I) pf (7)	52⅛	49	52⅛	+ 3½	52
10 Caterpil Tract (½)	7⅞	7	7¾	+ 1⅛	7⅝
3 Cent Aguirre (1½)	15¾	15¾	15¾	— ⅛	15½
7 Century Rib M	5½	5⅛	5½	+ ½	5
7 Cerro de Pas	6½	6	6½	......	6¼
3 Checker Cab	4	2¼	4	+ 2	
74 Ches & Ohio (2½)	13½	12⅝	13½	+ ¾	13¼
9 Ches Corp (2)	7⅝	7⅛	7⅝	+ ¼	7¼
32 Chi & NW	4⅛	3¾	4	+ ⅛	4
1 Chi Gt West	2¼	2¼	2¼	......	2¼
1 Chi Gt W pf (½k)	6	5½	5⅞	— ⅛	5⅝
2 Chi M St P&P	1½	1⅜	1½	+ ⅛	1¼
2 Chi M St P & P pf	2⅛	2	2	......	2
1 Chi Pneu T pf	4	4	4	......	3½
8 Chi Rk Is & P	4⅛	3⅝	4⅛	+ ⅜	4
3 CRI&P 6% pf	7	6¼	7	+ 1	6
2 CRI&P 7% pf	7⅛	6¾	7⅛	+ ½	6
.160 Chrysler (1)	8⅝	7⅜	8⅜	+ ⅜	8⅜
3 City Ice & F (3.60)	14	14	14	......	14
.10 City I&F pf (6½)	50	50	50	— 1½	50
3 City Strs	⅝	⅝	⅝	......	½
.50 Cluett Pea pf (7)	90	90	90	......	90
76 Coca-Cola (8b)	83¾	78½	82½	+ 2⅜	82⅛
4 Colgate-Palm (1)	12⅝	12¼	12¾	+ ¼	12⅝
5 Coll & Aik	5	4⅝	5	+ ¼	4¾
1 Coll & Aik pf (7)	60	60	60	......	55
268 Colum G & El (1f)	8⅜	7¼	8⅜	+ 1⅛	8⅝
2 Col G&E pf A(6)	52	52	52	+ 1	51
49 Colum Carb (2)	22½	20¼	22	+ 1⅜	21¾
11 Coml Credit (½)	5	5	5	......	5⅛
1 Coml Cred A (3)	15½	15½	15½	+ ⅛	15½
6 Coml Invest Tr (2)	16½	16⅛	16⅛	— ⅛	16¼
3 Coml Inv Tr cv pf (6h)	68	64⅞	68	+ 5¾	62⅞
65 Coml Solv (.60)	7¼	6⅞	7¼	+ ¼	7⅛
120 Comwith & Sou	2⅛	2⅛	2⅛	......	2⅛
27 Comw & Sou pf (6)	41	37⅝	41	+ 4	40½
25 Congoleum Na (1)	9¼	8½	9¼	+ 1	9
.10 Con Cig 6½% pf ww (6½)	38	38	38	+ 2⅞	35½
3 Con Film pf	4½	4⅛	4½	+ ¼	4¼
374 Con Gas (4)	44¾	40⅝	44¼	+ 3⅜	44¼
5 Con Gas pf (5)	88½	88	88½	— 1½	88
6 Con Laundries (1)	6	5½	6	+ ⅛	5⅞
285 Con Oil	7⅞	7⅛	7¾	+ ⅛	7⅝
2 Con Oil pf (8)	98¼	98	98¼	+ 2¼	96
2 Con Text	⅜	⅜	⅜	+ ⅛	¼
9 Cont Bak A	4¾	4	4¾	+ ⅛	4¼
3 Cont Bak B	¾	¾	¾	+ ⅛	⅝
3 Cont Bak pf (6)	3	3	3	— 1	3
18 Cont Can (2)	24⅜	23¼	24⅜	+ 1⅛	24⅛
12 Cont Ins (1.20)	12	11⅝	12	+ ¼	11⅝
1 Cont Motor	¾	¾	¾	......	¾
101 Cont Oil Del	6⅛	5⅝	6⅛	+ ⅝	6⅛
7 Cont Shares	⅜	⅜	⅜	......	¼
72 Corn Prod (3)	34½	32	34	+ 1¼	34
.70 Corn Prod pf (7)	115	114¾	115	+ ½	115
18 Coty	3¼	2¾	3⅛	+ ⅜	3
2 Cream of Wheat (2m)	17⅜	17	17	......	17
2 Crown Cork (1.20)	9½	9½	9½	— ⅛	9
9 Crown Zeller	1½	1⅜	1⅜	......	1½
2 Crucible Steel	10	10	10	— 1	10
1 Cuban Am Sug	1½	1½	1½	— ⅛	1
.10 Cuban Am S pf	11¾	11¾	11¾	+ 1	10½
2 Cudahy Pack (2½)	28	28	28	......	28¼
40 Curtiss Wright	1⅛	1	1⅛	+ ⅛	1
5 Curtiss Wright A	2	2	2	......	1⅞
D					
9 Davison Chem	2⅞	2½	2⅞	+ ⅜	2⅝
10 Deere & Co pf (.40)	8	7⅛	8	+ 1	8
6 Del & Hud (9)	48	44	48	+ 1	47
11 Del Lack & W	13¾	12¾	13¾	+ ½	13
1 Devoe & Ray A	7	7	7	......	6½
1.10 Devoe & R pf (7) EX	67½	63	67½	+ 8⅝	63⅛
10 Diamond Match (1)	15⅜	15⅛	15⅜	+ ⅜	15½
5 Dome Mines (1.20b)	10⅝	10½	10⅝	— ¼	10½
1 Douglas Aircraft (1)	7	7	7	+ 1	6½
89 Drug Inc (4)	33	31	32¾	+ 1¼	32½
195 Du Pont de N (3)	26⅜	24⅜	26⅛	+ 1¼	26
E					
3 Eastern Roll	1⅝	1¼	1¼	— ½	1⅛
74 Eastman Kod (5)	42¾	39⅛	42⅛	+ 2⅜	42
1 Eaton Mfg	4¼	4¼	4¼	+ ¼	3¾
17 El & Mus	1⅜	1⅜	1⅝	+ ⅛	1½
86 El Auto-L (1.20)	13	11⅞	13	+ 1	12⅞
1 El Boat	1⅛	1	1⅛	+ ⅛	1
93 El Pow & Lt	5	3⅞	4⅞	+ 1	4⅞
8 El P & L $6 pf (6)	17¾	16	17¾	+ 2⅜	17¼
12 El P & L pf (7)	19¼	15⅜	19¼	+ 2⅛	19
4 El Stor Bat (3)	22¼	20¼	22¼	+ ½	21½
2 Endicott-John (3)	23½	23½	23½	+ ½	23½
2 Enz P S 5½ pf ww (5½)	25¾	25¾	25¾	+ 1	25¾
5 Equit Office Bldg (1½)	12½	12	12½	+ ½	12½
3 Erie R R	4¼	4⅛	4¼	+ ⅛	4⅛
4 Erie 1 pf	5	4⅞	5	......	4¾
2 Erie 2 pf	3¾	3½	3¾	+ ⅛	3¾
1 Eureka Vac Cl (2g)	4½	4½	4½	+ ½	4
F					
.40 Fed Lt & T pf (6)	39⅛	39	39	— 1	39
7 Fed Wat Svc	4⅜	3⅞	4⅜	+ ⅜	4⅜
1 Federat D Strs (60g)	9⅛	9⅛	9⅛	+ ⅛	8½
4 Fid P Fire Ins (1.20)	11⅜	10¼	11⅜	+ ⅛	11
4 Firestone T & R (1)	11½	11¼	11½	+ ⅛	11¼
3 Firest T & R pf (6)	50	50	50	......	49½
25 First Nat Strs (2½)	43	42	43	+ ¾	42½
14 Fisk Rubber	¼	¼	¼	......	⅛
15 Foster Wheel	8½	7¼	8½	+ ¾	8⅜
2 Foundation	2¼	2¼	2¼	......	2⅛
12 Fourth Nat Inv (1.15g)	15¼	14¾	15	— ¼	14⅞
9 Fox Film A	2	1¾	2	+ ⅛	1¾
40 Freeport Tex (2)	16½	16	16½	+ ¼	16⅜
G					
.30 Gamewell	9	9	9	......	8½
21 Gen Am Inv	1½	1¼	1⅛	+ ¼	1⅜
3 Gen Am Inv pf	43	43	43	+ 7	43
38 Gen Am Tank (1)	13½	12½	13½	+ ¼	13½
29 Gen Asphalt (1)	9	8½	9	+ ¼	8⅞
6 Gen Bak (2)	13½	13	13½	+ ½	13¾
.40 Gen Bak pf (8)	95	95	95	+ 5	95
10 Gen Bronze	1¾	1½	1¾	+ ¼	1½
8 Gen Cigar (4)	29½	28	29½	+ 1½	29
448 Gen Elec (.40)	13⅝	11⅝	13⅝	+ 1⅜	13⅛
18 Gen Elec spl (.60)	11	10⅞	10⅞	— ⅛	10⅞
67 Gen Foods (2)	24	22⅞	24	+ ⅝	24
5 Gen G & El cv pf (6d)	7	5	6	+ 1½	5½
.40 Gen G & E $7 pf A (7d)	8	8	8	......	5¾
20 Gen Mills (3)	35¾	34½	35¾	+ 1¼	35½
4 Gen Mills pf (6)	84½	83	84½	+ 1¾	84
192 Gen Mot (1)	9⅜	8⅞	9¼	+ ¼	9⅛
4 Gen Mot pf (5)	64½	63½	64½	......	64
.10 Gen Print Ink	4	4	4	— ¼	4
6 Gen Ry Sig (1)	11⅜	10	11⅜	+ ⅜	10½
1 Gen Real & U pf	8	8	8	+ 1¼	8
44 Gillette (½g)	17	16⅛	16⅞	+ ⅜	16¾
2 Gillette cv pf (5)	60½	59	59	— 1	59½
2 Gimbel pf	14	14	14	— 1¼	13¾
10 Gobel	6¼	5⅞	6¼	+ ½	5⅞
102 Gold Dust (1.60)	14¼	13	14¼	+ 1	14⅛
18 Goodrich	4⅛	3¾	4	+ ⅜	3¾
1 Goodrich pf	11	11	11	+ ½	11
67 Goodyear T & R	12¼	10½	12	+ 1¾	12⅛
4 Goody T 1 pf (7)	37	35⅛	37	+ 2	37
24 Goth Silk H	17⅜	15½	17⅜	+ 2½	17⅛
1 Gould Coup A	⅝	⅝	⅝	......	¼
1 Graham-Paige	1¼	1¼	1¼	+ ⅛	1⅛
5 Granby Con B	3½	3½	3½	......	3⅜
4 Grand Union	5¼	5	5⅛	......	5
1 Grand Un pf (3)	28	28	28	+ 1	27
3 Grant (W T) (1)	17½	17⅜	17½	+ ¼	17
19 Gt Nor Ry pf	9½	8⅝	9½	+ ⅝	9⅝
1.10 Gt West Sug pf (7)	70	67	70	+ 3	69
16 Grigsby-Grun	¾	⅝	⅝	+ ⅛	⅝
1 Gulf Sta Steel	4¼	4¼	4¼	+ ⅛	4⅛
.10 Gulf Sta Steel pf	20	20	20	+ 8	20
H					
2 Hack Water (1½)	16⅝	16½	16⅝	+ ⅜	16½
1 Hahn D Strs pf	12½	12⅛	12½	+ ½	12½
.20 Hanna pf (7)	40	40	40	+ 2	38
1 Helme (G W) (5m)	55½	55½	55½	— 2½	55½
13 Hershey Choc (6)	50	47½	49½	— 1½	47
4 Hersh cv pf (4m)	70	68¼	68¼	— 1¾	68
2 Holland F (1)	8¼	8	8¼	+ ½	8¼
3 Hollander	4	3⅞	3⅞	+ ½	3¼
7 Houd-Her B	1⅞	1½	1⅞	+ ⅝	1¾
31 Houston Oil	14½	13½	14⅜	+ ⅜	14
14 Houston Oil new	2⅞	2⅝	2⅞	+ ¼	2¾
2 Howe Sound (.85g)	6½	6½	6½	......	6½
2 Hudson Mot	5⅜	5⅜	5⅜	+ ⅛	5½
8 Hupp Mot	2½	2¼	2¼	— ¼	2¼
I					
28 Illinois Cent	8½	7½	8½	+ 1	8½
.20 Ill Cent ll (4)	23½	23½	23½	+ ½	20½
1 Ill Cent pf	14	14	14	+ 1	11
11 Indust Ray (2)	14½	13½	14½	+ ½	14⅜
16 Inger Rand (3)	23	21¼	22⅞	+ 1⅞	22½
2 Inspirat Cop	1⅝	1⅝	1⅝	+ ⅛	1½
4 Insuransh (Del) (⅜b)	3⅞	3½	3½	......	3½
1 Insuransh ctf (Md)	1⅝	1⅝	1⅝	......	1⅛
11 Interb Rap T	6⅛	5½	6	+ ½	6
9 Intercon Rub	1	⅞	1	+ ⅛	⅞
51 Int Bus Mach (6m)	71	67	71	+ 3	70½
1 Int Carriers (.20)	2¼	2¼	2¼	— ¼	2¼
17 Int Cement	9	8⅜	9	+ ½	8¾
1 Int Comb E	⅝	⅝	⅝	......	⅝
107 Int Harvest (1.80)	16⅜	14¾	16¼	+ 1¼	16⅛
3 Int Harvest pf (7)	78	75	78	+ 3	77½
48 Int Hydro-El A	7¼	5⅜	7¼	+ 2¼	6⅞
3 Int Mer Mar	1⅜	1¼	1⅜	— ⅛	1¼
37 Int Nick Can	5⅞	5½	5⅝	+ ¼	5⅝
1 Int Nick C pf (7)	65	65	65	......	60
.10 Int Pap 7% pf	3½	3½	3½	+ 1⅛	3
1 Int Pap & P A	⅞	⅞	⅞	+ ⅛	⅞
5 Int Pap & P pf	3¼	3	3¼	+ ¼	3⅛
1 Int Salt (1½)	13	13	13	+ 1	12¼
2 Int Shoe (3)	23	22¾	22¾	— ⅛	22¾
2 Int Silver	13½	13¼	13½	......	13¼
119 In Tel & Tel	5¾	5⅛	5¾	+ ⅝	5⅝
J					
64 Johns-Manville	13¼	12	13¼	+ ⅞	13⅛
3.30 Johns-Man pf (7)	54	51½	53¾	+ 2¼	52¼
4.20 Jones & L Stl pf (4)	38¼	35⅝	37⅝	— 2⅛	35½
K					
6 Kayser (J)	5⅛	4⅞	5⅛	+ ⅛	5
1 Kelly-Spring	1⅛	1⅛	1⅛	......	1
8 Kelsey-Hay Wh	1⅝	1¼	1⅜	+ ⅛	1⅜
6 Kelvinator	4	3⅞	4	+ ¼	3⅞
50 Kennecott	7	6¾	7	+ ¼	7
1 Kimberly-Cl	11	11	11	+ 1	10
27 Kresge (S S) (1)	8⅝	8⅜	8⅜	— ⅛	8⅜
.20 Kresge Dept Strs	2⅝	2⅝	2⅝	— ⅛	2⅜
28 Kreug & Toll	⅛	1-32	⅛	......	3-32
31 Kroger Groc (1)	13⅞	13¼	13⅞	+ ⅜	13¾
L					
30 Lambert (5b)	33⅞	33	33¼	— ⅜	33¼
4 Lehigh Val C	1½	1½	1½	......	1½
9 Leh Val RR	8½	7⅞	8½	+ ½	8¼
6 Lehman Corp (2.40)	38½	35⅞	38½	+ 1½	38
3 Lehn & Fink (2)	14	13⅛	13⅞	— ⅛	12⅞
6 Ligg & Myers (4m)	49½	48	49½	+ ½	49
46 Ligg & My B (4m)	50¾	48½	50¼	+ 1¼	50¼
1 Ligg & My pf (7)	115	115	115	......	110½
3 Lima Loco	12	11⅝	12	+ ⅛	12
2 Liquid Carb (1)	13	12⅞	13	+ ⅜	12¾
46 Loew's (3)	20⅞	19½	20⅞	+ ¾	20¾
6 Loft	2½	2½	2½	......	2⅜
15 Loose-Wil Bis (2m)	22¼	20⅞	22¼	+ 1¼	22¼
75 Lorillard (P) (1.20)	14⅜	13⅞	14⅜	+ ½	14
8 Louisiana Oil	2¼	1¾	2¼	+ ⅛	1½
6 Louisv & Nash	13⅝	13	13⅝	+ ¾	13
6 Louisv G & El A (1¾)	15	15	15	+ ½	14½
M					
5 Mack Trucks (1)	15½	15	15½	+ ¾	15
38 Macy (R H) (2m)	27⅞	25½	27⅞	+ 1⅜	27¾
.10 Manh Ry gtd (7)	26	26	26	— 2	26⅛
16 Manh Ry Mod gtd	8½	8	8½	+ ¼	8¼
9 Marine Midl (.80)	7½	7⅛	7½	+ ⅜	7⅛
9 Marlin-Rock (1)	7	6½	7	+ ½	7⅜
2 Marsh Field	4	4	4	+ ½	3⅝
5 Math Alkali (1½)	12⅞	12¼	12⅞	+ ⅜	12¾
7 May Dept Strs (1.80)	12¾	11⅞	11⅞	— ⅛	11¾
1 Maytag	1⅜	1⅜	1⅜	+ ⅛	1⅛
2 Maytag pf ww	3⅞	3¾	3⅞	+ ⅜	3⅞
1 McCall (2)	13½	13½	13½	+ 1	13
.70 McCrory Strs pf (6)	34	30	33	+ 3	30
1 McIntyre Porc (1½)	17⅜	17¾	17¾	......	17⅝
39 McKeesport T (4)	35¾	34½	35¾	+ 1⅛	35⅝
1 McKess & Rob	2½	2⅛	2⅛	......	2⅛
1 McKess & Rob pf	5½	5½	5½	......	5½
9 McLellan Strs	1⅛	1	1	......	⅞
.50 McLell Strs pf	10	10	10	......	9
.80 Mengel pf	22	20	21⅞	......	
37 Mid-Cont Pet	6⅜	6	6⅜	......	6⅜
3 Midland Steel	4½	4	4½	+ ½	4⅜
1 Midl Steel 1 pf (8)	30	30	30	......	30
7 Minn-Mol Imp	1⅝	1¼	1⅝	+ ⅜	1½
4 Minn-M Imp pf	12	11	12	+ 1¼	11
1 Minn St P & S S M	2¼	2¼	2¼	+ ¼	2
6 Mo-Kan-T	3⅜	3⅜	3⅜	— ⅛	3⅜
2 Mo-K-T pf	8⅜	8	8⅜	+ ⅞	8
2 Mo Pac	2⅝	2¼	2⅝	+ ¼	2½
9 Mo Pac pf	5¾	5¼	5¾	+ ⅜	5⅝
5 Mohawk Cpt	7	7	7	......	6½
8 Monsanto Chem (1¼)	21	19½	21	+ 1½	20½
265 Montgom Ward	7⅜	6⅝	7¼	+ ⅝	7¼
17 Motor Prod (2)	10½	9½	10¼	+ 1¼	10¼
2 Motor Wheel	3½	3¼	3½	+ ¼	3½
1 Mullins Mfg	4½	4½	4½	— ¼	4½
N					
17 Nash Mot (1)	10½	10⅛	10½	+ ¼	10⅜
115 Nat Biscuit (2.80)	30⅞	28½	30⅝	+ 1⅜	30½
23 Nat Cash R A	9	8	9	+ ⅝	8⅞
121 Nat Dairy Pr (2.60)	18⅜	17⅝	18⅜	+ ⅜	19⅜
8 Nat Distill (2)	21⅞	20⅞	21⅞	+ ⅞	21
1.30 Nat Lead pf A (7)	93	92	92¼	+ ⅛	92
102 Nat Pow & Lt (1)	10⅛	8⅞	10⅛	+ 1⅛	10
1 Nat Ry Mex 2d pf	¼	¼	¼	+ ⅛	⅛
2 Nat Steel (1)	15	15	15	......	15
4 Nat Tea (.60)	7	6½	7	+ ¼	7
4 Neisner Bros	3¼	3	3¼	+ ¼	3
3 Nev Con Cop	3½	3⅜	3½	+ ⅛	3¼
1 Newton Steel	2⅞	2⅞	2⅞	......	3
190 N Y Central	14⅞	13⅜	14¾	+ 1	14⅝
9 N Y Chi & St L	4½	3½	4½	+ ½	4
.2 N Y Chi & St L pf	4⅞	4¾	4⅞	+ ⅜	4½
.20 N Y & Harlem (5)	101	100	101	+ 9	101
4 N Y Investors	1	¾	1	+ ⅜	1
44 N Y N H & H	10⅛	9	10⅛	+ 1	10
2 N Y Ont & W	6⅞	6½	6⅞	— ⅝	6½
.20 N Y Shipbldg pf (7)	25	24⅞	24⅞	— ¼	20
5 Noranda Mines (½g)	14⅞	14⅜	14⅞	— ⅜	14½
5 Norfolk & Western	70¼	69¼	70¼	+ 1¼	71
1 Norfolk Sou	¾	¾	¾	......	½
3 No Am Aviat	2¼	2¼	2¼	......	2⅛
201 North Am (10% f)	19⅞	18	19⅞	+ 1⅜	19⅞
2 North Am pf (3)	37¼	36½	36½	......	36
30 Northern Pac	11⅝	10¾	11¼	+ ¼	11¼
O					
55 Ohio Oil (.20g)	8⅞	8⅛	8¾	+ ¼	8⅝
1 Oliver Farm	⅞	⅞	⅞	+ ¼	¾
1 Omnibus	2	2	2	— ⅛	1⅞
2.00 Orpheum pf	5⅝	5½	5½	— ⅜	5¼
11 Otis Elev (1½)	12¼	11⅝	12	+ ½	12
8 Otis Steel	2	2	2	+ ⅛	2
1.00 Otis Steel pr pf	5	4¼	4¼	— 1¾	4
3 Owens Ill Gl (2)	20	20	20	......	20
P					
30 Pac G & El (2)	23⅝	21¾	23⅝	+ 1⅝	23
22 Pac Ltg (3)	31½	30¼	31½	+ ⅝	31⅜
1.10 Pac T & T (7)	66⅞	66	66⅞	+ ⅞	66½
.10 Pac T & T pf (6)	91¼	91¼	91¼	+ ¼	87½
47 Packard Mot	2⅛	2	2⅛	......	2
5 Pan-Am Pet B (1)	11¼	10	11¼	+ 1¼	11⅜
1 Panhand P & R	¾	¾	¾	......	¾
36 Param Publix	3	2⅝	2⅞	+ ⅛	2⅞
2 Park & Til	3¼	3¼	3¼	+ ¼	3⅛
3 Park Utah	⅝	⅝	⅝	......	½
2 Penick & Ford (1)	21	20	21	......	21⅛
50 Penney (J C) (2.40)	17⅞	16⅞	17¾	+ ⅞	17⅜
1 Penney pf (6)	79	79	79	+ 4	76
2 Penn-Dix Cem	1⅛	1⅛	1⅛	......	1¼
81 Penn R R	10⅛	9½	10⅛	+ ¼	10
29 Peoples Gas L & C (5)	58⅜	53¾	57½	+ 4	57½
2 Pere Marq pf	4⅛	4⅛	4⅛	— 1⅞	4
.40 Pere M pr pf	6½	6⅜	6½	......	6
99 Petro Corp	5⅞	4⅞	5⅝	+ ⅝	5⅝
8 Phelps Dodge	5	5	5	......	5
2 Phila Co 6% pf (3)	29⅞	29½	29⅞	— ⅞	25
1 Phila Co pf (6)	48	48	48	......	45
16 Phila R C & I	3⅛	2⅞	3	+ ⅛	3
114 Phillips Pet	6⅛	5⅝	6⅛	......	6
6.40 Phoenix Hos	7	5¾	7	+ 1¼	6¾
1 Pierce Oil	½	½	½	......	⅛
4 Pierce Oil pf	7	6½	7	......	6⅞
18 Pierce Pet	1¼	1⅛	1⅛	— ⅛	1⅛
3 Pills Flour (2)	16	15¼	16	+ ¼	16
.20 Pitt Stl pf	15	15	15	......	13
.50 Pitt United pf	16	16	16	+ ⅞	16
7 Poor & Co	3	2⅛	3	+ ⅜	3
2 Porto R Am T A	2½	2½	2½	+ ⅜	2⅛
1 Postal T & C pf	4¼	4¼	4¼	+ ⅝	4
6 Prair Pipe L	10½	10⅜	10½	+ ¼	10½
2 Pressed Stl Car	1⅛	1⅛	1⅛	+ ⅛	1
2 Press Stl Car pf	5	4⅞	5	+ ¾	4⅞
29 Procter & Gam (2)	25¼	24¼	25¼	+ ⅝	25¼
.20 Procter & G pf (5)	91⅝	91½	91⅝	+ ¾	90
98 Pub Serv N J (3.20)	37⅞	34⅞	37½	+ 2⅞	37½
2 Pub Serv N J 7% pf (7)	98	98	98	+ 1	97
2 Pub Serv N J 6% pf (6)	88	88	88	+ 1	87
2 Pub Serv N J $5 pf (5)	79⅞	78	79⅞	......	78⅛
44 Pullman (3)	16½	15⅛	16½	+ ⅜	16⅜
37 Pure Oil	5½	5⅛	5½	+ ⅛	5⅜
.20 Pure Oil pf (8)	65	63	65	+ 5	61
39 Purity Bak (1)	7¼	6½	7¼	+ ¾	7
R					
310 Radio	5½	4¾	5½	+ ¾	5½
72 Radio pf B	10¼	8⅞	10⅛	+ 2¼	10⅛
1 Radio pf	25	25	25	......	17½
8 Radio-Keith-O	3	2⅞	3	+ ¼	3
.40 RR Sec Ill C Stk	6	6	6	......	6
4 Reading Co (1g)	21	20	21	— ¾	20
2 Read 1 pf (2)	22	21¼	22	+ 1	22
1 Real Silk	3⅛	3⅛	3⅛	— ½	3
.10 Reis 1 pf	2⅛	2⅛	2⅛	......	2⅛
7 Rem Rand	2⅛	2⅛	2⅛	+ ⅛	2⅛
1 Rem Rand 1 pf	10½	10½	10½	+ 2½	8½
1 Reo Motor	1⅞	1⅞	1⅞	......	1⅛
21 Repub Steel	4	3½	4	+ ⅛	3⅞
2 Repub Steel cv pf	9⅝	9¼	9⅝	— ⅛	9⅛
1 Revere C & Br	1	1	1	......	1
3 Reynolds Met (1½)	6¼	6	6	......	6¼
.40 Reynolds Tob (3)	65⅛	65⅛	65⅛	......	65
100 Rey Tob B (3)	30⅛	29⅞	30⅛	+ ½	30⅝
21 Rich Oil Calif	1⅛	1	1⅛	+ ⅛	1
13 Rio Gran Oil	3⅛	2⅞	3	......	3
2 Rossia Ins	3¼	3	3	......	3
5 Royal Dut (.805g)	17⅞	17¼	17⅞	+ ⅝	17⅝
S					
24 Safeway Stores (5)	39½	37¼	39¼	+ 1⅜	39
1.20 Safe Strs 7% pf (7)	80	79	80	+ 1½	80
.10 Safe Strs 6% pf (6)	70	70	70	+ 1	72
1 St Jos Lead	6⅛	6⅛	6⅛	......	6¼
5 StL-San Fran	1½	1½	1½	+ ⅛	1⅜
6 St L-San Fran pf	2⅛	2	2	......	2
1 St L Southw	5	5	5	+ 1	3½
4 Savage Arms	3	2⅛	3	+ ½	2½
219 Seaboard Oil (.40)	10⅜	8⅝	10	+ 1	10
1 Seagrave	1¼	1¼	1¼	......	1
113 Sears Roeb	15⅝	14⅛	15⅝	+ ⅞	15⅛
2 Second Nat Inv	¾	¾	¾	......	¾
1 Second Nat pf (2.35k)	27½	27½	27½	+ 6¼	24
6 Servel	2¼	2⅛	2¼	......	2⅛
13 Sharp & Dohme	3⅝	3⅜	3⅝	+ ¼	3½
9 Shattuck (F G) (½)	8⅛	7⅝	8⅛	+ ⅛	7⅞
33 Shell Union	4⅞	4⅜	4⅞	......	4⅞
6 Shell Un pf	38	37	38	+ 1	40
7 Simmons	6½	5	6½	+ 1½	6
9 Simms Pet	5⅞	5	5⅝	— ⅛	5½
113 Socony-Vacuum (.45g)	10⅛	9⅜	10	+ ⅝	10
3 Solv Am I pf w w (5½)	38½	37½	38½	+ 1½	38½
10 So P R Sug	11½	10⅝	11½	+ ⅝	11
2.00 So P R S pf (8)	103⅝	103⅝	103⅝	+ 1⅜	102
12 Sou Cal Ed (2)	21⅞	20⅝	21⅞	+ ⅝	21⅝
60 Sou Pac	10¼	9⅜	10⅛	+ ⅞	10⅛
14 Sou Ry	4⅜	3⅞	4⅜	+ ⅜	4¼
10 Sou Ry pf	6½	5½	6½	+ ⅝	6½
4 Sou Ry M & O ctf (4)	8	7	8	+ 4½	7
2 Sparks-With	1½	1½	1½	......	1⅜
129 Std Brands (1.20)	12⅞	11⅞	12¾	+ 1	12⅝
81 Std G & El (2)	12½	11	12½	+ 1½	12⅝
22 Std G & E pf (4)	19⅝	16⅝	19⅝	+ 2¾	19⅜
4 Std G & E $6 p pf (6)	29½	29	29¼	+ 6⅞	29
1 Std G & E $7 p pf (7)	36	36	36	+ ¾	36
6 Std Oil Ex pf (5)	87	86½	87	+ 1	86
112 Std Oil Cal (2)	24¾	23¼	24¼	+ 1⅛	24⅛
7 Std Oil Kan	12½	12	12½	+ ¼	12¼
344 Std Oil N J (2b)	29⅝	27¾	29	+ 1½	29
4 Stewart-Warn	2⅞	2⅞	2⅞	+ ⅛	2¾
23 Stone & Web	7⅛	6¼	7⅛	+ 1	6⅞
10 Studebaker	4¾	4	4¾	+ ⅝	4⅞
.30 Sun Oil pf (6)	80	80	80	+ 2	78
1 Superior Stl	3	3	3	+ ¼	2½
T					
9 Telautograph (1)	7¾	7	7¾	+ 1	7½
1 Tenn Corp	1⅝	1⅝	1⅝	— ⅛	1⅝
79 Texas Corp (1)	14	13	13⅞	+ ¾	13⅞
35 Tex Gulf Sul (2)	17⅞	16⅞	17½	+ ⅝	17½
4 Tex Pac C & O	2½	2⅜	2½	......	2⅜
34 Tex Pac L Tr	4⅜	4¼	4⅜	+ ⅜	4⅜
2 Third Ave	6	5⅝	6	......	5¾
1 Third Nat Inv (1)	12	12	12	+ ½	11⅝
1 Thompson-Star	¾	¾	¾	......	¾
26 Tide Wat As	3⅜	3	3¼	......	3⅛
6 Tide Wat As pf (6)	35½	35	35½	......	35½
3 Timk-Det Ax	2½	2½	2½	......	2¼
5 Timk Roll B (1½)	13	12½	13	+ ¾	13
20 Transamerica	4⅛	3⅞	4⅛	......	4
1 Transue & Will	3¼	3¼	3¼	+ ¼	3
14 Tri-Cont Corp	2⅝	2¼	2⅝	+ ⅛	2¼
1 Tri-Cont pf (6)	51	51	51	+ 2½	50
1 Trico Prod (2½)	21½	21½	21½	+ ½	21
1 Truscon Stl	5	5	5	+ 1	4¼
U					
14 Ulen & Co	1¼	1	1	— ⅛	1
1 Underwood-Ell (1)	11⅞	11⅞	11⅞	+ ⅞	11⅜
180 Un Carbide (1.20)	19⅜	18⅛	18⅞	+ ⅞	18⅞
34 Un Oil Cal (1)	11⅜	10½	11⅜	+ ¾	11¼
247 Un Pac (6)	42¼	37⅝	41⅞	+ 4	41½
2 Un Pac pf (4)	52½	52	52½	— ¼	51¾
173 Unit Aircraft	11½	10⅝	11⅜	+ ⅜	11¼
2 Unit Aircr pf (3)	48	48	48	— 1	48
1 Unit Bis (2)	17	17	17	+ 1¼	15⅝
2 Unit Carbon	9⅜	9¼	9¼	......	9¼
2 Unit Cigar	⅜	⅜	⅜	+ ⅛	½
358 United Corp (.40)	6¼	5½	6¼	+ ⅞	6⅛
30 United Corp pf (3)	30⅜	27½	30¼	+ 2¼	30
34 Unit Fruit (2)	23¼	19¼	23¼	+ 3¼	23
135 Unit Gas Im (1.20)	15⅜	14½	15¼	+ ⅝	15⅛
2 U S & For Sec	2½	2½	2½	......	2¼
2 U S Freight	6	6	6	+ ¾	6
4 U S Gypsum (1.60)	15	15	15	......	15
1 U S Hoff Mach	1¾	1¾	1¾	+ ¾	1⅝
47 U S Indus Alco	19⅛	18	19	+ ½	18¾
15 U S Leather	3	2¾	3	+ ⅛	3
1 U S Lea A	5	5	5	......	4¾
12 U S Pipe (2)	8¾	8⅛	8¾	+ ¼	8½
2 U S Pipe 1 pf (1.20)	12⅞	12¼	12⅞	+ ¼	12¼
1 U S Real & Im	3⅛	3⅛	3⅛	......	3⅛
24 U S Rubber	4	3⅜	4	+ ⅜	3⅞
8 U S Rub 1 pf	7⅝	6⅞	7⅝	+ ⅜	7⅜
8 U S Smelt & R (1)	13½	12¼	13½	+ 1¼	13
408 U S Steel	28	24⅝	27⅞	+ 2⅛	27¼
147 U S Steel pf (7)	67⅝	62	66¾	+ ¾	66½
2 U S Tobacco (4.40)	57	57	57	— 1	56
1 Univ Leaf Tob (2)	18	18	18	+ 1	16½
.30 Univ Leaf pf (8)	80	80	80	+ 1½	80
.60 Univ Pict 1 pf (8)	34	31½	34	+ 2	33
21 Util P & Lt A	3⅛	2½	3⅛	+ ⅝	3
V					
1 Vadsco	⅜	⅜	⅜	— ⅛	⅜
40 Vanadium	10½	9¼	10⅜	+ 1	10¼
1 Va-Caro Chem	⅞	⅞	⅞	+ ⅛	⅞
4 Va-C Chem 7% pf	45¼	44½	45	+ 3½	45
6 Va-C Chem 6% pf	6¼	5½	6¼	+ 1¼	6¼
1.70 Vulcan Detin	15⅛	14½	15⅛	+ 1⅛	15½
W					
2 Wabash pf A	2¼	2¼	2¼	......	2¼
1 Waldorf Sys (1½)	9⅝	9⅝	9⅝	+ ⅜	9½
22 Ward Bak B	1⅛	1	1⅛	+ ⅛	1⅛
4 Ward Bak pf (4½s)	19	17½	19	+ 2	18⅛
33 Warner Pict	1½	1¼	1⅜	......	1⅜
10 Warren Bros	4⅜	3½	4⅜	+ ⅜	4⅛
4 Wesson Oil & S (1)	9	8⅞	8⅞	+ ⅛	8½
.50 W Penn El A (7)	32	31½	32	— 2½	31
.10 W Penn El 7% pf (7)	47	47	47	+ 4	46
.40 W Penn El 6% pf (6)	42	42	42	+ 2	42
8 West Mary	4⅜	4⅛	4¼	— ⅛	4¼
48 West Un Tel	19	18	18⅞	+ ⅝	18⅞
1 Westingh Air (1)	11⅝	11⅜	11⅝	+ ⅜	11⅜
170 Westingh El & M	22¼	19¾	22	+ 1¼	21¾
.40 Westingh El 1 pf (3½)	64	64	64	......	60
5 Westvaco Chl (1)	6⅛	5½	5½	— 1	5½
10 White Mot	9⅛	8⅝	9⅛	+ 1	9⅛
1 White Rk M Sp (2)	14½	14½	14½	— ⅜	13½
39 Wilcox O & G	5⅜	4⅝	5⅜	+ ⅝	5⅛
2 Willys-Over	1⅛	1⅛	1⅛	......	1
1 Wilson A	3½	3½	3½	— ½	3⅛
146 Woolworth (2.40)	30⅞	29	30⅝	+ 1¼	30¼
26 Worth P & M	14	12½	14	+ 1¼	13⅞
1 Wor P & M pf B	20	20	20	+ 1	19½
2 Wrigley Jr (3)	32⅞	32¾	32¾	+ ⅛	32
Y					
2 Yale & Towne (1)	9	9	9	+ 1½	7½
6 Yell Trk & C	2	1⅞	2	......	2
1 Youngst Sh & T	10	10	10	......	9½
Z					
12 Zonite Prod (.60)	5½	5¼	5½	+ ⅛	5¼

XD—Ex dividend. EX—First sale since ex-dividend date or dates. XR—Ex rights. (a) Plus extras. (b) Including extras. (d) Payable in scrip. (e) Paid last year. (f) Payable in stock. (g) Paid so far this year. (h) Cash or stock. (k) Accumulated div. paid this year. (m) Also extra cash or stock div. paid since January 1.

WASHINGTON PRODUCE

BUTTER—One-lb. prints, 20@22; tubs, 19@21.

POULTRY—Alive: Turkeys, toms and hens, 10@12; chickens, spring broilers, Rocks, 16@20; Reds, 15@18; Leghorns, 14@16; hens, 13@15; Leghorn hens, 12; broilers, 8. Dressed: Turkeys, toms and hens, 13@15; chickens, spring broilers, Rocks, 19@23; Reds, 17@19; Leghorns, 16@19½; hens, 16@18; Leghorn hens, 14@16; roosters, 10@11; Long Island ducks, 13@16.

EGGS—Hennery, 16@16½; current receipts, 13@14; Western, fresh, 14@16; Government graded, sealed, standards, 20; extras, 24; medium, 20.

MEATS—Beef, 15; veal, 10@11; pork loins, 14; lambs, 14@15; fresh hams, 12@14; smoked hams, 16; strip bacon, 15@17; lard, bulk, 7@7½; compound, 6½.

LIVE STOCK—Hogs, light and medium, 5.00@5.25; heavy, 4.25@5.00; pigs, 4.50@5.00; calves, 3.00@5.50; lambs, 4.25@6.00.

FRUITS.

ORANGES—Florida, all sizes, 3.50@4.50; California, 3.00@4.50.

LEMONS—6.00@8.00.

PEARS—California, Bartlett, best, 3.00@3.50; poorer, 3.00.

GRAPEFRUIT—Florida, boxes, all sizes, 4.50@5.00.

BANANAS—75@1.25.

PINEAPPLES—1.50@1.75.

LIMES—Per 100, 2.00@2.25.

WATERMELONS—South Carolina, Tom Watsons, bulk, per 100 melons, 32 to 35 lbs., 50.00@60.00; average 26 to 28 lbs., 30.00@35.00; average around 25 lbs., 25.00@30.00; South Carolina, Irish Gray, bulk, per 100 melons, average 18 to 20 lbs., 20.00; North Carolina, Tom Watsons, bulk, per 100 melons, average of 35 to 40 lbs., 40.00; 40@50 each; averaging 28 to 30 lbs., 35.00@50.00, 50 each; Irish Gray, per 100 melons, averaging 30 to 32 lbs., 30.00@35.00; Dixie Belles, 32 to 36 lbs. average, 30.00@35.00; Georgia, Stone Mountains, 25@50.

CANTALOUPES — North Carolina, Salmon Meats, 2-3 crate, 18s-36s, 1.00@1.50; Ridgeway section, North Carolina, Salmon Meats, 1.00@1.75; standard, 36s-45s, 1.00@1.25; Arizona, Salmon Meats, jumbos, 36s-45s, 2.75.

HUCKLEBERRIES—North Carolina, 10@15 per quart; New Jersey, 32-quart crates, 10 per quart.

RASPBERRIES — Pennsylvania, 32-quart crates, 5.00@7.00 crate.

HONEYDEWS—California, jumbos and standard crates, 8s-9s, 1.25@1.50.

HONEY BALLS — California, standards, 2.75; jumbos, 2.75@3.25; ponys, 54s, 2.75.

PEACHES—Hileys, U. S. No. 1, 2.50@3.50; Carmans, U. S. No. 1, 2.00@2.50; North Carolina, Belles, U. S. No. 1, bushel baskets, 2.00@3.50; Slappys, U. S. No. 1, 3.00.

PLUMS—1.25@1.70.

ALLIGATOR PEARS—Florida, 1.50@2.00; Cuban, 1.25@1.50.

FIGS—75@1.25.

BLACK RASPBERRIES—North Carolina, 32-quart crates, 2.00@3.00.

APPLES—Virginia, bushel baskets, Transparents, U. S. No. 1, 25@1.25; Early Harvest and Duchess 25@1.00; Stars, 1.25@1.50; Utility, 1.00@1.50; unclassified, 50.

CHERRIES—New York, 32-quart crates, sour varieties, 2.00@2.25; 12-quart baskets, 75@1.00.

CURRANTS—New York, mixed cars, 32-quart crates, 1.50 per crate; nearby sections, 2.00.

BLUEBERRIES—New Jersey, 30@35 per quart.

BLACKBERRIES—Various sections, 32-quart crates, 2.50@3.00 per crate.

GRAPES—Malaga, 1.60@1.85.

VEGETABLES.

STRING BEANS—1.00.

BEETS—Per 100 bunches, 2.50.

LIMA BEANS—Maryland, bushel hampers, 2.00@2.50.

PEAS — Washington, bushel hampers, Telephones, 2.25@2.50.

OKRA—North Carolina, bushel hampers, 1.50; ½-bushel hampers, 75@1.00.

CUCUMBERS—Maryland, bushel baskets, 50@75; New Jersey, bushel baskets, 50@1.00.

GREEN CORN—Bags, 5 dozen: Maryland, 75@1.00; Virginia, Norfolk section, 1.00; North Carolina, 75.

PEPPERS—New Jersey, bushel baskets, green, large size, 1.50.

SWEET POTATOES — Florida, bushel baskets, Jersey type, U. S. No. 1, 1.50@1.60; U. S. No. 2, 25@65.

EGGPLANT—New Jersey, bushel baskets, best, 1.00; poorer, 50.

SPINACH—Pennsylvania, 50@75; Maryland, 1.00@1.25.

KALE—Maryland, bushel baskets, 50@60.

TOMATOES — Virginia, bushel baskets, 75; Maryland, lug boxes, green, wrapped, 6x6 and larger, 75; New Jersey, 20-quart lugs, green, ripes and turning, unwrapped, medium size, 75; small size, 50.

LETTUCE — California and Colorado, crates, Iceberg type, 4-5 dozen, 3.00@3.50; New York, Big Boston type, 2 dozen, 50@65.

ONIONS—California, 50-lb. sacks, yellows, U. S. No. 1, 3-inch minimum, 1.10@1.15; New Jersey, 50-lb. sacks, yellows, U. S. No. 1, 75@1.00.

POTATOES — Virginia, Eastern Shore, stave barrels, Cobblers, U. S. No. 1, 1.75; Eastern Shore, Maryland, Cobblers, U. S. No. 1, stave barrels, 1.75; 100-lb. sacks, 1.00.

CARROTS—Per 100 bunches, 2.40@2.80.

SQUASH—Two-peck baskets, 50@60.

RUSH PRINTING
EXPERT SERVICE
HIGH GRADE—NOT HIGH PRICED
BYRON S. ADAMS
"I Never Disappoint"

LOANS
For Buying, Building or Refinancing completed properties. Prompt attention. Reasonable rates.
Real Estate Mortgage and Guaranty Corp.
1610 K St. Nat. [illegible]

RAILROAD EARNINGS DROP 60 PER CENT

$8,103,000 Netted in June, Compared With 1931 Gain of $20,151,000.

New York, July 27 (A.P.).—The first 26 railroads to report for June had total net operating income for that month of $8,103,000, a decrease of approximately 60 per cent from the $20,151,000 reported for June, 1931. In May this year these carriers had net operating income of $8,878,000.

Their gross revenues in June were about 33 per cent below the same month last year, totaling $87,168,000 against $130,098,000. In May they were $91,804,000.

Net railway operating income for June of roads reporting today with 1931 comparisons included the following:

	1932.	1931.
Santa Fe	$670,779	$1,803,597
B. & O.	2,132,349	3,262,352
Texas & Pacific	341,927	659,950
Bangor & Aroost'k	53,993	*95,731
Southern	*348,843	649,698
Chicago & N. W.	*173,234	970,785
Burlington	490,506	1,325,742

*Deficit.

North American Co. and subsidiaries had net income of $21,377,365 for the twelve months ended June 30, equal to $2.73 a share on the common stock outstanding on that date. This compared with $26,185,040, or $3.75 a share in the previous year.

Wall Street Briefs

New York, July 27 (A.P.).—Standard Oil Co. of New Jersey is now selling well above the price fixed for employes stock in the last half of 1932, but also comfortably above the average price for employes for the entire year. The offering price for the first half, fixed in January, was $30.50 a share, while $23.30 was named as the price for the final six months. The average of $26.90 compares with a current market price of approximately $29.

A general 10 per cent wage and salary reduction which will result in an annual saving of about $2,000,000 to the Brooklyn-Manhattan Transit Corporation, has been negotiated with all groups of the company's employes, it was announced today. The new scale becomes effective August 1.

Steel mill operations in the Youngstown district dropped to an aveage of 16 per cent at midweek, compared with 20 per cent at the start of the week, it was reported in steel trade circles today. Suspension of operations at the Carnegie Steel Ohio works and a more irregular operating rate by some of the independents accounted for the decline.

Bethlehem Steel Corporation tomorrow will add its June quarter statement to the array of steel company figures released this week. In view of the poor showing of United States Steel Corporation and several of the leading independents, it is not expected that Bethlehem will be able to contribute anything particularly cheerful. Directors will take action on the preferred dividend.

Yellow Cab Elects Hogan.

Chicago, July 27 (A.P.).—Thomas B. Hogan, associated with the cab industry since the days of the horse-drawn hack, and once a driver himself, became president of the Yellow Cab Co. today. Directors of Yellow Cab elected to their board Joseph J. White and Rudolph Bieze, the latter already treasurer of the company.

LIVE STOCK PRODUCE

CHICAGO.

HOGS—Receipts, 15,000, including 3,000 direct; alive, 5@10c higher; packing sows steady to 10c up; 180-240 pounds, 4.90@5.05; top, 5.10; 250-300 pounds, 4.60@4.95; 140-170 pounds, 4.50@4.90; pigs, 3.75@4.25; packing sows, 3.25@4.25; light light, good and choice, 140-160 pounds, 4.50@4.90; light weight, 160-200 pounds, 4.75@5.10; medium weight, 200-250 pounds, 4.90@5.10; heavy weight, 250-350 pounds, 4.65@5.00; packing sows, medium and good, 275-500 pounds, 3.25@4.35; pigs, good and choice, 100-130 pounds, 3.14@4.65.

CATTLE—Receipts, 16,000; calves, 2,000; better grade fed steers and yearlings steady to strong; others slow, steady; undertone weak; slow, steady to weak trade on butcher she stock; bulls steady; vealers strong; 1,445 pound beeves, 9.75; slaughter cattle and vealers, steers, good and choice, 600-900 pounds, 7.50@9.60; 900-1,100 pounds, 7.50@9.60; 1,100-1,300 pounds, 7.75@9.75; 1,300-1,500 pound, 8.00@9.75; common and medium, 600-1,300 pounds, 3.75@7.75; heifers, good and choice, 550-850 pounds, 6.50@8.00; common and medium, 3.50@6.50; cows, good and choice, 3.50@5.50; common and medium, 2.50@3.50; low cutter and cutter, 1.50@2.50; bulls (yearlings excluded), good and choice (beef), 3.50@4.75; cutter to medium, 2.25@3.60; vealers (milk fed), good and choice, 6.00@6.75; medium, 5.00@6.00; cull and common, 3.50@5.00; stocker and feeder cattle, steers, good and choice, 500-1,050 pounds, 5.50@6.50; common and mediums, 3.50@5.50.

SHEEP AND LAMBS—Receipts, 16,000; closed steady to unevenly lower than Tuesday; sheep strong to higher; several big strings, 85-91 pound range lambs, 6.25; top natives, 6.50; bulk, 6.00@6.25; outstanding range ewes, 3.00 to killers; lambs, 90 pounds down, good and choice, 5.75@6.50; medium, 5.00@5.75; all weights, common, 3.50@5.00; ewes, 90-150 pounds, medium to choice, 1.25@2.50; all weights, cull and common, 75c@2.00; feeding lambs, 50-75 pounds, good and choice, 4.50@4.75.

BALTIMORE.

CATTLE—Receipts yesterday were 125 head; market steady. Steers, good to choice, 6.50@7.75; medium to good, 6.00@6.50; fair to medium, 5.50@6.00; plain to fair, 4.75@5.50; common to plain, 3.75@4.75; bulls, medium to good, 3.25@3.75; fair to medium, 2.75@3.25; plain to fair, 2.50@2.75; common to plain, 2.20@2.50; cows, good to choice, 3.50@4.00; medium to good, 3.00@3.50; fair to medium, 2.25@3.00; plain to fair, 1.75@2.25; common to plain, 1.50@1.75; heifers, good to choice, 5.25@5.75; medium to good, 4.75@5.25; fair to medium, 4.50@4.75; plain to fair, 3.75@4.50; common to plain, 3.00@3.75. Fresh cows and springers, 30.00@60.00.

SHEEP AND LAMBS—Receipts yesterday were 500 head; market steady. Buck lambs sold at a discount. Sheep, 50@2.00; lambs, good to choice, 6.25@6.75; common to medium, 3.00@5.50.

HOGS—Receipts yesterday were 500 head; market lower. Lights, 5.35@5.60; heavies, 4.70@5.35; medium, 5.35@5.60; roughs, 3.35@4.45; light pigs, 4.85@5.35; pigs, 5.15@5.55. Western hogs, 10 to 20c higher than quotations.

CALVES—Receipts yesterday were 50 head; market steady. Calves, good to choice, 3.50@6.00; common to medium, 3.50@4.50.

POTATOES—Old stock, Maine, 100-lb. sacks, Mountains, U. S. 1s, 50@60.

SWEET POTATOES—North Carolina and Georgia, bushel baskets, Jerseys, U. S. 1s, 1.25@1.40; white yams, U. S. 1s, 1.00@1.10.

PHILADELPHIA.

CHEESE—Whole-milk, longhorns, round lots, 12½@13; single daisies, fresh, 12¾@12⅞.

Live and dressed poultry unchanged.

BUTTER—Tep. 21@24; 91 score, 20; 89-91 score, 18@19; 86-88 score, 16½@17½.

EGGS—Receipts, 4,437. Ruled firm on strictly hennery quality and steady on other grades. Trading only fair with majority sales of small to medium sized lots. Recent advances have stimulated storage withdrawals. Some sales nearby whites, short held, 18½@22. Fresh Pacific Coast best marks, 23½@25½; nearby graded firsts, mixed colors, 17@18; Midwest graded firsts, mixed colors, 17@18; other grades unchanged.

NEW YORK.

SUGAR—Raw was quiet early today and there was a fair quantity of both Cuban and duty-free sugars available at last-paid prices of 3.10. Refiners were inclined to hold off and no sales were reported. In refined, prices were unchanged at 4.10 to 4.15 for fine granulated, with a continued moderate withdrawal demand. New business was light, supplied through second hands at around the 4-cent level.

COFFEE—Spot firm; Rio No. 7, 8¼; Santos No. 4, 11.

BOND SALES ON NEW YORK EXCHANGE

Total sales, $12,329,000; previous day, $11,824,000; week ago, $10,949,000; year ago, $7,906,000; two years ago, $8,459,000; Jan. 1 to date, $1,730,478,000; same year ago, $1,621,749,000; same two years ago, $1,655,579,000.

U. S. GOVERNMENT BONDS.
(Dollars and thirty-seconds.)
(Sales in $1,000.)

Sales		High	Low	Last
18	Lib 3½ '32-47	101.5	101.3	101.4
27	Lib 1 4¼ '32-47	101.25	101.23	101.25
242	Lib 4 4¼ '33-38	102.30	102.23	102.30
186	Tr 4¼ '47-52	107	106.22	106.28
254	Tr 4 '44-54	103.28	103.8	103.28
218	Tr 3¾ '46-56	102.8	101.21	102.8
94	Tr 3⅜ '40-43 Je	100.4	100.1	100.4
52	Tr 3⅜ '43-47	100.12	99.31	100.3
407	Tr 3⅜ '41-43 Mh	100.4	100.2	100.4
870	Tr 3⅛ '46-49	97.31	97.3	97.30
872	Tr 3 '51-55	97	96.6	96.31

CORPORATION BONDS.

Sales		High	Low	Last
	A			
29	Alleghany 5 '44	16	15½	16
123	Am & Fgn P 5 2030	33¾	31½	33¾
9	Am I G Ch 5½ '49	67½	67	67½
8	Am Internat 5½ '49	66	66	66
20	Am Metal 5½ '34	50	49¾	50
5	Am Smelt 5 '47	80¾	80¾	80¾
3	Am Sug Ref 6 '37	103	102¾	102¾
35	AM T&T 5½ '43	103½	102½	103¼
24	Am T & T 5 '65	95½	94¾	94¾
28	Am T&T cvt 4½ '39	101	100⅛	101
7	Am WW&Elec 5 '34	80½	80½	80½
23	Arm&Co Del 5½ '43	65	64	65
4	AT&SF cvt 4½ '48	85	84½	85
21	AT&SF gen 4 '95	86¾	85¼	86¾
6	A C Line 1st 4 '52	71	70¼	70¼
1	Atl Gulf & WI 5 '59	32	32	32
	B			
27	B & O refg 6 '95	40	38	39
30	B & O rfg 5 '95	34¾	33	34¾
119	B & O 4½ '33	50	47⅛	49¾
129	B & O cvt 4½ '60	27	25	27
1	Bell T Pa 5 '60 C	101¼	101¼	101¼
1	Beth Steel pm 5 '36	82⅞	82⅞	82⅞
40	Boston & Me 5 '67	61	60⅞	60¼
51	Bklyn M Trns 6 '68	83⅞	83	83⅞
15	Buf Gen E 4½ '81 B	94⅞	94	94
1	Buf Ro & P 4½ '57	35	35	35
	C			
13	Can Nat Ry 4½ '57	81⅞	81⅜	81⅞
4	Can Pac 4½ '60	73½	73½	73½
7	Can Pac deb 4 perp	65½	64¾	65½
6	Cent Ill E&G 5 '51	65½	65	65½
5	Cent Pac 1 gtd 4 '49	72	71	72
7	Certain-teed 5½ '48	26½	26	26
42	Chesapeake Cp 5 '47	41½	39¾	41½
2	Ches&O gen 4½ '92	85¼	85¼	85¼
7	Chic & E Ill 5 '51	8½	8⅜	8⅜
11	Chic Gt West 4 '59	38½	38	38
91	C M StP&Pac 5 '75	20½	19½	20½
61	C M St P & P adj 5	5	4⅝	4⅞
188	Chi&NW cv 4¾ '49	14¾	12⅛	14½
10	Chi Railway 5 '27	50	50	50
10	Ch R I & P cvt 4½	15⅛	14½	15
20	C R I & P rfg 4 '34	30	29	30
6	Chile Cop 5 '47	37¼	37	37¼
9	Cin Gas & El 4 '68	92½	92	92
5	Clev Un T 4½ '77 C	62	60	62
5	Colon Oil 6 '38	40	40	40
19	Col G & E 5 '52 May	72¼	71	72¼
11	Com Inv Tr 5½ '49	90	89	90
38	Con Gas N Y 5½	100⅞	100½	100⅞
	D			
4	D&RG con 4 '36	41	40¼	41
25	Det Ed 5 '49 A	97½	96	97
57	DodgeBros deb 6 '40	75	73½	75
21	Duq Lt 4½ '67 A	97	96¾	96¾
	E			
15	Erie rf&imp 5 '67	20	19½	19½
4	Erie gen lien 4 '96	[illegible]	41¼	41½
	G			
4	Gen Cable 5½ '47	41	41	41
11	Gen Motor Ac 6 '37	102	101⅞	102
1	Gen St Cast 5½ '49	49½	49½	49½
1	Gen Thea Eq 6 '40	2	2	2
25	Goodyr T&R 5 '57	70½	68½	69
2	Gr Tk Ry Can 6 '36	97¾	97½	97¾
44	Gt No Ry 7 '36 A	66	65¼	66
11	Gt Nor 4½ '77 E	50	50	50
9	Hud Coal 5 '62 A	31½	30	30
51	Hud & M rfg 5 '57A	73⅞	73	73½
8	Hud & M adj inc 5	42	41½	42
	I			
6	Ill Bell Tel 5 '56	102	101¾	102
47	Ill Cent 4¾ '66	26¾	25¼	26¾
32	IC&CSL&NO rfg 5A	28⅞	28¼	28⅝
3	Inland St 4½ '78 A	70½	70	70
8	Interb R Tr 7 '32	68½	67¾	68
26	Interb R Tr rfg 5	48¼	46½	46½
8	Int Cement 5 '48	57	56½	57
1	Int Gt N adj 6 '52	5	5	5
39	Int Hydro Elec 6 '44	33	30¾	33
6	Int Rap cvt 5 '47 A	40½	40	40¼
92	Int T&T cvt 4½ '39	31⅞	29½	31⅝
66	Int T&T deb 5 '55	31½	28¾	31
	K			
11	K C P & Lt 4½ '61	93	92⅞	92⅞
2	K C Sou rfg 5 '50	44⅞	44⅞	44⅞
5	K C Term 1st 4 '60	85½	85¼	85½
8	Kan G & El 4½ '80	80	79¼	80
	L			
8	Lac Gas St L 5½	48	47	48
12	Lautaro Nit 6 '54	5⅝	5½	5½
1	Lig & Myers 5 '51	103½	103½	103½
2	Loew's Inc 6 '41	76½	76½	76½
24	Lorillard Co 5 '51	95¾	95¼	95½
6	L & N unified 4 '40	79	78⅞	79
	M			
19	Manhat Ry 4 '90	34½	34	34½
52	McKes&Rob 5½ '50	35¾	32	35¾
3	Midvale St cvt 5 '36	84	83	83
22	MilER&L 1st 5 '61B	80	77½	80
11	MSP&SSM 1 con 4	42½	41½	42½
26	Mo Pac cvt 5½ '49	10⅝	9⅝	10¼
54	Mo Pac 5 '77 F	24	23	24
53	Mo Pac gen 4 '75	13⅛	12½	13⅛
12	Mo Pac 1st 5 '81	25	23	25
2	Mont Pw rfg 5 '43A	75	75	75
	N			
73	Nat Dairy 5¼ '48	86	84½	86
42	Natl Steel 5 '56	70⅝	69½	70⅝
11	N O P Svc 5 '55 B	60	59½	60
2	NOTex&Mex 5½ '54	24	24	24
5	NYC rf&imp 5 2013	41⅛	41	41⅛
3	NYC&HR deb 4 '34	65⅝	65	65⅝
157	NY Chi&StL 6 '32	42½	39½	42¼
45	NYCh&StL 4½ '78C	23	20½	23
1	NY Edi rfg 6½ '41	109¾	109¾	109¾
7	NYNH&Hcvdeb 6 '48	74	73½	74
9	NYNH&H1&rf4½ '67	60	59	60
12	NY Tel gen 4½ '39	101⅞	101¾	101¾
6	NY W&Bost 4½ '46	44½	44	44
11	Niagara Sh 5½ '50	46½	45¾	45¾
26	Nor Am Co 5 '61	72	71	71¼
1	Nor Am Ed 5½ '63	75⅞	75⅞	75⅞
19	Nor Am Ed 5 '69 C	72½	71½	72½
12	Nor Pac 6 2047 B	66	66	66
9	No Pac pr lien 4 '97	80	79½	80
2	No St Pow 5 '41 A	96⅛	96⅛	96⅛
	O			
6	Ore-Wa RR&N 4 '61	71¾	71¾	71¾
8	Otis Steel 6 '41	24	21	24
	P			
4	Pac Gas&El 5 '42	101½	101	101
37	Paramt Pub 5½ '50	20	18	19¾
4	Penn P&L 4½ '81	83½	83¼	83½
2	Penn R R 4¾ '63	73¼	73	73¼
22	PennRR gen 4½ '65	71¾	71	71¾
39	Penn R R 4½ '70	54	51⅝	53½
21	Phila Co 5 '67	79⅞	78⅞	78⅞
3	Phil Read C&I 6 '49	37½	37	37
14	Phillips Pet 5¼ '39	66	65¼	66
22	Portl Gen E 4½ '60	48½	47½	48½
31	Postal T & C 5 '53	24⅞	22¾	23¼
1	Pub S El&G 4½ '67	96¾	96¾	96¾
1	Pure Oil 5½ '37	72	72	72
	R			
27	Read gen 4½ '97 A	74¾	73⅛	74½
21	Rem Rand 5½ ww	45½	44	45½
	S			
6	StLIM&S 4 R&G d33	50½	50⅜	50½
24	St L S F 4½ '78	8½	8	8½
23	St L S F 4 '50 A	10	9⅜	9⅞
7	Seab A L con 6 '45	3½	3½	3½
14	Shell Pipe L 5 '52	78⅛	78¼	78½
13	Shell Un 5 '49 ww	78⅛	77¾	78½
19	Sinc C Oil col 7 '37	92½	91⅝	92
8	Sinc Cr Oil 5½ '38	101½	101¼	101½
3	Skelly Oil 5½ '39	61½	61¼	61¼
8	So Bell T & T 5 '41	101½	101⅝	101½
4	Sou Pac 4½ '68	40½	40	40
15	Sou Pac 4½ '69 ww	39¼	38¾	39
2	South Ry con 5 '94	67	67	67
70	South Ry gen 4 '56	19½	18½	18¾
23	SW Bell Tel 5 '54	101¼	101	101¼
25	St Oil NJ deb 5 '46	102½	102¼	102¼
29	St Oil NY 4½ '51	92	91	91½
	T			
4	Ten EP rfg 6 '47 A	93⅛	93	93
13	Tex Corp 5 cvt '44	87	86	87
33	Tob Pr NJ 6½ 2022	93	91	93
	U			
4	Un Pac 4½ '67	79	79	79
20	Un Pac 1st 4 '47	93	92⅛	93
10	Unit Drug Del 5 '53	76½	75¼	76½
6	U S Rub 5 '47	38½	37⅞	38
15	Utah Pow & Lt 5 '44	71½	70¾	71½
19	Util P&L 5 '59 ww	21¾	20¾	21¾
	V			
12	Vanadium 5 '41	43	41	43
8	Virginia Ry 5 '62	83	80½	80½
	W			
144	Warner Bros P 6 '39	20	16½	19½
3	Western Elec 5 '44	91⅞	91½	91⅞
1	West Mary 4 '52	52½	52½	52½
2	West Pa P 5 '56 G	100	100	100
23	Western Union 5 '51	52¾	51	52¾
23	Western Union 5 '60	51¾	50½	51¾
12	Wheel Stl 4½ '53 B	43½	42½	43½
5	Wilson & Co 1 6 '41	74	74	74
	Y			
3	Youngst S&T 5 '78	60¼	60¼	60¼

FOREIGN BONDS.

Sales		High	Low	Last
33	Abitibi P&P 5 '53	22	18	20
10	Akershus 5 '63	60	60	60
48	Argentine 6 '57 A	43	39¼	40
30	Arg 6s sf '59 June	40⅜	39½	40½
23	Arg 6 '61 Feb	45	39⅞	40
5	Arg 6 '61 May	41¼	40	40
51	Australia 5 '55	73½	72⅜	73⅛
29	Australia 4½ '56	66½	65¾	66
6	Austria gtd 7 '43	92	92	92
28	Belgium 7 '56	104⅛	104	104⅛
47	Belgium 6 '55	96¾	96	96⅛
26	Berlin C El 6½ '51	47	45	45¼
6	Bolivia 8 '47	6	6	6
12	Brazil 8 '41	22¾	22⅛	22⅛
6	Brazil 6½ '26-57	21½	20	20
27	Brazil 6½ '27-57	20	19¾	19¾
258	British 5½ '37	104⅛	103⅞	103⅞
9	Buenos A 6 '61	28⅞	26	26
14	Canada 5 '52	95⅞	95¾	95⅞
13	Canada 4 '60	82¼	81½	82¼
3	Chile 6 '60	8⅞	8⅞	8⅞
3	Colombia 6 '61 Oct	27⅝	27⅝	27⅝
5	Copenhag 5 '52	70½	70½	70½
1	Czecho 8 '51	98	98	98
14	Denmark 4½ '62	69⅞	69¼	69⅞
20	Deutsche Bk 6 '32	85½	84	84
6	French 7½ '41	118⅛	117⅞	117⅞
4	French 7 '49	111¾	111¾	111¾
22	Ger C Ag Bk 6Apr	44⅞	43⅝	44⅞
75	Ger C Ag Bk 6 Oct	43	41⅝	43
247	Ger G Int 5½ '65	45¾	44¼	45¾
67	Ger Rep 7 '49	68¼	67	68¼
45	Ger Gen El 6 '48	37⅝	36¼	37
3	Ilseder Steel 6 '48	30	30	30
1	Ital Pub Ut 7 '52	73	73	73
25	Italy 7 '51	92½	91½	91½
31	Japan 6½ '54	65½	64¾	65½
1	Marseilles 6 '34	103⅞	103⅞	103⅞
22	Milan City 6½ '52	72	71½	72
23	New So Wales 5 '57	71	69½	71
11	N Ger Lloyd 6 '47	35⅞	35¼	35⅞
6	Norway 6 '44	78¼	77¾	78¼
1	Norway 5 '63	74	74	74
8	Nor'weg Hyd El 5½	63	63	63
1	OrientDeLtd 5½ '58	45¾	45¾	45¾
1	Par-Lyons Met 6 '58	103⅛	103⅛	103⅛
1	Par-Orl RR 5½ '68	103⅛	103⅛	103⅛
3	Peru 1st 6 '60	5½	5½	5½
11	Poland 8 '50	58	56¼	57½
12	Poland 7 '47	48	47½	47½
38	Prussia 6 '52	32	30⅞	32
17	Queensld 6 '47	78	75	78
62	Rhine W 6 '55 ww	42¾	42	42½
6	Rio de Jan 6½ '53	7⅞	7¼	7⅞
31	Rome 6½ '52	77⅞	76½	77⅞
18	Royal Dutch 4 '45	83½	82⅞	83½
3	Sao Paulo St 7 '40	56½	56¼	56¼
6	Sax Pub Wks 7 '45	41⅞	40½	41⅞
7	Sax PubWks 6½ '51	36½	36½	36½
5	Serbs Cts Slov 7 '62	31⅞	30	31⅞
1	Siemens&Ha 6½ '51	52½	52½	52½
3	Sweden 5½ '54	90¾	90½	90½
6	Swiss 5½ '46	104⅛	104	104⅛
12	Tokyo City 5½ '61	47⅞	47⅞	47⅞
4	Tokyo El Lt 6 '53	35½	35½	35½
10	U Stl Wks 6½ '51 A	31	29¾	31
19	Uruguay 6 '60	27	26¾	27
1	Vienna City 6 '52	52	52	52
3	Westph U El P 6 '53	27⅛	26¾	26¾

DEFAULTED REALTY BONDS SEEK RELIEF

$60,000,000 Loans Placed With Committee for Adjustment.

New York, July 27 (A.P.).—More than $60,000,000 principal of real estate bonds, on which interest payments have been defaulted, have been deposited with the protective committee headed by George Roosevelt.

The committee was formed to give representation to scattered holders of defaulted realty bonds who had no way of giving voice to their interest in proposed reorganizations of buildings and other properties in receivership.

Considerable aid already has been given by the Reconstruction Finance Corporation in the drive to maintain the traditional good ranking of first mortgage realty bonds.

But realty authorities are not leaving the question entirely to the Reconstruction Finance Corporation for a solution. Savings banks which ordinarily invest a large part of their resources in realty securities have devoted much study to the problem.

A special series of reports has also been submitted to the New York State Society of Certified Public Accountants which has combed the field in an intensive investigation.

Frisco Cuts Officials' Pay.

St. Louis, July 27 (A.P.).—President J. M. Kurn, of the Frisco Railway lines, today announced reductions of 5 to 10 per cent in the salaries of the higher-paid officials of the railroad. The 5 per cent cut applies to salaries between $3,500 and $10,000, and a 10 per cent reduction on salaries above $10,000. Two reductions were previously made.

Steel Outlook Brightens.

New York, July 27 (A.P.).—Though steel ingot production remains at last week's rate of 16 per cent, sentiment in the trade shows marked improvement on expectation of a seasonal recovery not later than September, Iron Age said today. Reports of good crops and strengthening of farm products prices are sustaining factors in the raising of hopes for early business betterment, the review stated.

GUARDSMEN HOSTS TO OFFICIALS TODAY

Commissioners to Be Guests of Montgomery Units at Camp Ritchie.

By Staff Correspondent.

Camp Ritchie, Cascade, Md., July 27.—Montgomery County units of the First Infantry, Maryland National Guard, which is in camp here, will be hosts to the Montgomery County commissioners and other county officials tomorrow.

The commissioners will arrive in camp tomorrow morning and will be taken on a tour of inspection of the camp and rifle ranges and will witness several drills and other camp ceremonies. They will be received by Col. D. John Markey, commanding officer, who will welcome them.

The officials will have dinner with the Service Company, Silver Spring, commanded by Capt. Ward W. Caddington, who, in civil life, is a deputy clerk to the commissioners. They will have supper with the Howitzer Company, of Kensington.

Capt. Joseph C. Cissell, regimental supply officer, who in civil life is a counsel for the county commissioners, will have charge of the inspection tour, aided by Capt. Caddington.

Rifle matches will begin at the camp tomorrow and will be held through Friday and Saturday. The Remington and the American Legion matches will be held tomorrow.

Company F of Hyattsville, commanded by Capt. John N. Brooks, is entered in the matches and riflemen from that company hope to repeat their exploits of last year on the range. They won all regimental matches in 1931 as well as qualifying 47 out of 61 men as marksmen or better. The Hyattsville company is recognized as one of the best shooting outfits in the brigade.

Headquarters Company, Third Battalion, of Pocomoke City, today won a 100 per cent mark in kitchen cleanliness. Company H, of Westminster, was given a 99 per cent mark and the Service Company, of Silver Spring, was third with a mark of 97. The kitchen inspection was especially rigorous today, but all save two companies had better than 90 per cent.

Mrs. Everett D. Green Seeks Divorce at Reno

Reno, Nev., July 27.—Divorce actions filed here today included:

Harold Morgan Martin vs. Florinda Rita Martin; married, Wellsburg, W. Va., November 8, 1930; desertion at Charleroi, W. Va., December, 1930, (suit filed last night; decree today).

Genevieve Claire Green vs. Everett Dangerfield Green; married July 1, 1920 at Washington, D. C.; failure to provide and cruelty.

$10,000 Sought for Boy Knocked From Bicycle

On behalf of his minor son, Edgar Browning, sr., 920 C street northeast, yesterday brought suit in District Supreme Court against the Liggett & Myers Tobacco Co., for injuries received by his son, Edgar Browning, jr., when he was knocked off a bicycle at Fourth and E streets northeast, last April.

The suit charges that an automobile of the tobacco company was responsible for serious injuries and $10,000 was demanded. Attorneys James B. Archer and Sanford and Happ filed the suit.

One Killed, Several Missing in Tornado

27 Are Injured as Storm Demolishes Buildings in Minnesota.

Dassel, Minn., July 27 (A.P.).—One man was killed and several other persons were reported missing as the result of a tornado which swept north and east of here late today.

Two persons were seriously injured and at least 25 others suffered minor bruises and cuts when the storm demolished buildings on about 25 farms located in a stretch of land about 10 miles long and several miles wide.

The known dead:

August Nikka, 75, farmer, 4 miles northeast of here.

The injured:

Mrs. August Nikka, 73, not expected to live.

Esther Maikkula, daughter of Mr. and Mrs. Don Maikkula, fractured skull.

American Girl Attacked By Trooper in Corsica

Bonifacio, Corsica, July 27 (U.P.).—Miss Marion Semple, of Philadelphia, was saved from a brutal attack by a north African trooper today while visiting places of historic interest.

Miss Semple was inspecting the citadel and asked to be shown the staircase of the King of Aragon. The trooper led her into a cavern and struck her. She screamed and persons nearby ran to her aid. She was taken to a hospital suffering from superficial cuts and bruises. The trooper was arrested.

Woman's Bullet-Riddled Body Is Found in Street

New Orleans, July 27 (A.P.).—Somebody took a woman for a ride in New Orleans early today and dumped her body on a residential street with a bullet near her heart. Police identified her as Mrs. Anthony Macaluso, 24, but learned nothing of her life.

A trail of blood ran 20 feet from her body to the middle of the street, indicating somebody dragged her that distance from an automobile after she was shot.

Judge Denies Motion To Dismiss Lea's Plea

Asheville, N. C., July 27 (A.P.).—Judge J. H. Clement, of Winston-Salem, today denied a State motion to dismiss a petition for a new trial for Luke Lea, Luke Lea, jr., and Wallace B. Davis, and ordered attorneys to proceed with reading of affidavits preparatory to giving arguments.

Man Pleads Guilty in Clothing Theft.

Robert Miller, alias Joseph Eberle, pleading guilty to a charge of entering the home of Fred Cunningham, at 1344 Otis place northwest, and stealing clothing valued at $65, yesterday was held for the grand jury under $2,000 bond when he was given a preliminary hearing in Police Court.

Damage Put at $2,000 In 2 Fires Near McLean

Fire yesterday destroyed a garage at the Fireson Farm and the rear porch at the home of Miss Betty Blue, both near McLean, Va. The garage was burned about 3 a. m. The blaze was discovered by a neighbor, Vernon Sanders, who was awakened by the reflection of the flames through his bedroom window. A new automobile in the garage was also destroyed. Loss was estimated at $1,500.

The second fire was about 6 p. m. Firemen believe it was caused by a defective chimney on the rear porch of the Blue home. The flames were soon brought under control by the McLean Volunteer Fire Department. Loss was estimated at $500.

DEBATE ON ROAD ACT HEARD IN LYON PARK

Question Is Discussed Before Large Audience; Kiwanis Clubs Meet.

ARLINGTON COUNTY BUREAU OF THE POST.
Tel. Clar. 509. Clarendon, Va.

In joint debate on the Byrd road act in the Lyon Park Community House, before a capacity audience, Arthur Orr, on the negative side, appeared to have carried the meeting over his opponent, Fred A. Gosnell, member of the county board who defended the act.

Orr asserted the Byrd road plan centralized too much power over local affairs in State authority and was a direct blow to local self-government. He said Chairman H. G. Shirley of the State Highway Commission had declined to give positive assurance convict labor would not be used in Arlington County, but his answer to a telegram on the question, read at the meeting by Orr, stated he did not contemplate establishing a convict camp in Arlington County.

Gosnell declared the provisions of the act mean a saving in taxes to the taxpayers of Arlington County. He said he had no fear that the State would not treat Arlington County in a fair manner in the distribution of the $3,000,000 to be divided among those counties which remain within the act. He further stated he was not concerned over the question whether convict camps would be established in Arlington County, because Chairman Shirley had stated he had more applications for camps than he could provide and that counties not wishing them would not be provided with them.

Delegations from seven Kiwanis clubs met with the Westminster Club to welcome the much-traveled Capital Kiwanis District loving cup brought to Westminster by the Arlington County Club. Clubs represented at the meeting in addition to Arlington were Alexandria, Washington, Baltimore, Towson, Frederick and Hagerstown.

J. Albert Mitten, president of Westminster Club, received the cup from John F. Webster, vice president of the Arlington Club. In making the presentation, Mr. Webster said "I bring you the cup with the same good wishes for continued service as did the Arlington Club in receiving it from the Washington Club, doubled and redoubled." President Mitten expressed his appreciation of the honor paid the Westminster Club.

The committee in charge of arrangements for the annual field day to be sponsored by the Arlington-Fairfax County Volunteer Firemen's Association, will meet tomorrow night in Clarendon firemen's hall. The event is to be held Saturday, August 27, at Glebe road and Pershing drive.

The health committee of the Business and Professional Woman's Club of Arlington County, Mrs. Edna Butterfield, chairman, has completed plans for the early physical examination of members of the club. This will be the first of annual examinations in accordance with the policy of the National Federation of Business and Professional Women's Clubs.

Application of Gas Rate Cut in Maryland Studied

Whether the recent cut in gas rates in the District will apply to nearby Maryland suburbs was the topic of discussion at a meeting of the Kensington, Md., Chamber of Commerce last night. A committee will investigate the matter, it was announced following the meeting.

A new member was elected to the chamber. He is Talen McKeever, of Kensington.

Falls Church Road Meeting Is Tonight

Citizens to Discuss Byrd Act; Election Set August 9.

C. H. Morrissett, Virginia tax commissioner, will be the principal speaker at a public meeting tonight in the Madison School, Falls Church, Va. The meeting, sponsored by Mayor L. P. Daniel of Falls Church, is for the purpose of discussing the Byrd road act under which the State highway department takes over the construction and maintenance of all county roads.

Mayor Daniel states that the people of Falls Church are interested in this question because its settlement will determine whether or not the county taxes will be reduced. The election to determine whether or not Fairfax and Arlington Counties will withdraw from the new secondary State road system will be held on August 9.

Other speakers will include State Senator John W. Rust, of Fairfax; Delegate Hugh Reid, of Arlington County; Delegate Edmund H. Allen, of Fairfax County, Commonwealth's Attorney Wilson M. Farr of Fairfax County, and Harry Fellows, chairman of the Arlington County Board.

Newspaper Thief Fined $15.

On testimony of two men who claimed they had seen him take seven newspapers from an honor rack in Conduit road, William E. Burroughs, 19, yesterday was fined $15 in Police Court. Elmer J. De Vore and Edgar Crawford told Judge Isaac R. Hitt they grabbed Burroughs and held him for police after they saw him take the papers.

Revolver, $30 and Ring Stolen.

A revolver, $30 and a ring valued at $200 were stolen from the home of Donald P. Campbell, 3602 Quesada street northwest, according to a report to police.

LEGION CONVENTION PROGRAM IS LISTED

Sessions in Alexandria Will Open on Sunday and End Wednesday.

THE WASHINGTON POST BUREAU,
907 Prince St., Alexandria, Va.
Phone Alexandria 323.

The program of the eleventh annual convention of the American Legion Auxiliary, Virginia Division, which will be held in Alexandria in connection with the fourteenth annual convention of the American Legion, has been announced by Mrs. Margaret F. Bailey, president of the Alexandria unit.

The convention will open Sunday with registration of delegates and guests, which will be followed by a tea at Gadsby's Tavern, served jointly by the auxiliary and the Eight and Forty. Meetings of the constitution and by-laws committee and the department executive committee will be held Sunday night in Gadsby's.

The visitors will attend the opening session of the legion Monday morning in the Ingomar Theater, and the regular session of the auxiliary will convene at 10:30 a. m. in the Young Peoples Building on South Washington street.

An address of welcome will be delivered by Mrs. Margaret F. Bailey and response by Mrs. W. P. Matthews, of Richmond, departmental first vice president, and the principal address will be by Mrs. R. W. Waldrop, national vice president for the Southern Division. Reports of committees will be received and at 1:30 p. m. a memorial service held. A district caucus will be at 8 p. m., and the auxiliary reception, in Armory Hall, will be at 10 p. m., after which members will attend the grand ball of the legion.

Miss Hilda White, Le Chapeau Departmental of the Eight and Forty, will deliver an address at Tuesday's session, and the principal address will be by Dr. Adam T. Finch, department commander of the legion. At noon a past presidents' luncheon will be served at the Anchorage, in Cameron street. The members will accompany the legion by boat to Quantico in the afternoon, and upon returning will attend committee meetings and the grand ball in Armory Hall later.

The session will close Wednesday morning with annual election of officers and reports from committees. A luncheon for district committeewomen will be held at 1 o'clock and a meeting of the executive committee at 2 o'clock. The members will then go to Arlington, where they will be guests of the Clarendon Post, of the American Legion.

Several hundred delegates and guests are expected.

Harry E. Butcher, vice president of the Old Dominion Broadcasting Co., successor to Station WJSV, was principal speaker at the weekly luncheon of the Alexandria Rotary Club, outlining the every-day life of a major broadcasting company.

Mr. Butcher stated that the word "Alexandria" would be used in every radio station announcement, thereby directly identifying the new radio project with the Alexandria community.

The Old Dominion Broadcasting Co. is a subsidiary of the Columbia Broadcasting System.

The city school board of Alexandria has made arrangements to continue military training in Alexandria high schools. If present plans are carried out, the work will be looked after by Sergt. Patterson, who has been in charge of the training of cadets at Jefferson School.

On account of the failure of Congress to include an appropriation in the Army bill for instructors in military science and tactics, Col. Clarence Deems, jr., who has been in charge of this work in the Alexandria schools, will no longer continue in that capacity.

Plans for attending the unveiling of the statue to Cardinal James Gibbons on August 14, in front of the Sacred Heart Church in Washington, were made by the committee in charge of arrangements at a meeting of Fitzgerald Council No. 459, Knights of Columbus, of Alexandria, last night.

W. Lindsey Carne is chairman of the committee; other members are Martin E. Greene, J. B. Murphy, Lawrence Corbett, Frank T. Quinn and William J. Greenan.

Bids for the bond issue of $150,000, recently authorized by the Alexandria city council, will be publicly opened in the council chamber in the city hall at noon today. Several bids are expected to be presented just prior to the opening.

Wilbur Robinson, 8, of 323 North St. Asaph street, Alexandria, was treated in Alexandria Hospital yesterday for lacerations of the head, received when he was knocked down by a truck driven by his father.

The truck was backing into the curb and the boy was struck by a wheel. His injuries are not serious.

The Alexandria Chamber of Commerce has made arrangements with the Alexandria Citizens Band for a series of three concerts to be given on the grounds of Alexandria municipal swimming pool. The concerts will be given at 7:30 o'clock the evenings of August 19, August 26 and September 9.

Man Is Acquitted Of Attack Charge

Branchville Resident Held Clear in Case Involving Slain Father's Son.

Paul E. Dement, of Branchville, Md., yesterday was acquitted in Hyattsville Police Court on charges of assault with a dangerous weapon on Richard F. Hughes, a neighbor, whose father he stabbed to death last year.

Dement was accused of throwing rocks at young Hughes, but told the court that he had neuritis and was unable to throw. He admitted that he was tossing away refuse which Hughes took to be rocks, and Judge J. Chew Sheriff dismissed the charges. Dement was tried last year for the murder of Claude E. Hughes with a penknife, but was acquitted by a jury after the defense had set up a self-defense theory.

Tillie Minossi, of Baltimore, was fined $150 for possession of a load of eleven cases of liquor which was found in a car she was driving on the Baltimore boulevard, and another fine of $5 was imposed on speeding charges. Leonard Suing, of Berwyn Heights, was fined $50 for possession of a quantity of liquor found in his home. A charge that he stole twelve cartons of cigarettes from the Hyattsville pharmacy resulting in Earle Lewis being held for the grand jury on larceny count.

NEW YORK CURB MARKET TRANSACTIONS

Total stock sales 260,000 shares; total stock sales year ago, 224,850 shares; total bond sales, $4,200,000; total bond sales year ago, $2,494,000.

Sales in hundreds.		High	Low	Close
	A			
3	Allied Mills	3⅜	3⅛	3⅜
22.00	Alum Co Am	41¾	37¾	41¾
2.00	Alum Co Am pf(3)	42	41¼	42
2	Alum Goods (.60)	8⅞	8⅞	8⅞
2	Alum Ltd pf (3)	23¾	23¾	23¾
9	Am Beverage	5⅝	5½	5⅝
19	Am Cyan B	3¼	3	3⅛
16	Am & For P war	2	1¾	2
1	Am Founders	⅛	⅛	⅛
281	Am Gas & El (1a)	22¼	18⅞	21¾
1	Am Invest	1½	1½	1½
.50	Am Laun Mch (1.20)	9⅞	9⅞	9⅞
7	Am Lt & T (2½)	16	15⅛	16
2	Am Maracaibo	⅜	⅜	⅜
534	Am Sup Pow	2⅛	1¾	2⅛
4	Am Sup P 1 pr	41¾	40½	41¾
2	Am Thread pf (¼)	2¼	2¼	2¼
6	Ark Nat Gas	2	1⅝	2
57	Ark Nat Gas A	2	1⅝	2
10	Ark Nat Gas pf	2½	2¼	2¼
2	Armstrong Ck	4½	4⅜	4½
46	As G & El A (5%f)	1¼	1	1
14	Atlas Corp	5¼	5	5⅛
1	Atlas Corp war	1¼	1¼	1¼
1	Axt Fisher A(3.20)	30	30	30
	B			
1	Bell Tel Can (7)	75	75	75
2	Ben Ind Loan (1½)	8	8	8
1	Blue Ridge	1	1	1
3	Blue R cvt pf (3h)	18	17⅞	18
21	Braz Tr & Lt (8%f)	9	8¾	8⅞
13	Br AmTob B (5.36g)	15	14⅞	15
4	Buf N&E P 1 pf (5)	83½	82	83½
1	Burma Ltd (.04)	1¼	1¼	1¼
	C			
10	Can Marc Wireless	⅞	¾	⅞
3	Carib Syn	½	½	½
3	Carrier Corp	6½	6½	6½
1	Cent Pub S A	½	½	½
13	Cent St El	1⅛	⅞	1⅛
1	Chesebro (5b)	72	72	72
.20	Childs pf	7⅛	7	7
248	Cities Service	3¼	2⅞	3¼
31	Cities Serv pf	18⅜	17	18⅜
1	Cleve Tract	2¼	2¼	2¼
.70	Col G & E cv pf (5)	56	53	56
2	Col O & G vtc	¾	¾	¾
9	Comw Edis (5)	60⅞	58	60
13	Comw & So war	⅛	⅛	⅛
1	Cons Cop Min	⅛	½	½
7	C G&E Balt (3.60)	51	50	51
1	Cons G Ut A	1	1	1
4	Cont Shares pf B	½	½	½
3	Cord Corp	2⅝	2⅝	2⅝
1	Corroon & Rey	1	1	1
2	Creole Pet	2⅞	2⅞	2⅞
3	Crocker Wheeler	2½	2½	2½
1	Crowley Milner	7⅛	7⅛	7⅛
1	Crown C Pet	⅛	⅛	⅛
2	Crown C Intl A	2⅜	2¼	2¼
	D			
22	Deere & Co	6¾	5¾	6¾
1	Derby Oil	1⅝	1⅝	1⅝
1.50	Duke Power (5)	40	38	40
	E			
1	East Gas & F	6⅞	6⅞	6⅞
1	East St Pw B pf	5½	5½	5½
1	Eisler Elec	1⅛	1⅛	1⅛
300	El Bond&Sh (6%f)	8⅞	7⅞	8½
1	El Bond&S pf (6)	28	28	28
5	El Bd&Sh 5 pf(5)	25½	22	25½
1	El Pow As (.65g)	4¼	4¼	4¼
6	El Pow As A(.65g)	4¼	3⅞	4¼
2	El P & L opt war	2	1⅞	2
.75	El P&L 2d pf A	10⅛	9¼	10⅛
2	Elect Sh pf (6h)	23	22	23
.50	Emp Dist El pf	17	17	17
1.00	Emp G & F 8 pf	22¼	21	21
	F			
.50	Fajardo Sug	33	33	33
2	Fed Bake Shops	1	1	1
3	Ford M Can A	6½	6½	6½
4	Ford Mot Ltd	3¼	3⅛	3⅛
	G			
1	Gen Aviation Corp	2¼	2¼	2¼
1.50	G G&E cv pf B(6d)	5¾	5¼	5¾
1.00	Georgia Pow pf(6)	50	50	50
5	Goldfield Cons	⅛	⅛	⅛
2	Goldman Sachs	1⅛	1⅛	1⅛
.20	Gt A&P nv(6½b)	121	121	121
13	Gulf Oil Pa	33¼	31½	33
	H			
3	Hecla Min	2¼	2¼	2¼
3	Holling G'd(.70b)XD	4⅞	4⅞	4⅞
3	Hudson Bay M&S	1½	1½	1½
3	Humble Oil (2)	46	45½	46
5	Hygrade Fd	3⅝	3⅞	3⅝
	I			
2.00	Ill P&L $6 pf (6)	30	28¾	30
.50	Ill P&L 6% pf (6)	28	28	28
3	Imp Oil Can (½)	8¾	8¾	8¾
4	Ind Ter Ill B	3⅛	3⅛	3⅛
1	Ind Pipe Line (.35g)	3⅛	3⅛	3⅛
1	Insull Util	⅛	⅛	⅛
1	Ins Co N Am (2)	25	25	25
4	Internat Pet (1)	10⅛	10	10
2	Interst Equit	½	½	½
1	Inters Eq cv pf	7	7	7
1	Ital Superpow A	¾	¾	¾
	K			
1	Kress Sh pf (.60)	10	10	10
	L			
3	Lehigh C&N (.80)	7¾	7½	7¾
4	Leonard Oil	⅜	⅜	⅜
1	Lone Star Gas(.64f)	5⅛	5⅛	5⅛
.25	Long Is L pf B (6)	49	49	49
	M			
2	Mavis Bott A	⅜	⅜	⅜
2	Mid St Pet A vtc	1	⅞	1
2	Mid West Util	⅛	⅛	⅛
2	Mount Prod (.80)	3½	3½	3½
	N			
1	Nat Avia	3	3	3
5	Nat Bancservice	½	½	½
2	Nat Bd & Sh (1)	24	23	24
1.25	Nat Dairy pf A (7)	88	85⅛	88
14	Nat Fuel G (1)	12	11¼	12
6.00	Nat P&L 6% pf (6)	58⅞	55¾	58⅞
4	Nat Sug Ref (2)	18	18	18
8	Nat Trans (1)	7½	7½	7½
.90	New Eng Pow pf(6)	30½	29	30½
12	N J Zinc (2)	30	29	30
3	Newmont Min	8	7½	8
.25	NY P&Lt 6 pf (6)	70	70	70
1.00	NY P&L 7 pf (7)	83½	80	83½
4	N Y Transit (.40)	4	3⅝	4
24	Niag Hud Pow	10⅝	10	10¾
1	Niag Hud A war	⅛	⅛	⅛
1	Niag Hud B war	2⅞	2⅞	2⅞
4	Niag Sh Md B(5%f)	4⅝	4¼	4⅝
3	Niles Bem P	5	5	5
1.00	Nor Ind P S 7 pf(7)	50	46	50
	O			
.25	Ohio Brass B	5¼	5¼	5¼
10	Oilstocks Ltd	3½	3⅛	3⅛
	P			
2	Pac G&E 1 pf(1½)	22	21⅞	21⅞
1	Pac West Oil	4½	4½	4½
1	Paramt Mot	3½	3½	3½
1	Parke Davis (1m)	14	13⅞	14
16	Pennroad	2	1¾	2
3	Penn A Gas & El	5	5	5
1	Pa Mex Fuel (½g)	6¾	6¾	6¾
1	Pa Water & Pow(3)	43	43	43
.50	Pepperell (4)	20¾	20½	20¾
.75	Phila El Co pf (5)	90	90	90
3	Pilot Radio A	1	⅞	⅞
9	Pioneer Gold M(.12)	3½	3½	3½
3	Pitts Pl Gl (1)	14⅛	13⅞	14¼
3	Plymouth O (½g)	6⅞	6¾	6⅞
9	Pruden Inv	3⅛	2⅝	3⅛
6	Pub Ut Hold xw	⅛	⅛	⅛
1	Pub Ut Hold pf	2	2	2
.90	Pure Oil pf (6)	46	44	46
	R			
6	Radio Prod	2⅛	2	2⅛
1	Reybarn Inc	⅜	⅜	⅜
1	Rich Oil pf	⅞	⅞	⅞
4	Royal Typw	5	4½	5
	S			
6	St Regis Pap	2½	2⅜	2½
.40	St Regis Pap pf	18	14⅛	18
1	Salt Cr Prod (1)	4¼	4¼	4¼
3	Seeman Bros (3)	21⅝	21⅛	21⅝
3	Segal Lock	⅜	⅜	⅜
8	Selected Indus	⅜	⅜	⅜
1	Sel Ind (al ctf)(5½)	36	36	36
1	Shattuck Denn	⅜	⅜	⅜
.50	Smith A O	21½	21½	21½
11	So Penn Oil (1)	14	13⅛	14
1	SCalEd C pf(1.37½)	20	20	20
1	Sou Pipe (1.40)	6	6	6
10	Southland Roy (.20)	3⅝	3⅛	3⅛
102	St Oil Ind (1)	21⅞	22¼	21⅞
14	St Oil Ky (1.20)	12⅛	11⅞	12
1	Stand Pub Ser A	1⅞	1⅞	1⅞
2	Stutz Mot Am	11	10¾	11
1	Sun Inv pf	20¼	20¼	20¼
2	Swift & Co (1)	12	11¾	12
4	Swift Int (3)	18½	18⅛	18½
2	Syrac W Mch B	2⅛	2⅛	2⅛
	T			
1	Tampa El (2.24)	24¾	24¾	24¾
6	Technicolor	1¾	1⅝	1¾
2	Teck-Hugh G (.60)	3¾	3¾	3¾
1	Transcont Air	2¼	2¼	2¼
11	Trans-Lux	2	1¾	1¾
	U			
1	Union Gas Canada	3	3	3
3	Unit Corp war	2	1⅞	2
80	Unit Founders	1⅛	¾	1⅛
38	United Gas	1⅛	1⅛	1⅛
20	Unit Gas war	⅛	⅛	⅛
6	Unit Gas pf (7)	24½	24¼	24½
11	Un Lt & Pow A	2⅜	2¼	2⅜
2	Un Lt & P cv pf	13½	13	13½
1	US&I Sec pf	14¼	14¼	14¼
4	U S Elec Pow	⅛	⅛	⅛
2	U S Lines pf	½	½	½
.10	Utica G&E pf (7)	78	78	78
1	Util Pow & Lt	1⅛	1⅛	1⅛
1.00	Ut P&L pf (7)	15⅜	15⅜	15⅜
2	Util & Ind pf	3	3	3
	V			
4	Vick Finan (.30)	3½	3⅛	3½
	W			
2	Wagner El (½)	5¼	5¼	5¼
11	Wenden Cop	⅛	⅛	⅛
3	Williams R C	5⅛	4¾	5⅛
13	Wlwrth Ltd (.251g)	10⅛	9⅞	10⅛
2	Wright Hargr (.15b)	2⅝	2⅝	2⅝

DOMESTIC BONDS.

Sales in hundreds.		High	Low	Close
	A			
1	Ala Pow 5 '46	90½	90½	90½
4	Alumin Co 5	58	57½	58
1	Alumin Ltd 5	57½	57½	57½
11	Am El & Pow 6 A	24¼	23	24¼
44	Am G & E 5	80½	79⅞	80¼
8	Am G & Pow 6	14½	14	14½
14	Am G & Pow 5	13	11⅛	12
36	Am Pow & Lt 6	58	56⅞	57⅛
8	Am Rad 4½	90	89⅞	90
18	Am Roll M 5	38½	37½	37⅞
6	Am Roll M 4½	55	53	53
3	Appalach Gas 6 '45	2½	2½	2½
1	Appalach Pow 5 '41	98¼	98¼	98¼
11	Appalach Pow 5 '56	82½	82	82½
2	Appalach P 6 2024A	71	71	71
4	Ark P & Lt 5	79½	79	79½
4	Asso El 4½ '53	32	28½	32
4	As G&E 5½ '38 in c	16¾	16	16
14	As G & E 5 '50	17½	16⅛	17½
18	As G & E 5½ '77	19	18	19
40	As G & E 5 '68	17	15⅛	17
3	As G & E 4½ '48	15½	15½	15½
59	As G & E 4½ '49 C	16¼	14½	16¼
1	Asso Rayon 5	30	30	30
22	As Tel Util 5½ C	16¼	15⅝	16¼
10	As Tel Util 5	28⅝	28⅜	28⅝
11	As T & T 5½ A	30½	30	30
	B			
8	Bell Tel Can 5 '55A	91	90½	90½
20	Bell Tel Can 5 '57B	89¾	89	89¾
5	Bell Tel Can 5 '60C	89⅝	89	89⅝
2	Birmingh Elec 4½	68	67½	67½
1	Blackst V G&E 5 '39	100¾	100¾	100¾
11	Bl V G & E 5 '51 A	96	95⅜	95⅜
1	Bost & Me R R 6	81	81	81
2	Bost Cons Gas 5	94½	94½	94½
7	Broad R Pow 5 A	49½	46	49½
20	Bklyn Un Gas 5 B	98⅛	98⅛	98⅛
1	Buf Gen El 5	103⅞	103⅞	103⅞
	C			
6	Can N Ry Eq 7 E	98⅛	98	98⅛
1	Cap Ad 5 '53 A xw	66	66	66
3	Caro P & L 5	66¾	66¾	66¾
1	Cen Ill P S 5 '56 E	67½	67½	67½
5	Cen Ill P S 5 '68 G	66½	66½	66½
1	C Ill P S 4½ '81 H	63¼	63¼	63¼
2	C Ill P S 4½ '67 F	64	64	64
1	Cent Me 4½ '57 E	76	76	76
1	C Oh L & P 5 A	61	61	61
7	Cen P & Lt 5	58	57	58
14	Cent Pub S 5½ '49	3½	2⅞	3
42	Cent St El 5½	30	28½	30
18	Cent St El 5	29⅝	28	29⅝
10	Cent St P & L 5½	28½	28	28½
13	Chic Dist El 4½ A	68¾	68½	68¾
4	Chic Dist El 5½ B	67	65½	65½
1	Chic Pneu Tool 5½	48¼	48¼	48¼
1	Cigar Strs R 5½ A	14¼	14¼	14¼
10	Cities Ser 5	32½	31⅛	32½
302	Cities Ser 5	35⅝	32⅛	35⅝
10	Cities Ser Gas 5½	44¾	43	44¾
4	Cities Ser G Pipe 6	60	58½	60
41	Cities Ser Pow 5½	36¾	34¼	36¾
16	Cleve El Illum 5	103	102¾	102¾
10	Comw'lth Ed 5 A	91¾	91	91
6	Comw'lth Ed 5 B	91	90½	91
2	Comw'lth Ed 4½ C	84	84	84
10	Comw'lth Ed 4½ D	83½	83	83
25	Comw'lth Ed 4 F	75⅜	74⅛	74½
30	Comw Subsid 5½ A	65½	63½	65½
12	Community P&L 5	49	47¼	49
13	Conn Lt&P 5 D	96½	96½	96½
9	Cons GasBalt 4¾ G	100	100	100
1	Cons Gas Balt 5	104	104	104
13	Cons Gas Balt 4	91	90	90
1	Cons Gas N Y 5	94	94	94
9	Cons Gas Ut 6½ A	10⅞	10½	10⅞
7	Cons Gas Ut 6 A	20½	20	20½
5	Cons Pub 6¾	42	42	42
25	Consum Pow 5	102¼	102	102
6	Consum Pow 4½	92½	92½	92½
10	Cont G & El 5 A	48½	47⅛	48½
3	Cont Oil 5½	91	90½	91
2	Cont Sec 5 A xw	34	34	34
4	Crane Co 5	61	61	61
15	Cudahy P 5½	83½	79⅞	83½
9	Cudahy Pack 5	98⅝	98⅝	98⅝
1	Cumb CP&L 4½	77	77	77
	D			
6	Dayton P & L 5	98⅛	98⅛	98⅛
10	Denver G & E 5	94	92½	92½
5	Detroit C Gas 6 A	78	77½	78
	E			
1	East Ut Inv 5 A	11¾	11¾	11¾
21	Ed El Ill 5 '35	100	99¾	100
16	Ed El Ill 5 '34	100¼	100	100
1	Ed El Ill 5 '33	101½	101½	101½
65	Elec P&L 5	39	36¾	38⅞
16	Empire O&R 5½	38	35½	38
	F			
5	Fairbanks Morse 5	42	41½	41½
11	Fed Water 5½	32	31⅞	32
1	Firestone Cot M 5	65	65	65
9	Fisk Rub 5½	28½	27¾	28
13	Fisk Rub 5½ cod	28	27	28
17	Fla Pow&Lt 5	61½	60¼	61½
4	Fla Pow 5½ A	52½	51½	52½
	G			
2	Gary E & G 5 A	62	62	62
12	Gatineau Pow 5	67½	66⅝	67
1	Gatineau Pow 6	60	60	60
7	Gatineau Pow 6 B	58⅞	58¼	58⅞
4	Gen Mot Ac 5 '33	96¼	95⅛	95⅛
9	Gen Mot Ac 5 '34	100	99¾	100
4	Gen Mot Ac 5 '35	97	97	97
1	Gen Mot Ac 5 '36	96½	96½	96½
4	Gen Pub Ut 6½ '56	28¼	27½	28¼
15	Gen Refract 5	33	32¾	33
3	Gen Wat Wks 5 A	30	29	30
17	Geo Pow 5	77⅝	77¼	77¼
1	Geo Pow&Lt 5	53	53	53
68	Gillette 5	93¼	92⅛	93¼
19	Glen Alden Coal 4	46	45	46
5	Grand Trunk W 4	53⅛	53⅛	53⅛
1	Great West Pwr 5	77	77	77
4	Gulf Oil Pa 5 '47	93	93	93
1	Gulf Oil Pa 5 '37	96¼	96¼	96¼
2	Gulf St Ut 5 A	63⅞	63¼	63⅞
1	Hood Rub 7 '36	49	49	49
13	Hood Rub 5½ '36	40	39	39½
10	Hous L&P 4½ '78 D	83	82¼	83
13	Hous L&P 4½ '81 E	83	82½	82½
2	Hous L&P 5 '53 A	92⅝	92⅝	92⅝
1	Hudson Bay 6 '35	57¾	57¾	57¾
2	Hygrade Fds 6 '49 A	33	33	33
	I			
3	Ill Pow 5 '33	99	99	99
6	Ill P & L 5 '56 C	58½	58	58¼
4	Ill P & L 5½ '57	43	42⅜	43
6	Ill P & L 6 '53 A	64⅞	64⅛	64⅛
2	Ill P & L 5½ '54 B	61	61	61
5	Ind & Mich 5 '55	90¾	90¼	90¾
1	Ind El 6 '47	68	68	68
3	Ind Svc 5 '50	28	27	28
2	Ind Svc 5 '63 A	27	26¾	26¾
2	Indnapls Gas 5 '52	75	75	75
9	Indnpls P&L 5 '57A	86	85	86
5	Inland P&L 6 '57 C	16¾	16¾	16¾
2	Insull Ut Inv 6 '40B	1	1	1
6	Interl P S 7 '36 D	98	97	97
15	Interl P S 7 '52 F	62¼	61	61⅛
1	Interl P S 6½ '55 C	68	68	68
1	Interl Sec Am 5 '47	42	42	42
16	Inters Pow 6 '52	31⅞	30¾	30¾
31	Inters Pow 5 '57	49½	48⅛	48¾
1	Inters P S 5 '56 D	63½	63½	63½
1	InvestCo 5 '47 A ww	67	67	67
1	Invest Co 5 '47 Axw	66¼	66¼	66¼
1	Iowa Neb L&P 5 '57	71¾	71¾	71¾
1	Iowa N L&P 5 '61B	71	71	71
1	Iowa Ry&L 5 '32	97	97	97
	J			
5	J C P&L 4½ '61 C	78½	78⅜	78½
1	J C P&L 5 '47 B	90½	90½	90½
	K			
1	Kan P&L 5 '57 B	73	73	73
3	Ky Util 5½ '55 F	70	66	70
9	Ky Util 5 '69 I	68	65	65
7	Kop G&C 5 '47	66⅛	66⅛	66⅛
	L			
32	Lehigh PS 6 2026 A	65¼	64¼	65¼
5	Libby McN&L 5 '42	53¾	53	53
1	Long Isl Lt 6 '45	81	81	81
1	LosA G&E 5½ '49 I	95⅜	95⅜	95⅜
2	L G&E Ky 4½ '61C	90½	90½	90½
7	Louis P&L 5 '57	79	77¾	78¼
	M			
11	Manit P 5½ '51 A	52	49	52
9	Mass Gas 5½ '46	81	80½	81
1	Mass Gas 5 '55	77	77	77
6	Mass Util 5 '49 A	73	73	73
6	Metro Ed 4 '71	70	69	69
4	Mid W Util 5 '32	6	6	6
2	Mid W Util 5 '33	6	6	6
4	Mid W Util 5 '34	6	5⅞	6
42	Mid W Util 5 '35	6	5½	5½
1	Mid S Pet 6½ '45 A	27	27	27
3	Minn Gen El 5 '34	101¼	100¾	100¾
4	Miss P&L Co 5 '57	69¼	69¼	69¼
5	Miss R Pow 5 '51	96½	96	96¼
8	Mntrl LH&P 5 '51 A	89¼	89	89¼
2	Mont LH&P 5 '70 B	89	89	89
	N			
3	Narragansett 5 '57	91	90½	91
5	Natl El P 5 '78	4¾	4⅜	4½
5	Nat P&L 6 2026 A	73¼	73¼	73¼
36	Nat P&L 5 2030 B	61	60¼	61
422	Nat P Svc 5 '78	19	16	16½
5	Nebr Pow 4½ '81	89⅜	89⅜	89⅜
14	Nevada Cal El 5 '56	61	60⅝	61
17	N Eng G&E 5 '50	54¼	51	51
2	N Eng G&E 5 '47	54	53¾	54
8	N Eng P 5½ '54	46¾	45¼	46
14	N Eng Pow 5 '48	44⅝	43½	44⅝
2	N Orl P Svc 4½ '35	51	51	51
1	NY Porn 5½ '48 ww	50	50	50
1	NY P&L 4½ '67	84	84	84
3	NY St E&G 4½ '80	70	70	70
1	Niag Falls P 6 '50	102½	102½	102½
2	Niag Falls P 5 '59 A	99	99	99
1	Nor Am L&P 5 '34	72	72	72
1	Nor Am L&P 5 '36	61	59	59⅛
2	Nor Cont Util 5½ A	26	26	26
1	N Ind G&E 6 '52 A	90¼	90¼	90¼
2	Nor NY Ut 5 '55 E	82	80	80
8	Nor St P 4½ '61	84⅞	84⅜	84½
1	Nor W P 6 '60	15½	15½	15½
	O			
10	Ohio Pow 5 '52 B	91¾	91¾	91¾
1	Ohio Pow 6 2024	81	81	81
28	Ohio Pow 4½ '56 D	84⅝	84⅛	84⅛
1	Ohio P Svc 6 '53 C	76	76	76
4	Oh P Svc 5½ '61 E	73¼	73	73
3	Oh P Svc 5 '54 D	73	72½	73
5	Okla G&E 5 '50	82	81	82
1	Ok P&W 5 '48 A	53	53	53
5	Osgood 6 '38	28¼	28¼	28¼
	P			
3	Pac G&E 4½ '57 E	87¼	87¼	87¼
1	Pac G&E 4½ '60 F	87½	87½	87½
15	Pac G&E 5 '55 D	94	93½	93½
15	Pac G&E 5½ '52 C	98¾	98½	98½
4	Pac G&E 6 '41 B	103¼	102⅞	103¼
10	Pac P&L 5 '55	64	62¾	63½
1	Pac W Oil 6½ '43	61	60	61
1	Pen C P&L 4½ '77	72	72	72
8	Penn El 4 '71	68¼	67⅞	68
2	Penn-Oh Ed 5½ '59 B	61½	61	61
3	Pen OP&L 5½ '54 A	91⅛	91	91
3	Penn Pow 5 '56	90⅞	90⅛	90⅞
2	Penn W&P 5 '40	101¾	101¾	101¾
3	Peo GasL&C 4 B	71⅛	71⅛	71⅛
7	Phila El Pw 5½	103⅛	102⅞	103⅛
7	Piedmont El 6½ A	50	49¾	50
1	Piedmont Nor Ry 5A	54	54	54
4	Potomac Edis 5 E	79	78	79
5	Potomac Edis 4½ F	72	72	72
10	Pow Corp Can 4½ B	50⅝	50⅝	50⅝
6	Procter & Gam 4½	99⅛	99⅛	99⅛
13	Pub Svc N Ill 5 C	79½	77	79½
33	Pub Sv N Ill 4½ F	75¼	73	74
13	Pub Sv Subsid 5½ A	50½	48⅝	50⅝
9	Pug Sd P&L 5½	66	65¼	65¾
5	Pug Sd P&L 5 C	63	62¾	63
2	Pug Sd P&L 4½ D	61¾	61⅜	61¾
	Q			
2	Quebec Pow 5 A	70¾	70¾	70¾
	R			
34	Rem Arms 5½	85	81	84
2	Rep Gas 6 A	14	14	14
1	Roch Cent Pow 5	18¼	18¼	18¼
	S			
5	Safe Har Wat 4½	91	90⅜	91
1	Schulte R E 6 '35xw	10	10	10
2	Scripps 5½	54	53½	53½
8	Shawing W&P 4½A	65⅛	64⅞	64⅞
7	Shawing W&P 4½D	66	64¾	65
3	Shawing W&P 5 C	73	72	72
2	Sher-Wyo 6	14⅞	14¾	14¾
5	Sier&SanF Pw 5 B	74¼	74¼	74¼
48	SE P&L 6 A xw	66½	65½	66¼
2	Sou Cal Ed 5 '39	101½	101½	101½
19	Sou Cal Ed 5 '51	96¾	96⅜	96⅜
5	Sou Cal Ed 5 '52	96⅞	96⅜	96⅜
13	Sou Cal Ed 5 '54	96½	96⅜	96⅜
1	Sou Cal Gas 5 '37	80	80	80
1	Sou Car Pow 5	52⅜	52⅜	52⅜
13	Sou Nat Gas 6	32	31	32
5	Sou Nat Gas 6 sta	31½	31½	31½
8	Sou'west G&E 5 A	71	70¼	70¼
1	Springfield G&E 5 A	72½	72½	72½
9	Stand G & E 6 '35	49¼	46	48
7	St G&E 6 '35 conv	50	47½	50
23	Stand G&E 6 '51	49½	43⅞	49⅛
15	Stand G&E 6 '66	49	41¼	46
1	Stand Inv 5½ '39	58	58	58
45	Stand P & L 6	40	35¾	40
2	Stand Tel 5½	33½	33	33½
1	Sun Oil 5½	94	94	94
6	Superpw Ill 4½ '70	65	64⅝	65
3	Swift & Co 5 '40	87⅛	87⅛	87⅛
3	Swift & Co 5 '44	100¼	100¼	100¼
5	Syracuse Lt 5 B	96¼	96¼	96¼
	T			
1	Tex El Ser 5	76	76	76
1	Tex Gas Util 6	15	15	15
2	Tex P & Lt 5 '56	79⅞	79⅜	79⅞
8	Tex P & Lt 5 '37	96	95½	95½
1	Tw C R Tran 5½ A	30⅞	30⅞	30⅞
	U			
11	Ulen & Co 6	22	21	21
25	Un Gulf Corp 5	94¼	93⅝	94
1	Unit El N J 4	93	93	93
4	Un Lt & P 6½	41⅝	40⅞	41⅝
4	Un Lt & P 6	42	41	42
2	Un Lt & P 5½	59½	59½	59½
6	Un Lt & Rys 5½	41½	40¾	40¾
6	Un Lt & R 6 '52 A	65	64½	65
2	Un Lt & Rys 6 '73A	39	39	39
10	U S Rubber 6 '33	82	81	82
2	U S Rubber 6½ '34	48	47	48
2	U S Rubber 6½ '35	36	35	36
4	U S Rubber 6½ '36	34¾	34¾	34¾
17	U S Rubber 6½ '37	34	32	34
23	U S Rubber 6½ '38	33	32	33
	V			
1	Virg Pub Ser 6	43	43	43
10	Virg P S 5½ A	63	60¾	60¾
4	Virg Pub S 5 B	60	60	60
	W			
3	West News Del 6	19	19	19
15	W Tex Util 5 '57 A	41¼	40½	41⅛
1	W Un G&E 5½ '55A	75½	75½	75½
1	Wisc P&L 5 '58 F	74½	74½	74½
5	Yadkin Riv P 5 '41	82½	81	82½

FOREIGN BONDS.

Sales in hundreds.		High	Low	Close
1	Baden Con M 7 '51	32¾	32¾	32¾
2	BogotaM Bk 7 '47 n	26½	26½	26½
30	B A Prov 7½ '47	39	33	33¾
104	B A Prov 7 '52	39¼	35	35
2	Cauca Val 7 '48	8	7½	8
1	Cent Bk Ger 6 '52A	34	34	34
3	Cent Bk Ger 6 '51B	38¼	37½	38¼
31	Com Priv Bk 5½ '37	52⅜	49½	52
2	Cuban Tel 7½ '41 A	74¾	74¾	74¾
2	Danish Con 5½ '55	70	70	70
2	Europe El 6½ '65xw	48⅞	48½	48⅞
1	Europe Mtg 7 '67 C	29½	29½	29½
9	Farmers N M 7 '63	29	28¼	29
2	Fin Ind Bk 7 '44	62½	62½	62½
3	Fin R M Bk 6 '61	36½	35¾	36½
2	First Boh G W 7 '57	45	44	45
9	Ger Cons Mun 7 '47	32¾	31½	32½
45	Ger Cons Mun 6 '47	32½	31¼	32½
3	Gesfuerel 6 '53 xw	46⅛	45	46½
6	Hamburg El 5½ '38	52	51¼	51¼
11	Hanover St 6½ '49	27⅛	26	26
2	Isarco Hyd El 7 '52	50	50	50
4	It Sup P 6 A xw	34¼	32½	32½
1	Medellin Col 7	11½	11½	11½
21	Mendoza Pr 7½	27⅛	24¾	24¾
4	Prussia El 6	43¼	43	43
1	Rio de Janiero 6½	8	8	8
11	Ruhr Gas 6½ A	36	34	36
2	Ruhr Housing 6½	28	28	28
2	Saar Basin Con 7	96	96	96
1	Saarbrueck 7	103⅛	103⅛	103⅛
2	Santa Fe Arg 7	29¾	26	26
1	Santiago Chile 7	5	5	5
7	Sauda Falls 5 A	93½	93½	93½
14	Saxon Pub Wks 5	46¼	45	45
2	Saxon Pub Wks 6	42¼	42¼	42¼
14	Stinnes 7 '36 xw	33¼	32¼	32½
10	Stinnes 7 '46 xw	32½	30	32½
10	Terni Elec 6½	52	51¾	52
21	Unit El Ser 7 xw	40¾	40	40¾
35	Un Indust 6½	41	40	40

XD—Ex dividend. EX—First sale since ex dividend date or dates. XR—Ex rights. (a) Plus extra or extras. (b) Including extra or extras. (d) Payable in scrip. (e) Paid last year. (f) Payable in stock. (g) Paid so far this year. (h) Cash or stock. (m) Also extra cash or stock dividend paid since January 1. (ur) Under rule. (ww) With warrants. (xw) Without warrants.

CHICAGO STOCKS.

(Furnished by W. B. Hibbs & Co.)

	Bid.	Asked.
Yellow Taxi	8	8½
Thompson	10	11
Wahl	¼	
Butler Bros	1	1¼
Natl. Leather	18	18¾
Swift	11⅛	11¾
Swift International	18	18½
Libby, McNeil & Libby	1⅛	1⅜
Midwest Oil	¼	
City Con. com		⅛
City Con. pfd	⅞	2
Edison	59	59½
Public Service, $100 par	28	30
Public Service, no par	29	30
Quaker com	78	79½
Quaker pfd	101½	102½
Bendix	6⅛	6⅜
Borg Warner	4¾	5¼
Illinois Brick	4	4½
U. S. Gypsum	15	16
Great Lakes Dock & Dredge	6½	7
Balaban & Katz	5	10
Cons. com	⅜	½
Cons. pfd		4
Electric Household	2¾	3¾
McCord	2	2¾

BALTIMORE SECURITIES.

Baltimore, July 27.—Closing prices:

Arundel Corporation	16½
Black & Decker com	2¼
Black & Decker pf	4½
C. & P. Tel. Balto. pf	110½
Con. Gas E. L. & P.	48
Con. Gas E. L. & P. 6% pf	103½
Eastern Rolling Mill	1
Houston Oil pf. (new)	3¾
Manufacturers Finance v. t.	1
Maryland Casualty	3½
Merchants & Miners Trans.	18
New Amsterdam Casualty	13
Pa. Water & Power	40¾
U. S. Fidelity & Guaranty	4

RESORT LAURELS GO TO WOODLAND BEACH

All Advantages of Expensive Places Found at Nearby Site at Low Price.

When the discussion around the dinner table develops into a debate over the advantages of various summer resorts in the vicinity of the Capital, Woodland Beach always stands out as a winner.

For Woodland Beach, located on South River in Maryland, has many things which make it attractive to families which do not care to invest large sums in homes for use during the summer season.

Offering boating, bathing and fishing; cozy nooks along the river; shallow pools in which children may play in safety; ideal home sites for bungalows and cottages, the Beach is attractive in every way.

And what is even more attractive is the price. All lots bear the same tag and the down payment and monthly installments are so small that no pocketbook need be strained in meeting the obligations.

Just 32 miles away it is ideally located for overnight and week-end parties. Scores of Washingtonians have found it the right place to build cottages and many others are planned. However, there are still a few fine locations available.

Drive out some Saturday or Sunday, via Defense highway to Camp Parole, turning right on Maryland State highway, No. 2, across South River and then left on Mayo road to the development. You'll be surprised and interested.

$6,250 Budget Favored By Kensington Council

The annual budget for Kensington of $6,250 has been approved by the town council, and calls for immediate improvement of Dietrick avenue and Kent and Farragut streets. They will be graded and finished with a prime coat. The remainder of the street program was postponed until the August meeting.

The following items are included in the budget for 1932-33: Street improvements, $2,700; lights, $1,200; salaries, $1,500; fire department, $400; library, $100; contingent, $350.

Father Who Enlisted To Avenge Son Dies

Augusta, Ga., July 27 (A.P.).—George W. Wright, who enlisted in the Army at the age of 49 to carry on for his son, Marvin G. Wright, killed in action in the World War, died today.

When Marvin Wright died on the battle front June 15, 1918, his father, past the age for Army service, obtained the special permission of President Wilson to take his son's place. He went to France and saw service in the front lines.

County Aids Selected For Smith House Race

Political agents and treasurers for three of the five counties in the Sixth Congressional District of Maryland have been selected by Harold C. Smith, who will contest the seat now held by Representative David J. Lewis, Democrat. In Washington and Garrett counties the selection Mr. Smith's staff will be left to the Republican county committee, but the other appointments have been made.

In Montgomery County Leo Bender, of Silver Spring, will act as treasurer and manager of the campaign, while Maj. Elmer F. Munshower will serve in Frederick County and J. Milton Patterson, of Cumberland, will serve in Alleghany County.

Winners of Tuesday Post-Fox Contest

GLADYS CARR WRIGHT, L. B. 175, Pennsylvania Ave. Station, Washington, D. C.
MARGARET WARRINGTON, 99 Preston Ave., Cherrydale, Va.
MRS. E. C. WAGNER, 206 W. Madison Ave., Riverdale, Md.
EDWARD H. FAUNTLEROY, Arlington, Va.
MARY ETHEL KNOTTS, Room 2120 New Commerce Building, Washington, D. C.
CLEVERA McCLELLAN, 201 Dulany Ave., Virginia Highlands, Va.
CHARLES J. THOMPSON, 479½ F St. S.W., Washington, D. C.
CLARA EMILIE NAYES, 3834 Fulton St., Washington, D. C.
EARL NEWLOSS, 1409 16th St. N.W., Washington, D. C.
MRS. M. E. RAMSEY, Riverside Apts., 2145 C St. N.W., Washington, D. C.
HARVEY WILSON GOODWIN, 205 A St. S.E., Washington, D. C.
ALMA L. MARCERON, 2838 Franklin St. N.E., Washington, D. C.
ELSA KEINER, 1903 New Hampshire Ave. N.W., Washington, D. C.
ANN COWAN, 214 Massachusetts Ave. N.E., Washington, D. C.
EDITH KRONENBITTER, 1104 Oak St., Silver Spring, Md.

Daily Legal Record

WEDNESDAY, JULY 27, 1932.
COURT OF APPEALS.
No session. Adjourned from day to day.

DISTRICT SUPREME COURT.
Mr. Justice O. R. Luhring presiding until August 2.

LAW PROCEEDINGS.
No. 77314. Bernice E. Clark vs. Bonwal Credit Co.; motion to vacate allowance of appeal overruled with leave to defendant to file new bond of $4,500 within ten days. Attys., Charles F. Sanford, George H. Happ, James B. Archer—A. L. Newmyer, F. Joseph Donohue.
No. 1650. Habeas corpus in re Bruno Marzano; hearing begun and continued to October 10. Atty., M. J. Lane.
No. 81560. U. S. A. ex rel Almo O. Carton vs. Charles F. Adams, et al.; rule continued to August 5. Attys., William E. Leahy, William J. Hughes, jr., E. M. Toland.
No. 78082. William J. Lawler vs. Capital City Life Insurance Co.; time of filing bill of exceptions extended to August 20. Attys., Lester Wood—B. L. Tepper, C. S. Baker.
No. 81475. U. S. A. ex rel Seeley et al. vs. Will T. Gordon et al.; motion to set aside order granted with leave to file until July 29. Attys., Marcus Borchardt—Tench T. Marye.
No. 77745. C. H. Welsh vs. Secretary Wilbur; final decree to ascertain loss. Attys., A. H. Jarman, R. E. Elwell—O. H. Graves.
No. 81567. U. S. A. ex rel W. B. Thomas vs. Walter O. Woods; amended petition to be filed. Attys., George B. Cowles—J. R. Benner.

EQUITY PROCEEDINGS.
No. 54424. Frederick A. Morris vs. Charles J. Harrah et al.; time of answering extended to September 1. Atty., Elwood P. Morey.
No. 49267. Marion Dorsey Lee vs. Robert D. Lee et al.; final decree of divorce. Attys., A. McCoy Hanson—C. W. C. Williams.
No. 54487. John S. Jackson vs. Steven L. Golden; order pro confesso. Atty., A. McCoy Hanson.
No. 11471. Lunacy in re William H. Swinson; Edward Swinson appointed committee; bond, $1,000.
No. 7759. Lunacy in re Frank Pach; undertaking approved.
No. 9412. Lunacy in re Howard W. Milstead; expenditure authorized.
No. 52130. Ruth I. Beausoleil vs. Napoleon J. Beausoleil; rule discharged and alimony reduced. Attys., Catherine McCloskey—Ralph A. Cusick.
No. 51443. Georgia M. Spruill vs. William T. Ballard; filing of supplemental bill authorized. Attys., O. H. Brinkman—George W. Offutt.
No. 53137. George T. Perham et al. vs. Joseph Howar; leave granted to Guy Coblents to intervene. Attys., Peelle, Ogilby & Lesh, Syme & Syme, C. Robb, E. M. Jeffrey—A. L. Newmyer, J. D. Sullivan.
No. 53111. Thomas Wood vs. Washington Motor Coach Depot; rule continued to August 10. Atty., C. Virginia Diedel.
No. 52903. Florence L. Milstead vs. Dellmear E. Milstead; rule issued. Attys., A. F. Canfield, W. J. Lambert, R. H. Yeatman.
No. 49261. Barbara A. Maschauer vs. Charles P. Maschauer; decree restoring motion to calendar. Attys., John D. Sadler—C. E. Quigley, H. M. Goldstein.
No. 53795. Jane E. Smith vs. Edward L. Smith; cause heard and finding for plaintiff. Attys., David F. Smith—J. M. Boardman.
No. 54558. Local Union No. 118 Bakery Union vs. Harry Morganstein; application for injunction continued. Attys., Robert Hardison—W. C. Balderston.
No. 54558. Local No. 118 Bakery Union vs. Harry Morganstein; leave to file amended plea granted. Attys., Robert Hardison—W. C. Balderston.
No. 54118. Vlasta B. F. Underwood vs. Lineas D. Underwood; continued to July 28. Attys., R. J. Holland, Geo. E. Strong, T. M. Wampler—John J. Carmody.
No. 7683. Lunacy in re Thomas S. Callahan;
No. 7802. Lunacy in re Logan G. Becktell;
No. 7787. Lunacy in re Leighton B. Pierce;
No. 7959. Lunacy in re Sidor Thomas;
Each case, order authorizing investment.
No. 1950. Bankruptcy in re E. D. Maxwell; trustee authorized to complete sale. Atty., Thos. G. Walsh.
No. 2635. Bankruptcy in re Fenix Shoe Stores et al.; reference to Fred J. Eden as special master. Attys., Musgrave & Sightles.
No. 2648. Bankruptcy in re Prichard; report referred to referee. Atty., Eugene B. Sullivan.
No. 2011. District in re Nebraska Ave.; payment out of registry authorized.
No. 54370. Sherman Bradley vs. Lewis White et al.; returnable August 2. Attys., S. J. McCallvan—Thomas Beckett, Theo. Bradford.
No. 52802. Loraine H. Rogers vs. Marion G. Rogers et al.; final decree for absolute divorce. Attys., H. S. Ward, R. S. Winn—H. C. Lank.
No. 26992. Bankruptcy in re Alexander Temchin; adjudication and reference to Fred J. Eden, referee.
No. 53813. Charles Ridgeway vs. Thelma M. Henderson et al.; cause dismissed. Attys., R. B. Dickey, E. C. Kriz—J. B. Flynn.

PROBATE PROCEEDINGS.
Estate of Daniel Folkman; will filed dated May 2, 1902.
Estate of Mi Richardson Beatty; will filed dated June 14, 1922.
Estate of Harry T. Eubank; letters of administration granted to Edwin W. Eubank; special bond, $1,000. Atty., E. C. Naylor.
Estate of Lewis L. Thompson; will admitted and letters testamentary granted to Mary B. S. Thompson and Virginia S. Seal; special bond, $1,000. Atty., Elwood H. Seal.
Estate of Kate Christine Carle; will admitted and letters testamentary granted to George Kelly; bond, $800. Atty., P. Michael Cook.
Estate of Carl C. Schurmann; letters of administration granted to Josephine G. Schurmann; bond, $1,600. Atty., Hubert G. King.
Estate of Jordan J. Anderson; letters of administration granted to Mary C. Anderson; bond, $600. Atty., L. M. King.
Estate of Thomas M. Liston; will admitted and letters testamentary granted to Margaret Martin; special bond, $600. Atty., A. H. Bell.
Estate of Charles M. McClay; will admitted to probate and record.
Estate of Gertrude E. Milan; order of publication. Atty., L. A. Block.
Estate of Edmund William Samuel; sale ratified and confirmed. Atty., Douglas, Obear & Douglas.
Estate of Martha R. McCauslin; order to accept compromise. Atty., Edward Stafford.
Estate of Archibald M. Jamison; partial distribution authorized; bond, $300. Atty., O. H. Brinkman.
In re John T. Yeager et al.; reimbursement authorized. Atty., J. F. Reilly.
In re Albert Howard Hayden et al.; allowance granted.
Estate of Robert V. Simms; will filed dated August 10, 1929.
Estate of Daniel Folkmar; will filed dated December 10, 1930.
Estate of Bridget Burns; petition for probate and letters testamentary. Atty., William Wendell.
Estate of Charles W. Coleman; petition for ancillary letters testamentary. Attys., Carlin & Carlin; letters granted to George P. Coleman; bond, $12,000.
Estate of John W. Lunsford; petition for letters of administration. Atty., Friedlander & Conn.
Estate of Cecilia B. King; petitions for letters of administration. Atty., E. A. King.
Estate of Mary V. Hederman; petition for letters of administration. Atty., A. H. Bell.
Estate of George B. Taylor; will filed dated May 1, 1928.
Estate of Floyd Harlestoo; petition for letters of administration d. b. n. Atty., James J. Slattery.
Estate of Henry W. Taylor; petition for probate and letters testamentary. Atty., Wade H. Mitchell.

CRIMINAL PROCEEDINGS.
No. 51874. U. S. vs. Raymond Anderson; nonsupport; nolle prosequi entered.
No. 52022. U. S. vs. Henry Roosevelt Johnson; probation for two years. Atty., Charles S. Williams.
No. 51969. U. S. vs. Simon King; sentenced to penitentiary for one year and a day. Atty., Max Shulman.
No. 52049. U. S. vs. James Posey; sentenced to penitentiary for one year and a day. Atty., George Rose.
No. 52019. U. S. vs. James Smith; sentenced to jail for three months. Atty., Armond W. Scott.
No. 52055. U. S. vs. Gilbert C. Smythe; probation for two years. Atty., John Neil Benney.
No. 52002. U. S. vs. George Taylor, &c.; sentenced to penitentiary for one year and a day.
No. 52047. U. S. vs. Carl Frank Wray; probation for two years.
G. J. 9949. U. S. vs. George R. Dellinger; recognizance, $2,300, Milton S. Kronheim, surety, taken.
No. 52079. U. S. vs. amended answer to petition to suppress evidence filed.
No. 51833. U. S. vs. Melvin Lee Tippett; probation for one year.
No. 51365. U. S. vs. Howard C. Dickinson, &c.; bill of exceptions filed. Atty., F. Joseph Donohue.

LAWSUITS.
No. 81598. Naomi D. Jones vs. Great Eastern Stages, Inc.; damages, $7,500. Attys., J. C. Hammack, Alex M. Heron.
No. 81599. Edgar Browning, jr., &c., vs. Liggett & Myers Tobacco Co.; damages, $10,000. Attys., James B. Archer, George M. Happ.
No. 81600. Cassandria T. Stewart vs. Chestnut Farms Dairy; damages, $5,000. Attys., Hawken & Havell.
No. 81601. Randall H. Hagner & Co. vs. F. H. Duehay, Inc., et al.; debt, $1,600. Atty., Milton W. King.

DOCKETED JUDGMENT.
No. 2353. Benjamin Siegel vs. Earl Frere; judgment in Municipal Court, $31.97. Atty., C. V. Hilton.
No. 2354. Morris Wishnovsky vs. Atney Williams; judgment in Municipal Court, $235. Atty., Charles V. Hilton.
No. 2355. I. Finkelstein vs. Fred E. Manning; judgment in Municipal Court, $139.66. Atty., C. V. Hilton.
No. 2356. F. L. Watkins vs. John Berry; judgment in Municipal Court, $685.77. Attys., C. V. Hilton, Tepper & Blanken.

MECHANIC'S LIEN.
No. 15553. Hyattsville Nursery vs. Irene R. Wilkinson; 3641 Kanawha st. nw., $45.

EQUITY SUITS.
No. 54642. Ivy McNamee vs. Harry I. McNamee; maintenance. Attys., T. Morris Wampler, Joseph C. Turco.
No. 54643. Celia Arnold vs. Earle L. Warren; specific performance. Attys., Louis B. Arnold, Richard L. Merrick.
No. 54644. Mary C. Willis vs. William H. Willis; limited divorce, &c. Atty., Alex A. Maney.
No. 54645. Henri Capdet vs. Commissioner Robertson; patent. Atty., Conway P. Coe.

BANKRUPTCY PETITION.
No. 2693. In re Aster Restaurant Corp.; involuntary action. Attys., Shefferman & Aronson.

AUCTION SALES

MONDAY, AUGUST 8, 1932—
THOS. J. OWENS & SON, Auctioneers
1431 Eye Street Northwest.

TRUSTEE'S SALE OF VALUABLE DETACHED FRAME BUNGALOW, KNOWN AS PREMISES 4711 CHESAPEAKE STREET NORTHWEST.

By virtue of a certain deed of trust, duly recorded in Liber No. 5696, folio 283 et seq., of the land records of the District of Columbia, and at the request of the party secured thereby, the undersigned trustee will sell, at public auction, in front of the premises, on MONDAY, THE EIGHTH DAY OF AUGUST, A. D. 1932, AT TWO O'CLOCK P. M., the following-described land and premises, situate in the District of Columbia, and designated as and being lots 2 and 3 in block 5 in Croissant and Stone, Trustees' subdivision of part of "Friendship," known as "American University Park," as per plat recorded in the office of the surveyor for the District of Columbia in Liber County 10 at folio 22; block 5 now known as square 1538.

TERMS OF SALE: ALL CASH. A deposit of $300.00 will be required at time of sale. All conveyancing, recording, etc., at cost of purchaser. Terms of sale to be complied with within thirty days from day of sale, otherwise the trustee reserves the right to resell the property at the risk and cost of defaulting purchaser, after five days' advertisement of such resale in some newspaper published in Washington, D. C.

JOSEPH S. SCHAAFF,
Substituted Trustee in Equity Cause No. 54327, 1004 Vermont Ave. NW.
LOUIS OTTENBERG,
Attorney for Party Secured,
Investment Building.
jy28,30au1,3,5,8

PROPOSALS

PROPOSALS FOR CONSTRUCTING ONE (1) Field Officers' Quarters and ten (10) Company Officers' Quarters will be received at the office of the Constructing Quartermaster, Bolling Field, D. C., until 2:00 o'clock p. m., Eastern standard time, AUGUST 18, 1932, and then opened. Plans and specifications may be had upon application to that office, accompanied by certified check for $20.00 payable to the Treasurer of the United States.
22,24,28,31,au4,7,11

UNDERGROUND POWER TRANSMISSION proposals for constructing 1.6 miles of four-way duct and two 3-conductor, 13,200 volt feeders will be received in the office of the Constructing Quartermaster, Bolling Field, D. C., until 2 p. m., Eastern standard time, AUGUST 10, 1932, and then opened. Plans and specifications may be had upon application to that office accompanied by a certified check for $10 drawn to the order of the Treasurer of the United States.
24,28,31,4

L. L. PERKINS
WILL BOND YOU.
United States Fidelity & Guaranty Co.
Phone National 6913. 1415 K ST. NW.

LEGAL NOTICES

EDWARD S. HULL, Attorney, Woodward Building.

RAMON'S
CERTIFICATE OF LIMITED PARTNERSHIP.
(Limited Partnership, No. 79.)

We, the undersigned, do hereby certify that we have formed a limited partnership for the transaction of a delicatessen and lunch room business under the firm name of "RAMON'S" at 1341 Connecticut avenue, in the City of Washington, in the District of Columbia, and we do further certify as follows:

1. The name under which said partnership business is to be conducted is "RAMON'S."
2. The name of the business to be conducted by said partnership is a delicatessen and lunch room business.
3. The names of the general partners are Albert F. Sturm and Ramon Bayasca. The names of the special partners are John F. Claggett, Edward S. Hull and William B. Ristig.
4. Each of the special partners hereinbefore mentioned has contributed the sum of six hundred dollars ($600) to the firm capital, a total of one thousand eight hundred dollars ($1,800).
5. The partnership shall begin on June 25, 1932, and continue for a period of five years thereafter, unless sooner dissolved by mutual agreement between the parties hereto.

In testimony whereof the parties have hereunto set their hands and seals, this 25th day of June, A. D. 1932.

ALBERT F. STURM (Seal.)
RAMON BAYASCA (Seal.)
WILLIAM B. RISTIG (Seal.)
E. S. HULL (Seal.)
By BELLE MORSE JOHNSON
Attorney-in-Fact for John F. Claggett.

District of Columbia, ss:
I, BURT LOPATIN, a notary public in and for the District of Columbia, do hereby certify that ALBERT F. STURM, RAMON BAYASCA, EDWARD S. HULL, WILLIAM B. RISTIG, and BELLE JOHNSON, the latter acting as attorney in fact for and on behalf of JOHN F. CLAGGETT, whose names are signed to the attached certificate of limited partnership, dated the 25th day of June, A. D. 1932, personally appeared before me in the City of Washington, in the District of Columbia, all of the said persons being known to me as the persons executing the said certificate, and severally acknowledged the same to be their act and deed.

Given under my hand and seal this 25th day of June, 1932.
(Seal.) BURT LOPATIN,
Notary Public, D. C.

AFFIDAVIT OF GENERAL PARTNER.
District of Columbia, ss:
I, ALBERT F. STURM, do hereby depose and say that I am a general partner of the firm of "RAMON'S" composed of myself and Ramon Bayasca, as general partners, and John F. Claggett, Edward S. Hull and William B. Ristig as special partners, and that each of the special partners herein named has contributed and actually and in good faith paid in cash the sum of six hundred dollars ($600), as certified in the certificate of partnership filed herewith.
ALBERT F. STURM.

Subscribed and sworn to before me this 25th day of June, A. D. 1932.
(Seal.) BURT LOPATIN,
Notary Public, D. C.

CLERK'S OFFICE, SUPREME COURT OF the District of Columbia, Washington, D. C. In re "Ramon's," Limited Partnership, No. 79. June 30, 1932. I, Frank E. Cunningham, Clerk of the Supreme Court of the District of Columbia, do hereby designate the Evening Star and The Washington Post as the newspapers in which to publish the limited partnership named in the foregoing certificate under the provisions of section 1507 of the Code of Laws for the District of Columbia. FRANK E. CUNNINGHAM, Clerk. By R. S. WAYLAND, Assistant Clerk.
jy5,7,9,12,14,16,19,21,23,26,28,30

LOST 1

DOG—Gray, German police; black collar and Washington tag, 1931-'32; answers to name of Eric. Reward. Met. 0334.

POLICE DOG—Black and tan; license No. 1573. Reward. 1329 Allison st. nw.; Adams 6144-J.

PUPPY—White-haired terrier; white, with black and brown spots; vicinity Woodridge; reward. Potomac 003.

PERSONALS 3

FREE GUEST TICKETS
to
"WHITE ZOMBIE"
To persons who lend Good Luck Charms to
Loew's Fox Theater.
Bring charms or trinkets to publicity office.

CLAIRVOYANTS 4

LICENSED BY DISTRICT OF COLUMBIA

MME. CATHRINE—Now at 619 H st. ne., upstairs. Medium. Card reading, 50c.

MME. DILL GIFTED LIFE READER
Challenges the world for her great readings and power as a gift by birth to her to help those who are in trouble, giving names, dates, facts; guides you to success, health and happiness. HOURS, 9 to 9 DAILY. 739 7TH ST. N.W.

MADAM MEMBRANCE
Clairvoyant Palmist, reads your past, present and future. If you are in trouble, consult me. I will tell you what you want to know. Special $2 readings, $1. Hrs., 9 to 8 during July and August. 900 11th st. nw.

29 Years' Successful Practice in Washington.
Martha Spencer
THE ADVICE OF A TRUE, RELIABLE READER IS ABSOLUTELY NECESSARY AND VALUABLE AT THIS TIME OF WORRY AND DEPRESSION. MY MANY YEARS OF EXPERIENCE AND HONORABLE DEALINGS IN WASHINGTON SHOULD GIVE YOU A FEELING OF GENUINE CONFIDENCE IN ALL I AM ABLE TO ADVISE AND HELP YOU WITH. WITHOUT A QUESTION I WILL TELL YOU THE OBJECT OF YOUR CALL, NAMES OF FRIENDS, RELATIVES AND ACTUAL FACTS CONCERNING YOUR LIFE AND CIRCUMSTANCES WHICH YOU KNOW TO BE ABSOLUTELY TRUE.
924 14th St. N.W.
MRS. SPENCER WILL REFUSE TO ACCEPT ANY FEE UNLESS SHE GIVES THE UTMOST SATISFACTION.

CLAIRVOYANTS 4

LICENSED BY DISTRICT OF COLUMBIA

PRINCESS KYRA. Hindu Palmist
Just arrived. Tells everything you wish to know without asking a question. If unhappy, discouraged, in trouble, or bad health, she will help you. Consult her about business, love, marriage, divorce. Different from all others. Readings daily and Sunday, 9 to 9. 307 Seventh street nw.

MADAM PEARL
The World's famous palmist, giving dates, figures and names. Love, marriages, law, divorces, wills, separations, deeds, business and assignments. Read your full history. Don't be discouraged. See me. I never fail. Speedy results. $2 readings, 50 cents. 1114 7th st. nw.

FAMOUS SEER
THE MAN WHO KNOWS

This strange man sees the way and tells it all. Just what your life has been, just what it will be. Tells you when and whom you will marry; whether husband, wife or sweetheart is true or false. Tells as to changes, travel, lost or absent friends, divorce, wills, deeds; whether it is best to buy or sell. He tells the good and the bad. A visit will convince you of his wonderful power. Something tells you this is the man. You feel the impulse to call. Do not delay. Copyright, Apr., 1931
TWO ENTRANCES: 608 12TH ST. NW., 1203 F ST. NW., 2D FLOOR.
HOURS, DAILY 10 A. M. TO 7 P. M.
SUNDAYS, 10 A. M. TO 3 P. M.

SPIRITUALISTS 5

DR. JANE COATES—3 days' free treatment with each reading appointment. 1473 Meridian pl. nw.; Col. 6227.

J. K. SIMMONS, SPIRITUAL MEDIUM. Readings by appt.; seances Thur., 8 p. m. 1341 NEWTON ST. NW. Col. 4342.

MESSAGE-HEALING SERVICE TONIGHT. WHITE CROSS CENTER. REV. JANE B. COATES, Director. 1473 Meridian pl. nw. Subject: "What Lies in Tomorrow?"

MOTOR TRAVEL 6

PRIVATE CARS DAILY TO ALL POINTS LOWEST RATES. U. S. TRAVEL BUREAU, 1221 PENN. AVE. NW. NATL. 2278.

AUTOMOBILES for SALE 7

BEGGS Special Sport Roadster. All new tires; runs like new; must sell for $35.
NOLAN MOTOR CO., 1111 Eighteenth St. *Never Closed*

BUICK Demonstrator, 1931—67. Sold for $1,550; now $1,050; a real car and a good buy.
STANLEY HORNER, INC. 1015 14th St. N.W. NAtional 5800.

BUICK 1928 Standard six Sedan. Good tires all around; looks and runs fine; must sell for storage and notes; only $99.
NOLAN MOTOR CO., 1111 Eighteenth St. *Never Closed*

CHRYSLER Roadster; a very smart job; has just been reupholstered and new khaki top installed; original finish, six wire wheels and well fenders.
NOLAN MOTOR CO., 1111 Eighteenth St. *Never Closed*

CHRYSLER "8" Sport Coupe with rumble seat; mechanical condition and appearance are excellent. Car was not large enough owners' reason for selling. Can be bought for $1,000.
KEMPTON CADILLAC, INC. 1138 Conn. Ave. Dist. 3430.

CHRYSLER Roadster; a very smart job; has just been reupholstered and new khaki top, original finish, six wire wheels and well fenders.
NOLAN MOTOR CO., 1111 Eighteenth St. *Never Closed*

ESSEX Coach, Super Six. A clean car, with good tires; runs fine; will sell for storage bill, $39.
NOLAN MOTOR CO., 1111 Eighteenth St. *Never Closed*

FORD 1931 Sport Coupe, rumble seat and many extras; only $249.00, on terms. See Mr. Roper.
NOLAN MOTOR CO., 1111 Eighteenth St. *Never Closed*

FORD 1930 Town Sedan, fine condition; only $275.00, on terms.
NOLAN MOTOR CO., 1111 Eighteenth St. *Never Closed*

FORD 1931 Tudor Sedan, just like new; all extras; Firestone tires, high speed cylinder head; must sacrifice; $295, on terms.
NOLAN MOTOR CO., 1111 Eighteenth St. *Never Closed*

FRANKLIN Coupe, Series 11. New type radiator shell, original paint, good tires; must sell; owner in need of cash; only $125; can give terms.
NOLAN MOTOR CO., 1111 Eighteenth St. *Never Closed*

GRAHAM PAIGE 1928 Sedan. Looks like a new car; many extras; only $159; on terms. Mr. Roper.
NOLAN MOTOR CO., 1111 Eighteenth St. *Never Closed*

NASH 1927 Standard six Coupe. Good tires; looks and runs fine; only $69.
NOLAN MOTOR CO., 1111 Eighteenth St. *Never Closed*

OAKLAND 1928 All-American six Sport Coach. Original paint, which looks like new; a real bargain for unpaid notes of $119; terms.
NOLAN MOTOR CO., 1111 Eighteenth St. *Never Closed*

ONE HUNDRED Dollar Allowance on your old car for any reconditioned guaranteed used car in our stock.
GRAHAM MOTOR SALES, INC., 1526 14th St. NW.

PACKARD Sport Roadster, rumble seat; a number of extras; only $95.
PACKARD Sport Phaeton, only $39.
NOLAN MOTOR CO., 1111 Eighteenth St. *Never Closed*

STRANGE AS IT SEEMS —By John Hix

THE first dirigible nosed its way over Manhattan's skyline 63 years ago—six years before the Union Pacific and Central Pacific lines joined between Omaha and San Francisco to make transcontinental passage by railway a possibilty. The Civil War was being fought; Lincoln had not been elected to his second term of office.

The inventor was Dr. Solomon Andrews. He utilized vertical fins to steer his ship in a horizontal plane, and shifted the center of gravity by moving the control car fore or aft to nose the gas bag up or down. In going against the wind Dr. Andrews "tacked" much the same as a sailing vessel goes into the wind.

The first public demonstration was hailed by New York newspapers with enthusiasm, and at one trial an imaginative news reporter estimated the ship's speed at 120 miles an hour.

It was designed primarily for use in the Civil War, but for various reasons the War Department and Congress delayed on Dr. Andrews' offer until the war was over.

The inventor later organized a company and laid plans for an air transport line between Philadelphia and New York. Trial flights of the new ship were successful, but the public was not ready for air travel. A bank failure swept away the company's funds and the scheme was abandoned.

Any reader wanting further proof of anything depicted here should address the author, care of The Washington Post, and inclose a stamped and self-addressed envelope for reply.
JOHN HIX.

Tomorrow: The Rocking-Chair Umpire.

Colors give added realism to strange things and happenings illustrated by John Hix on a full page in The Sunday Post.

AUTOMOBILES for SALE 7

STUDEBAKER 1929 President 8 Sedan; a beautiful car that is almost new in every respect. Terms arranged. Will trade your car on down payment. Price only **$450.00**
DONOHOE CHEVROLET, INC. 1620 M St. N.W. Always Open.

Chrysler
30-Day Guarantee
1931 Ford Sport Roadster . $295
1927 Chrysler 70 Royal Sedan . . . 265
1928 Buick St. 6 Coach . . . 245
1928 La Salle Conv. Coupe 495
1929 Pontiac Coach 295
1930 Plymouth Roadster . . 295
1930 Plymouth Coach 295
MANY OTHERS
H. B. Leary, Jr., & Bros.
1321-23 14th St. N.W.
Open Evenings and Sundays
NOrth 6826

AUTO TRUCKS—TRACTORS 8

GRAHAM 1-ton delivery, 1929; used very little; bargain. Owner, Col. 7485.

WANTED—AUTOMOBILES 13

WE BUY any make car; highest prices paid. See us before you sell. Auto Mart. Open evenings and Sundays. North 8127.
1333 14TH ST. NW.

CASH FOR YOUR CAR
Without a doubt I pay highest price. If your car is not paid for, will pay your undue balance, give you the difference in cash. No delay. Drive to 1729 14th st. nw.
SEE MR. BARNES

HELP WANTED—FEMALE 17

EDUCATED LADY—Over 25; for permanent position. Box 106, Washington Post.

HELP WANTED—MALE 18

COUNTERMAN—Experienced. Apply between 2-4 p. m., 1303 H st. nw.

SALESMAN—Wanted for tile and bathroom accessories; energetic young hustler; to call on tile contractors and architects in Washington and Baltimore district; commission. Address Suite 621, 415 Lexington ave., New York.

WILL employ 2 neat-appearing, aggressive young men; salary depending on your qualifications. See Mr. Wing, Room 603, 1319 F st. nw.

500 MEN WANTED to come to the Empire Barber Shop and get their haircut for 25c daily; 12 expert barbers. 523 9th st. nw., 8 a. m. to 11 p. m.

American Automobile Association will offer a permanent position and future to 5 men who will follow sales instructions; experience not necessary, as applicants that qualify will be trained. Apply to Field Manager, Thursday, between 9 and 11 a. m.
D. C. DIVISION OF A. A. A., 17th and Pa. Ave. NW.

HELP WANTED—MALE 18

A MAN who thoroughly understands the laying and sewing of carpets. Address Box 189, Washington Post.

CHAUFFEURS WANTED
by
CITY CAB CO.
Apply 1121 21st St. N.W.

HELP—Male and Female 19

TWO BASEMENT rms. in exchange for morning service of wife to a refined colored couple; man must be employed 9 to 4; 1316 15th st. nw. Don't phone.

SITUATIONS—FEMALE 21

BUSINESS college graduate, stenographer, general office work; ambitious; pleasing personality; needs work. Linc. 3126.

BUSINESS OPPORTUNITIES 24

BARBER SHOP—Excellent location; doing $55 weekly; rent reasonable; sacrifice for quick cash sale, $1,500. R. M. DeShazo, 1130 14th st. nw.

REAL ESTATE LOANS 27

FIRST AND SECOND TRUST LOANS.
C. F. WARING.
1416 F st. nw. NAtional 9172.

MISCELLANEOUS for SALE 35

BICYCLES—Rollfast and other high-grade wheels; repairing. Hazelton Bicycle & Sporting Goods Co., 424 9th st. nw.

LUMBER AND MILL WORK
THIS WEEK'S SPECIALS.
Cedar posts; wall board, 2c; windows, doors, screen doors, mantels, special kitchen units; $65 entrance, now $40. If you're going to build, or intend to build, you will save here.
COME OUT!
Everything in High-Grade Lumber and Millwork.
EISINGER MILL & LUMBER CO.
Bethesda, Md. Wisconsin 2400.
No 'Phone Orders on This Sale.
2x4s to 2x12s—Any lengths, 3c ft.

WANTED—MISCELLANEOUS 36

GRAND PIANO WANTED—Prefer Knabe or Steinway; will pay cash. Box 146, Washington Post.

GOLD, SILVER, WATCHES
Diamonds and Old Jewelry needed for our mfg. dept. Full cash value paid.
SELINGER'S, 818 F ST. NW.

COUNTRY BOARD 39

MODERN farmhouse; large rms., porches, shady lawns; good water; Southern cooking. Mrs. Roy I. Hyndman, Box 275, Frederick, Md.

ROOMS—FURNISHED 42

ARIZONA HOTEL—310 C st. nw., block off Pa. ave.; neatly furnished rooms; lobby, 3 baths on each floor, shower bath, continuous hot water; $4 week up; transients, 75c to $1.

ATTRACTIVELY furn., quiet, pleasant single room; home privileges; maid service; convenient location; rent reasonable. 1309 R. I. ave. nw.

BANCROFT PL. NW., 2111—Off Conn. ave. and S st. Airy, attractive room; adj. shower; $5 wk.; double, $15 mo. No. 6993.

BEAUTIFUL Petworth; front room; southern exposure; 1 or 2 persons; use of garage and phone; breakfast if desired. 201 Webster st. nw.

COL. RD. NW., 1754—Bright, cheerful rm.; in owner's home; every convenience; $16 month; board optional.

CONN. AVE., 5115—Excellent location; lovely, cool room; in refined home; for gentlemen; reasonable. Emerson 8692.

COOL room, 3 windows; priv. detached home; 16th st. bus at corner; lawn, porch. 509 Webster st. nw.; $15 mo.

ROOMS—FURNISHED 42

DOWNTOWN—903 13th st. nw. Convenient to Government buildings; special rate, 2 in room; single beds. Single rooms, $3 up.

DUPONT CIRCLE—1628 19th. Attr., cool room, with water; also desirable 2-room suite; next bath; reasonable.

DUPONT CIRCLE—1619 21st st. nw. One large and 1 small room; together or single; summer rates; a pleasant home.

DUPONT CIRCLE—Attractive cool, large rooms; double or single; next bath; every convenience; reasonable. 1747 P st. nw.

DUPONT CIRCLE—1320 19th st. Clean, comfortable rm., next bath; cont. hot water; phone; walking distance; reasonable.

E ST. NE., 228—Sleeping and l. h. k. rooms for employed adults.

EAST CAPITOL ST., 308—Milburn, Apt. 8. Neat room; for gentleman; $3.50 week; all modern improvements. Linc. 2013-W.

GEORGETOWN—3048 N st. nw. Two large bedrooms, kitchen, private bath; will rent separately; quiet adults; $40.

IN COOL Northeast section; 2 nice rms., next bath; rent together or separately. Apply 522 R. I. ave. ne.

IROQUOIS, APT. 601, 1410 M st. nw.—Large front room, $18 per mo.; move in now and start rent August. 1. Dist. 0937.

IRVING ST. NW., 1829—Rooms, single and double; private bath; screened porches.

K ST., 1627—Near Carlton Hotel; single and double rooms; private showers; handsome house; central location; men only.

K ST. NW., 1746—Large, quiet, comfortable bedroom; 2 closets; private bath; tel.; separate entrance; gentleman preferred. Apply Suite 30.

M ST. NW., 1329—Overlooking Thomas Circle. Large, cool rooms, 2d floor; suitable for 2; $14 and $17 month.

M ST. NW., 1006—Parlor, suitable couple; also single rooms; house newly papered, painted; beds completely new; reasonable.

MARYLAND AVENUE NE., 312—Large south-front rm.; near Capitol; large closet. Phone Linc. 1967.

MILITARY RD. NW., 3338—Room; for single gentleman; $15. Phone Emer. 9084.

N ST. NW., 1301—Large, airy rooms; southern exposure; semiprivate baths; walking distance downtown.

NEAR 3d st. and R. I. ave. ne., 215.—Cromwell Terrace. 2 or 3 nicely furn. light housekeeping rms.; priv. family. Dec. 1689-J.

NEAR WARDMAN PARK, 2623 Garfield st.—Desirable single rooms, 2d floor; month, $18; week, $5. Adams 1098.

N. H. AVE., 1824—Attractive large fr. rm.; 5 windows; also large rm. with kitchenette; good location; reas. Dec. 5814.

NEW HAVEN APT.—236 Mass. ave. ne. Large front bedroom; for employed lady; in 4-room apt.; rent reasonable. Phone Atlantic 2035-J.

NICELY furn. corner rm.; near bath; cont. h. w.; 2 south windows. 1236 11th st. nw., Apt. 52; Met. 3389.

OPP. CHASTLETON HOTEL—1617 Riggs pl. Attr. rm.; cont. h. w.; reas. Pot. 6079.

PARK RD., 1827—Delightful, large front rm., private bath; in exceptionally cool house; also corner rm., next bath. Col. 10322.

R. I. AVE. NW., 1427—Clean, cool rooms; comfortable beds; private home; walking distance to Govt. bldgs.; gentlemen.

RHODE ISLAND AVE. NW., 1509—Large second-floor front bed-living room, near bath; permanent or transient; reasonable.

SCOTT CIRCLE (1521 R. I.)—Single room, lovely large front room, running water; rates reasonable; transients.

THE CAROL—300 1st. st. se. Rooms, $3.50 week up; garage, $5 mo. Linc. 9398.

THE VIRGINIA, 2120 G NW.—Apartment rooms, $5; kitchenette apartments with Frigidaire; studio with piano; bachelor basement rooms.

THE WESTMINSTER—1807 17th st. nw. Cool, outside rooms; single, double; private bath (showers); elevator; hotel service; reception rooms. $6 to $10 weekly. North 2296.

ROOMS—FURNISHED 42

THE GRAFTON ANNEX, 1738 DE SALES st. nw., next door to Grafton Hotel—All outside rooms, in fireproof bldg., each room with running water and telephone, near shower baths; 24-hr. elevator serv. Single, $6 to $8.50 wk.; double, $8.50 to $10; transients, $1 daily up.

1 LARGE back room; $3 week; men only. 1242 12th st. nw.

308 EAST CAPITOL ST.—Milburn, Apt. 8. Neat room; for gentleman; $3.50 a week; enitrely modern. Phone Linc. 2013-W.

5TH ST. NW., 740—Large, bright, clean room; next to bath; suitable for 1 or 2.

8TH ST. NW., 824—New management large newly furn. rms., with lavatories, $6, $6.50, $7 wkly; large room, kitchenette and porch, $8.50; hallroom, $3; continuous hot water in bath; desirable location.

930 N. Y. AVE., Apt. 3—Cool, private, front room, next to bath; clean; s. m. l.; reasonable.

1125 14TH ST. NW.—$3.00 up; also room with private bath; neat.

1225 13TH ST. NW.—Large comfortable front and back rooms; running water; adjoining bath; permanent or transient; $4 and $5 per week.

1300 MASS. AVE. NW.—Apt. 22. Comfortably furnished front room; hot and cold water in room.

1336 11TH NW.—Homelike 2-room apt., including kitchen; 3d-floor front; elec., gas; silver; linen laundered free; $8.

1327 HARVARD ST. NW.—2 rooms, kitchen and bath; running water in kitchen; reasonable.

14TH ST. NW., 3523—Double and single rm., in private home; home privileges; meals if desired. Ad. 2277.

1515 L NW.—Nice, clean rooms; newly decorated; homelike; excellent maid servvice; $3.50-$6-$7; l. h. k., $6.50-$7.50.

16TH ST. NW., 3321—Cool, attractive rooms; private or semiprivate baths; garage; $25 up; transients accommodated.

1625 NEWTON ST. NW.—Large, cool, south front room, reduced from $25 to $18; owner's well-kept home. Gentleman.

18TH ST. NW., 3204—Near Park rd. Attractive front rm; single or double; near park, cars and bus; board optional.

19TH ST. NW., 1813—Lady to share large rm.; twin beds; 2d fl.; housekeeping; $15 mo.; single rm., $20. Pot. 5132.

2510 ONTARIO RD.—Large front housekeeping room; handsomely fur.; next bath; with garage; $30. Col. 4675.

MERRILL MANSIONS.
1361 Fairmont st. nw., top of hill; 14th st. car lines; nice suites; bath, kitchenette; $10-$18 wk.; rms., $7-$10 wk.; day rates.

Furnished or Unfurnished 44

WISCONSIN AVE., 3030—Beautiful apt., refined tenants; elec. refrigeration; shower bath, $45 and $48 unfurn; furn., $55 and $60.

18TH ST. NW., 2314—2 rooms and kitchenette; furnished $40, unfurnished $35. 2 rooms, partly furnished, $25.

ROOMS and BOARD 45

BILTMORE ST. NW., 1960—Det. corner; refined Gentiles, beautiful home with exceptional accommodations and meals; highly recommended; reas. Col. 8721.

JEFFERSON PL. NW., 1821, off Conn. ave., between M and N; semidetached, beautiful home. Close in; comfortable rooms; good meals.

K ST. NW., 1333—Near downtown business and theaters; single, double rms.; running water; reduced rates.

M ST. NW., 1709—Comfortable double or single rm.; Southern family; board optional.

MORRISON ST., 3733—Ch. Ch., D. C. Corner rm.; for 2; with bath; delicious meals; garage; would rent single.

MT. PLEASANT—Col. 9658. 2 single rms., $32.50; without board, $15 each; good beds; delicious meals.

OPPORTUNITY to practice your French; rm. and board with Parisian family; convenient location; reasonable. Pot. 0458.

R. I. AVE. NW., 1467—Single, double rms.; semiprivate bath; rates based on present economic conditions.

RHODE ISLAND AVE. NW., 1515—Romeo Club dining room; close in; cool, clean rooms; refined atmosphere; meals, $5; room and board, $9. Phone Dec. 6474.

SCOTT HALL offers excellent meals; outside rms.; running water; private bath; unsurpassed location; at moderate rates to refined people. 1315 Mass. ave.

VACATION continuous; beautiful estate, 7 miles north of White House; homelike meals; clean, airy rooms; bus every 30 min.; free swimming, tennis, golf, archery, dancing; reasonable rates. Carroll Springs Inn, Forest Glen, Md.

13TH ST. NW., 2903—Bright, attractive home; for 1 or 2 refined people; reasonable; Va. private family. Col. 1482.

16TH ST. NW., 1020—Attractive rms. for persons desiring a real home; every comfort; private bath (shower); excellent meals; walking distance.

20TH ST. NW., 1735—Attractive, cool room, excellent meals, home privileges; summer rates. Dec. 4274.

2308 20TH ST. NW.—Single or en suite; porches; attractive dining room; excellent food; efficient service; transients; table board. Potomac 2826.

WANTED—Rooms—Board 49

GENTLEMAN wants room and bath; in private family; with or without meals; room preferably unfurn.; location desired, Bethesda, Edgemoor district. Address 154, Washington Post.

APARTMENTS—Furnished 50

NEAR 18TH & COL. RD.—2 large rms., bath, porch; redecorated; $40; also bedrm., $20 and $25. Ad. 2918.

WARDER NW., 3631—Large front room, kitchenette; everything furnished; use of phone; inst. hot water; reas. Col. 3305.

1413 K ST. NW.—Cool basement; 2 rooms, kitchen and bath; gas, elec. furn.; maid service if desired.

16TH ST., NEAR Q ST. NW.—Sublet one room, kitchenette and bath; southern exposure; radio; reasonable. Dist. 9269.

2102 H ST. NW.—Cheerful, large front room and kitchen; newly decorated; adults; reasonable. West 1169-J.

APARTMENTS—Unfurnished 51

M ST. NW.—The Sibley, No. 15. Frigidaire on house current; walking distance of G. P. O., Union Station and City Postoffice; 3 rooms, rec. hall, kit. and bath; $55. Res. Mgr., Apt. 1. J. C. Weedon Co., 1727 K st.; Met. 3011.

ST. ALBANS—2310 Conn. ave. nw. (south end of Conn. Ave Bridge). Apt. of 3 rooms, bath and foyer to 5 rooms, 2 baths and foyer, $60 to $135. 3 rooms bath and foyer; nicely furnished, $80. 24-hour elevator and switchboard service; electric refrigeration. Ownership management. Bliss Properties, Ad. 8464 or Linc. 1860.

DESIRABLE downtown apartments, three and four rooms and bath. Low rent. Inquire Henry Salus, 920 New York ave.

Furnished or Unfurnished 52

WISCONSIN AVE., 3218—Four room beautiful apt.; refined tenants; elec. refrigeration; shower bath; south. exp.; sun parlor.

OFFICES—STUDIOS for Rent 55

OFFICE SPACE in centrally located fireproof office building; from $13.50 up. No. 918 "F" st. nw.

EDMONDS BUILDING
917 15th St. N.W.
Opposite McPherson Square
Individual offices and suites—Low rentals
Complete Building Service.
SHANNON & LUCHS CO.
1435 K ST. Natl. 2345

HOUSES—Rent—Furnished 57

BEAUTIFULLY furn. private home; 4 bedrooms; large yd.; porches; excel. cond.; lease. 4110 Ingomar st., Ch. Ch.; Cleve. 1918.

HOUSES—Rent—Unfurnished 58

ALEXANDRIA, VA.—Old colonial home; completely restored; 7 rms., bath; garden; oil heat; $75. Pot. 0232 (Wash.).

CHEVY CHASE, D. C.—Two-story brick; 6 rms., ba., bungalow, $65. Clev. 4733.

CHEVY CHASE, D. C.—A chance for two congenial families to save rent by renting a two-family residence; first floor five rooms, bath; also second floor, 5 rooms, bath; complete kitchens, each apartment; made over new; will not rent separate. Cleve. 4733.

OPEN and lighted; 5701 Chevy Chase Parkway, near Circle; 8 rms., 2 ba., brick (1 bedroom and ba. 1st fl.); 2-car built-in garage; house made over new. Clev. 4733.

432 LAMONT NW.—6 rooms, bath; entirely modern; $50 monthly. Mr. Conlon, Dist. 9127. Sun. and evenings, Adams 3897.

SUBURBAN—For Rent 61

MD. NEAR Balto. blvd. and D. C. line; 5 rms., ba., $40; nearby Va., 8 rms., ba., gar., to be made over new, $50. Clev. 4733.

SHORE PROPERTY for Rent 64

BEVERLY BEACH cottages; large porches, fully screened; reas. W. U. Wiles, 113 Marshall ave., Brentwood, Md. Phone Greenwood 2378.

NORTH BEACH—Furnished cottage; accommodate 6-8; screened porches, shady lawn; very reasonable. Atlantic 4839.

ACREAGE for SALE 71

3 TO 45 ACRES—River road, which road is to be united with Mass. ave. Clev. 4733.

DICK TRACY—Rated and Graded

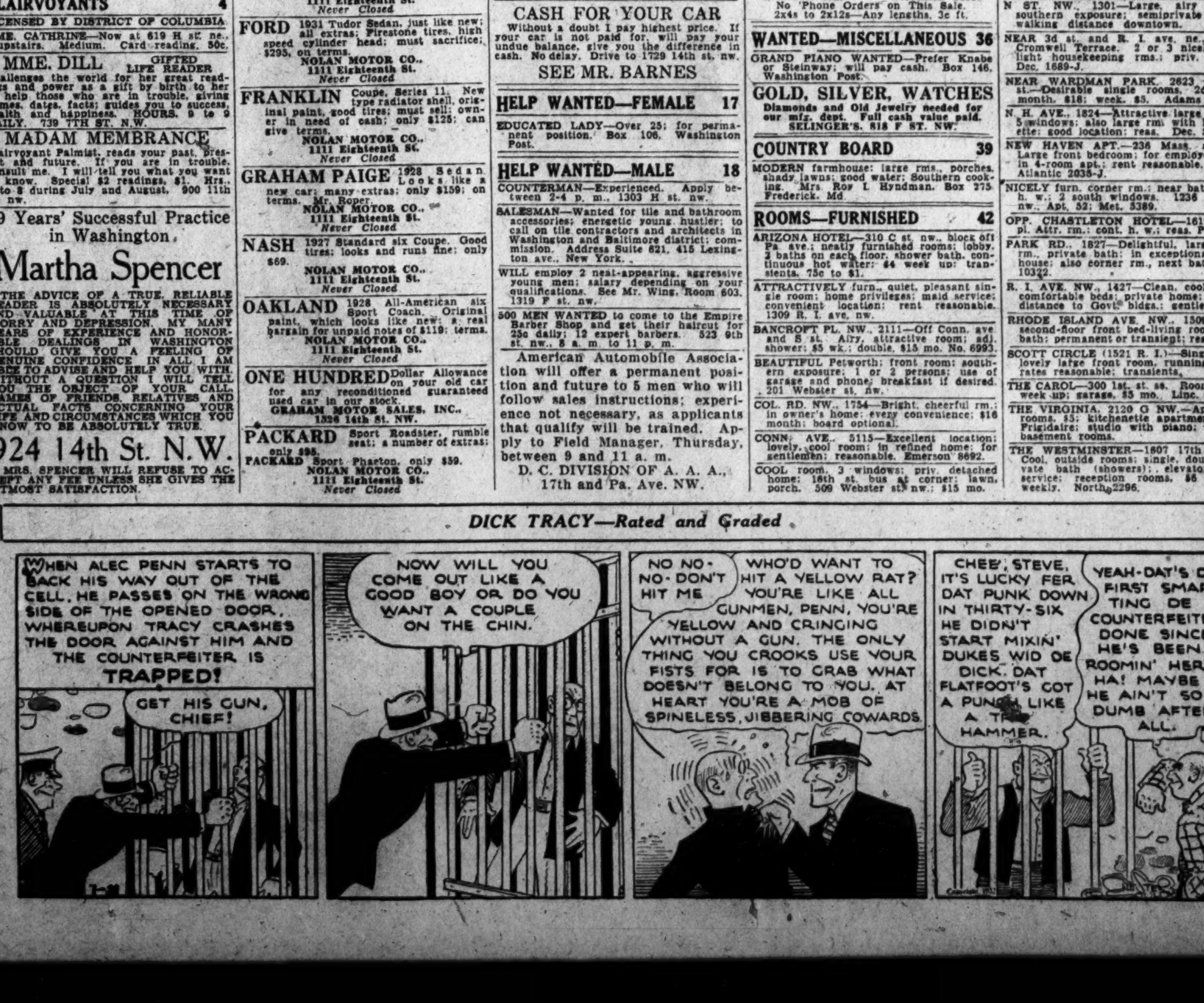

The Washington Post. JULY 28, 1932

LEGION GROUP HERE FAVORS CASH BONUS

Repeal of Dry Law Is Urged Also in Department Convention.

Resolutions favoring immediate cash payment of the soldiers' bonus and repeal of the national prohibition act and the eighteenth amendment were adopted last night at the convention of the District department of the American Legion at Stuart Junior High School.

The convention virtually was unanimously for the resolution asking that Congress enact legislation for immediate payment of adjusted service certificates. On the prohibition question, there was considerable sentiment for modification, but repeal was voted by a large majority.

Most of last night's session was devoted to the discussion of more than a score resolutions brought before the meeting by Robert Tolson, chairman of the resolutions committee. This discussion followed the routine reports of officers and committees.

Fries Offers Resolution.

In a resolution sponsored by Maj. Gen. Amos A. Fries, the convention went on record in favor of the Jeffers bill, providing a penalty of from 5 to 30 years imprisonment, for persons advocating the overthrow of the Government by force and violence.

Other resolutions opposed the recognition of Russia and the participation of the United States in the World Court and the League of Nations. The convention went on record in favor of adequate national defense.

A resolution supporting Department Commander Fred G. Fraser for the office of National Vice Commander at the next National convention also was adopted. A resolution also was adopted requesting the President to issue orders allowing delegations of legionaires employed by the Government to be excused without penalty to attend funerals of their comrades.

Other Resolutions Adopted.

Other resolutions adopted commend the efforts of Brig. Gen. Pelham D. Glassford and the Police Department for their sympathetic and effective methods in handling the bonus army; opposed the Wagner bill abolishing the Veterans' Employment Service; opposed war debt cancellation; provided for establishment of a plan for the education of war orphans, and opposed any legislation depriving World War veterans of benefits.

Officers will be elected at tonight's session which will conclude the convention. Norman B. Landreau was nominated as department commander. For first, second and third vice commanders, the following, respectively, were nominated: Porter L. Bush, Emily Carey and James A. Lowry. John L. Smith was nominated for member of the national executive committee.

$10,000 Suit Follows Auto Hurts.

Alexander Cassel, 636 Park road northwest, yesterday was named defendant in a $10,000 damage suit in District Supreme Court. Benjamin Poms, 2007 Eighteenth hstreet northwest, brought the suit for the loss of his wife's services. Mrs. Fannie Poms, the wife, was injured by an automobile of Cassell's at Twelfth and F streets northwest, last March. Attorneys R. K. Millstein and William A. Reed filed the suit.

BOY SCOUTS CAVORT AT CAMP ROOSEVELT

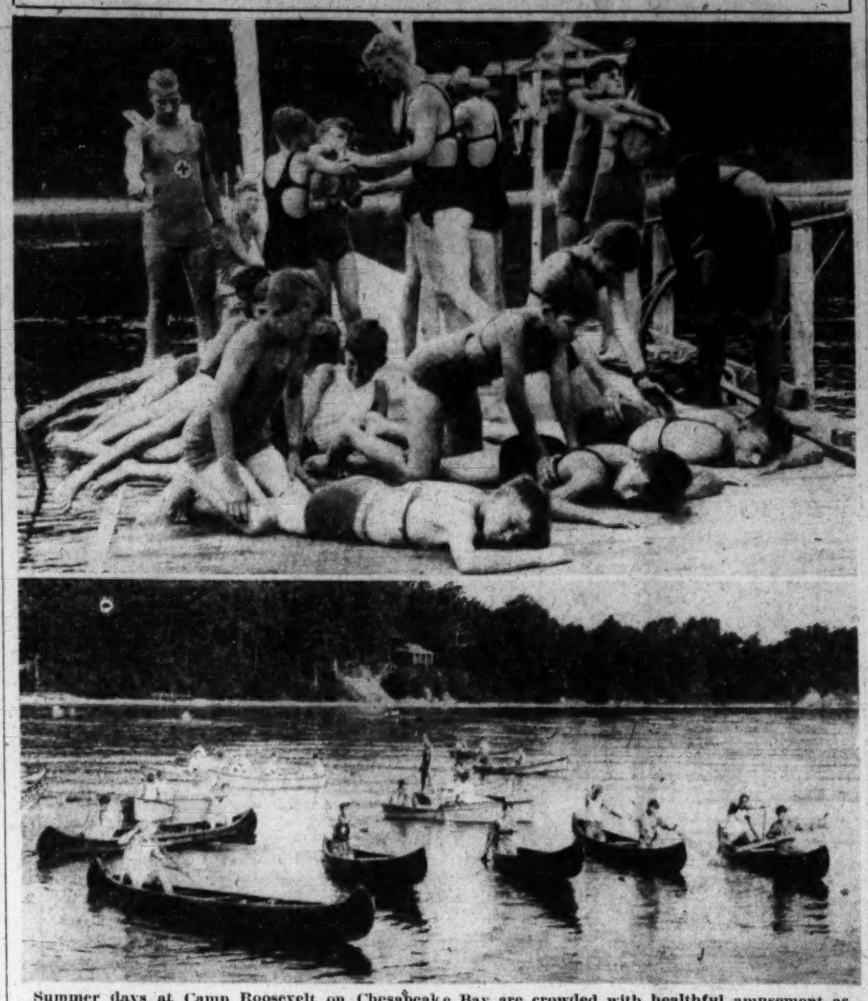

Summer days at Camp Roosevelt on Chesapeake Bay are crowded with healthful amusement as well as practical training. Above, boys are learning the rudiments of water life saving; below, a canoe and boat regatta. The camp is the official summer recreation spot of the District Boy Scout organization.

HEAT FATAL TO MAN; TWO ARE OVERCOME

Construction Worker Dies in Hospital After He Collapses at Job.

The heat yesterday took one life and prostrated two persons. The official high recorded by the Weather Bureau was 90 degrees shortly after 2 p. m.

Steve Corrol, 43 years old, of 729 North Capitol street, was fatally stricken. He was overcome while engaged on a construction job at Oklahoma avenue and Twenty-sixth street northeast.

Fellow workers with the New England Construction Co., attempted to revive him after he fell to the ground about 2 o'clock. He was taken to Casualty Hospital where he died four hours later. At 729 North Capitol street, it was said the man had just moved in and little was known about him. The body was taken to the Morgue and a search started for relatives.

William Crown, 30, of 2812 Connecticut avenue, was overcome while visiting at 3222 M street northwest. He was treated by a physician of the Emergency Hospital staff and remained at the M street address.

Henry Mitchell, colored, 29, of 919 W street northwest, was found unconscious at 3617 Patterson street northwest.

The kiosk registered a high of 92 degrees, only two higher than the official temperature.

The thundershower sent the mercury tumbling 16 degrees to 74, but the humidity rose to 81. The temperature also started climbing a short time later and stood at 79 at 8 o'clock last night.

Fair and cooler weather was promised for today, with Friday partly cloudy and possible thundershowers. Friday will also be cooler.

Air Station Sailors Save Boat Party Upset in Gale

Yesterday's sudden storm sent a yachting party, consisting of two men and two girls, from the Corinthian Yacht Club for an unexpected swim in the Anacostia River. They were rescued by sailors from the Naval Air Station almost immediately after their boat capsized.

Temple C. Slaughter, 23, of 1830 Kilbourne place northwest, and Henry Severn, 23, 5003 Fourteenth street northwest, left the club for a sail in a 17-foot yawl belonging to Slaughter. Accompanying them were two young women who later declined to disclose their names to police. A short distance out in the Potomac they noticed the approaching storm. Turning around, they attempted to reach the home wharf before it broke.

Opposite the Naval Air Station a sudden gale caught the small boat and set it topsy-turvy. A group of sailors watching the race between the boat and storm immediately dispatched a motor launch from the Air Station wharf. At the club the quartet stated they were no worse for the experience.

The rescuing party consisted of Chief Machinist Mate H. C. Long and J. A. Costyla and A. T. Hotcher, sailors.

Two Women Are Hurt When Auto Overturns

Two women were injured yesterday when their automobile overturned on Anacostia road near Riggs road southeast.

Miss Alma McWilliams, 32, of 4300 Thirteenth place northeast, may lose several fingers on her left hand through the accident. Her cousin, Mrs. Franklin Monroe, 58, of 411 Twenty-second street northeast, who was riding with her, was treated for injuries to her chest, but later left the hospital.

ABOUT THE SHOWSHOPS

With NELSON B. BELL

THAT genial and erudite junior Barnum, Mr. Carter Barron, city manager of the Loew interests in the National Capital, was no less than ecstatic, or maybe it was mildly maudlin, yesterday afternoon as he contemplated the embarrassment of riches that are to be his, or perhaps it were better said his theaters', come the middle of August or a little later.

The bane of the theater manager's existence at this season, of course, is the apprehension of a sufficient number of feature pictures of the first rank to keep his screens agreeably and profitably occupied. So far, it must be said, the local boys have done an admirable job of picking and choosing this summer—aided no little by the weather man, who, so far, has not turned on the hot spigot for any protracted period of suffocation, and thus has left the amusement seeker able to reach the playhouse under his own power. The refrigeration plants do the rest.

But what I started out to say was that Mr. Barron sees in the practically immediate offing an unbroken succession of superior celluloid enticements, highlighted by such superlative lures as "Grand Hotel," for the first time at popular prices; "Strange Interlude," the first of the Eugene O'Neill outsize dramas to reach the screen, with Norma Shearer and Clark Gable cofeatured; "Rain," the articulate version of the famous Jeanne Eagels vehicle, with Joan Crawford in the role of Sadie Thompson; "Prosperity," costarring Marie Dressler and Polly Moran; "Downstairs," written and played by John Gilbert, with direction by Monta Bell, former Washington newspaper man, and a long list of others.

Paradoxical as it may sound to the layman, the more of these that run two weeks—or longer—at the Palace, the better it will be for Loew's Fox!

Speaking of Carter Barron reminds me that it was with Artie Lewis and Peggy Ames, appearing currently at the Earle with a youthful giant in their nonsensical skit, "We Know a Thing or Two," that Henry Mullins formerly appeared in vaudeville.

Henry Mullins, you will recall, was the 7 foot 8 inch youngster whom Mr. Barron rescued from such obscurity as one of his inches may enjoy and made him doorkeeper down in Atlanta. When Lewis and Ames played the house, they ad libbed the same routine with the altitudinous Master Mullins as they are now indulging with the slightly older and not quite so tall young Colossus contemporaneously pulling the act out of the fire at every performance. Master Mullins, in the meantime, is disporting himself advantageously in other pastures. Just thought you might like to know.

Before the matter slips from mind, next week's box-office bait in the downtown sector will be akin to this: Palace, Janet Gaynor and Charles Farrell in "The First Year;" Earle, Douglas Fairbanks, jr., and Ann Dvorak in "Love Is a Racket," and Little Jack Little headlining the vaudeville; Loew's Fox, Bela Lugosi and Madge Bellamy in "White Zombie," and "Chains" stage revue; RKO-Keith's, Tom Brown, H. B. Warner and "Slim" Summerville in "Tom Brown of Culver;" Metropolitan, George Bancroft and Miriam Hopkins in "The World and the Flesh;" Columbia, Buck Jones in "McKenna of the Mounted."

The local premiere of "Tom Brown of Culver," the story of a lad put through the famous Indiana military academy by the American Legion, at RKO-Keith's tomorrow, will, I am told, be approximately gala. At the first Friday night performance the management will have as its guests Gen. Douglas MacArthur, Chief of Staff, U. S. A.; Maj. Gen. and Mrs. John L. DeWitt, Gen. John Mosely, Deputy Chief of Staff; Assistant Secretary of War, Col. Frederick H. Payne; Maj. Gen. and Mrs. Kenzie W. Walker, Maj. Gen. and Mrs. Frederick W. Coleman and Col. Harry N. Cootes, Commander at Fort Myer, and Mrs. Cootes. The Culver alumni will be headed by Col. William H. Clopton. In compliment to the guests, Manager Meakin will have the 32-piece Independent Boys Band on hand to toot a few tunes.

By the way, how the dickens do you spell Maxinkuckee? And me a Hoosier, too!

FILM TIME TABLES

Feature pictures are presented on the following schedules at the theaters named:

Loew's Fox—"Mme. Racketeer," at 11:25 a. m., 2, 4:35, 7:20 and 9:55 p. m. Stage shows, with Una Merkel, Anna May Wong and George Sidney, in person, at 12:45, 3:20, 6:10 and 8:45 p. m.

Earle—"Miss Pinkerton," at 11:30 a. m., 2, 4:45, 7:30 and 10:05 p. m. Stage shows, with Bette Davis and Warren William, in person, at 12:55, 3:45, 6:30 and 9:10 p. m.

RKO-Keith's—"Roar of the Dragon," at 11:51 a. m., 1:51, 3:51, 5:51, 7:51 and 9:51 p. m.

Palace—"Washington Masquerade," at 11:30 a. m., 1:30, 3:30, 5:35, 7:35 and 9:40 p. m.

Metropolitan — "The Misleading Lady," at 11 a. m., 12:48, 2:36, 4:24, 6:12, 8 and 9:50 p. m.

Columbia—"Monte Carlo Madness," at 11:10 a. m., 12:55, 2:40, 4:30, 6:15, 8:05 and 9:50 p. m.

Tivoli—"Scarface," at 2, 3:45, 5:35, 7:30 and 9:25 p. m.

Ambassador—"Week Ends Only," at 5:15, 8 and 9:45 p. m.

MILSIE QUIZ PIVOTS ON ALLEGED POOL

Round-Up Continues to Find Motive in Slaying of Gambler.

Police continued the questioning of a number of persons yesterday in an attempt to verify information that Milton W. ("Milsie") Henry was "put on the spot" by a "pool" of alleged gamblers who had been victimized by Henry's operations.

Confident that the trigger man and his companion in the shooting have been taken in custody, Inspector Frank S. W. Burke, who is directing the investigation, has been engaged in proving a motive for the crime.

The men interrogated revealed the extent of Henry's activities, according to Inspector Burke. They said Henry was the "finger" man for a mob who had been robbing them.

The seven men arrested Tuesday included James La Fontaine. All of them were released after questioning. Two men arrested yesterday who gave their names as Samuel Rappaport, 44, Hamilton Hotel, and Ernest Chambers, 52, 1407 Monroe street northwest, also were released.

Henry, who was said to have been "table" man at a gambling house on Bladensburg road, was discharged following rumors that he had been implicated in the holdup of a bank in Upper Marlboro.

Charles Blum and Henry Davis, alleged gangsters from Philadelphia, are in the District Jail charged with murder in connection with the Henry slaying.

Henry was waylaid by two men April 21 near his home, and was made the target of a hail of shot from a sawed-off shot gun. Five charges entered his body. His two assailants fled in a waiting car.

The round-up of alleged gamblers will continue, Inspector Burke said.

Stores to Take Eggs As Pay for Delicacy

Eggs will become currency for Washington children today.

In order to introduce a new delicacy, the Peoples Drug Stores have announced they will accept an egg—any type of egg, hen, duck, bantam or ostrich, if any can be found—in exchange for the new frozen custard sandwich. The offer will hold good at any one of the Peoples stores throughout the day.

COLORED CHILDREN IN DANCE FESTIVAL

Thousands See Performance of Freeman Groups at Sylvan Theater.

The Mabel Jones Freeman dance groups, made up of colored children of Washington, presented a program of dancing and singing before several thousand spectators at the Sylvan Theater last night, as one of the summer festival offerings of the Community Center Department, the Office of Public Buildings and Public Parks and the National Capital Civic Clubs.

The terpsichorean and vocal numbers were interspersed with selections by the Community Center Band, the members of which are colored. Featured on the program were the Arnold Acrobat Singers and the chorus of the Birney Community Center.

The dancers exhibited a facility and natural grace that brought waves of applause from the large crowd that filled the slope below the Monument, while the singers displayed the gift for melody and rhythm that is inherent in their race.

Outstanding presentations were: The Spirit of Yesterday and the African War Dance by the Mabel Jones Freeman dancers; a music visulation, including "The Blue Danube," and Butterflies by the same group; a soprano solo entitled "Good Night," by Edna Ryan; a Javanese melody called "The Golden Goddess," by Doris Carter, Beatrice Martin and Eleanor Dixon, and Enchantment by the same group.

The Americanization School Association will present the program next week.

Child Is Electrocuted By Heater in His Home

A certificate of accidental death was issued by Deputy Coroner C. J. Murphy in the electrocution of 17-month-old David Kirby, 1021 Seventeenth place northeast, who fell against an electric heater in his home yesterday.

The child was taken to Casualty Hospital by his mother, Mrs. Ruth Kirby, when she found him lying unconscious near the heater. Hospital physicians pronounced the child dead. A short circuit at the base of the heater was blamed.

H. W. Berry to Address Ad Men.

Howard W. Berry, president of the Advertising Club of Washington, will address members of the club at a luncheon at the Raleigh Hotel at 11:30 o'clock this morning on "Death and Its Causes."

The Weather

TODAY'S SUN AND TIDE TABLE

	AM.	PM.
Sun rises	5:05	
Sun sets	7:23	
High tide	3:52	4:23
Low tide	10:55	10:48

WEATHER CONDITIONS.

U. S. Dept. of Agriculture, Weather Bureau, Washington, Wednesday, July 27—8 p. m.

Forecast for the District of Columbia—Fair and not quite so warm Thursday; Friday partly cloudy, local thundershowers in afternoon, cooler Friday night; gentle northwest winds Thursday, becoming southerly by Friday.

For Maryland and Virginia—Generally fair and not quite so warm Thursday; Friday partly cloudy, local thundershowers in afternoon, cooler Friday night.

The eastern disturbance now extends from the lower St. Lawrence Valley southwestward to North Carolina. Father Point, Quebec, 29.68 inches, and Washington, D. C., 29.72 inches. It has been attended by showers and thunderstorms over most sections east of the Mississippi River. The northwestern disturbance is now moving eastward over Minnesota and Iowa, Minneapolis, Minn., 29.64 inches, and it has caused local showers in northern Nebraska and northwestern Iowa. Another disturbance has developed west of the Rocky Mountains, Kamloops, British Columbia, 29.62 inches. An area of high pressure is moving southeastward with center tonight over the Great Slave Lake region, Fort Smith, District of Mackenzie, 30.18 inches, and pressure remains high over the ocean south and southwest of Newfoundland, Bermuda, 30.14 inches. The temperature has fallen in the lower Lake region, the interior of the North Atlantic States, North Dakota, and Manitoba, and it has risen in the far Northwest.

Local Weather Report.

Temperature—Midnight, 77; 2 a. m., 78; 4 a. m., 77; 6 a. m., 78; 8 a. m., 80; 10 a. m., 84; 12 noon, 86; 2 p. m., 88; 4 p. m., 74; 6 p. m., 77; 8 p. m., 79; 10 p. m., 74. Highest, 90; lowest, 72. Relative humidity 8 a. m., 74; 2 p. m., 67; 8 p. m., 81. Rainfall (8 p. m. to 8 p. m.), .40 inch. Hours of sunshine, 8.8. Per cent of possible sunshine, 61%.

DEPARTURES FROM NORMAL.

Accumulated excess of temperature since January 1, 1932, 628 degrees. Excess of temperature since July 1, 1932, 25 degrees. Accumulated excess of precipitation since January 1, 1932, .37 inch. Deficiency of precipitation since July 1, 1932, 1.64 inches.

Temperatures and Precipitation.

Temperatures and precipitation for 24 hours ended 8 p. m. Wednesday:

	Highest Wed.	Tues. night.	Lowest 8 p.m. Wed.	Rainfall.
Washington, D. C.	90	77	79	0.40
Asheville, N. C.	90	68	76	0.18
Atlanta, Ga.	90	70	74	0.36
Atlantic City, N. J.	78	72	72	0.42
Baltimore, Md.	90	74	78	0.36
Birmingham, Ala.	94	72	78	....
Bismarck, N. Dak.	86	60	84	....
Boston, Mass.	78	68	74	0.38
Buffalo, N. Y.	72	66	66	0.82
Chicago, Ill.	72	68	68	0.26
Cincinnati, Ohio	88	70	80	0.10
Cheyenne, Wyo.	84	54	82	0.16
Cleveland, Ohio	76	72	66	0.01
Davenport, Iowa	88	68	84	....
Denver, Colo.	90	62	82	....
Des Moines, Iowa	96	68	92	....
Detroit, Mich.	76	68	70	0.04
Duluth, Minn.	80	52	70	....
El Paso, Tex.	94	72	74	....
Galveston, Tex.	90	82	86	....
Helena, Mont.	98	58	96	....
Indianapolis, Ind.	84	70	80	0.72
Jacksonville, Fla.	90	74	78	....
Kansas City, Mo.	98	74	94	....
Little Rock, Ark.	92	78	86	....
Los Angeles, Calif.	78	60	72	....
Louisville, Ky.	90	74	84	0.06
Marquette, Mich.	82	52	66	....
Memphis, Tenn.	92	78	88	....
Miami, Fla.	90	74	84	....
Mobile, Ala.	90	80	86	1.20
New Orleans, La.	94	78	88	....
New York, N. Y.	86	70	74	0.13
North Platte, Nebr.	98	68	92	....
Omaha, Nebr.	96	72	94	....
Philadelphia, Pa.	90	72	74	0.18
Phoenix, Ariz.	102	80	100	....
Pittsburgh, Pa.	82	70	74	0.16
Portland, Me.	76	62	68	....
Portland, Oreg.	82	58	78	....
Salt Lake City, Utah	96	72	94	....
St. Louis, Mo.	90	72	86	....
St. Paul, Minn.	92	62	88	....
San Antonio, Tex.	98	76	96	....
San Diego, Calif.	70	62	68	....
San Francisco, Calif.	62	50	58	....
Santa Fe, N. Mex.	76	56	66	0.22
Savannah, Ga.	96	74	78	....
Seattle, Wash.	76	54	74	....
Springfield, Ill.	86	70	84	....
Tampa, Fla.	94	76	82	....
Toledo, Ohio	76	66	72	....
Vicksburg, Miss.	92	78	78	0.82

River Bulletin.

Harpers Ferry, W. Va., July 27.—Potomac and Shenandoah Rivers clear.

BIRTHS REPORTED.

John A. and Katharine Burroughs, boy.
George J. and Fannie E. Kuttner, boy.
Hugh W. and Helen V. O'Donnell, boy.
William A. and Catherine E. Kelly, boy.
Ormond S. and Inez M. Runnels, boy.
Walter and Catherine Mitchell, boy.
Malcolm J. and Wilma Reid, boy.
Joseph H. and Hope Barkmeier, boy.
Hornbaker B. and Ann H. Ledman, boy.
Class D. and Josephine D. Suppes, girl.
James W. and Della M. Meredith, girl.
Pere and Mary G. Willmer, jr., girl.
Vivian M. and Florence Clagett, jr., girl.
Thomas W. and May C. Delahanty, girl.
Charles F. and Dorothy E. Rinehart, boy.
Wilton and Rose Johnson, girl.

DEATHS REPORTED.

Ruppert Brightwell, 82 yrs., 1012 5th st. ne.
Ellen H. Sweeney, 80 yrs., 115 Mass. ave. nw.
Martha G. Harney, 69 yrs., 2269 Cathedral ave. nw.
Michael F. Godfrey, 69 yrs., Walter Reed Gen. Hosp.
Lewis Weishard, 51 yrs., Gallinger Hosp.
Sue K. Prenton, 32 yrs., Homeopathic Hosp.
Charles W. Eawld, 27 yrs., 904 Farragut st. nw.
Fannie E. Kuttner, 26 yrs., Providence Hosp.
Lawrence Loomis, 2 yrs., Gallinger Hosp.
Francis Smith, 11 mos., Children's Hosp.
Infant to Solomon and Marion Merritzer, 20 days, Gallinger Hosp.
Infant of James and Mary Greene, 8 hours, Providence Hosp.
Infant to Raymond and Mary Stout, 4 hours, Georgetown Hosp.
John E. Weinkam, 3 hours, Walter Reed Gen. Hosp.
Infant to Vivian and Florence Clagett, 1 hour, Garfield Hosp.
Fred J. Kuttner, 15 minutes, Providence Hosp.
James Marshall, 53 yrs., St. Elizabeths Hosp.
Susie Frazier, 46 yrs., Emergency Hosp.
Willie J. Presley, 35 yrs., Gallinger Hosp.
Infant of James and Annie Featherstone, 3 days, Gallinger Hosp.

LICENSED TO MARRY.

George D. McConnell, 25, and Florence A. Estes, 21. The Rev. J. E. Briggs.
Dalton W. Stroude, 21, and Donnie I. Compton, 23. The Rev. N. M. Simmons.
Joseph L. Ellis, 21, and Mildred E. Mayerhofer, 18. The Rev. R. M. Burke.
Carlin E. Coppage, 21, and Frances A. Stanley, 17. The Rev. E. H. Swem.
Paul E. Kerst, 26, and Ruby R. Crist, 24. The Rev. H. R. Deal.
Bertrand A. Wells, 32, and Esther M. Johannes, 21. The Rev. H. W. Tolson.
Herbert Willing, 22, and Florence V. Vondersmith, 19, both of Baltimore. The Rev. H. F. Downs.
Joseph Cohn, 22, and Annie H. Thompson, 18, both of Norfolk, Va. The Rev. H. M. Henning.
Rubin Ripes, 24, and Edna R. Shipe, 21, both of Catlett, Va. The Rev. H. M. Henning.
Roscoe Dixon, 26, and Dorothy Slaughter, 20. The Rev. G. W. Brent.
Ralph McKnight, 19, and Dorothy Stith, 16. The Rev. K. W. Roy.
Macey Payton, 21, and Georgia Livingston, 20. The Rev. A. J. Tyler.

Licenses issued at Rockville, Md.:
Frank E. Thornton, 49, 1712 Lincoln road northwest, and Marjorie Adeline Parizo, 37, Washington.
Paul G. Peninger, 22, Washington, and Felicia B. Kalinaz, 21, 418 Eighth street southeast.
W. Bryant Clark, 32, Philadelphia, Pa., and Lucille Maitland Hughes, 21, Richmond, Va.
Fred B. Hunt, 21, and May Slusher, 24, both of Washington.
Ernest Greene, 33, and Neomi Johnson, 23, both of Washington.

HYPNOTIZED WOMAN LOSES CASH TO SEER

Victim Reporting Incident to Police When Suspect Is Brought In.

A woman at police headquarters to report the theft of $105 in cash and linens valued at $40, taken, she said, when another woman hypnotized her in order to tell her fortune, remained to identify the alleged hypnotist, who had just been brought in on complaint of a third person.

Mrs. Mary Cordone picked out Minnie Mitchell, 47, of Alexandria, as the woman who had put her in a trance.

She charged the Mitchell woman came to her home at 40 New York avenue northeast yesterday afternoon and offered to tell her fortune, but told Mrs. Cordone she would have to submit to hypnotism. When Mrs. Cordone awoke her money and linens were missing, she declared.

The Mitchell woman was arrested in Four-and-a-half street southwest early last night when Moses Oliver, colored, of 219 Four-and-a-half street, saw her and called a policeman, complaining that she had robbed him of $9.

AMUSEMENTS

8,000,000 PEOPLE SAW IT IN PARIS
NOW THRILLING THOUSANDS IN WASHINGTON, DAILY
WORLD WAR PANORAMA
PANTHEON DE LA GUERRE
Biggest Spectacle-Earth
THE 8TH WONDER OF THE WORLD!
150 Skilled Artists Toiled Over 4 Years—Often Under Fire, To Create This Stupendous Spectacle Which Is Spread Over 80,000 Square Feet Of Canvas
SPECIAL LOW JULY PRICES
35c—11 A. M. to 6 P. M.
55c—6 P. M. to 11 P. M.
Open Sundays From 2 to 11 P. M.
Night Prices Prevail
Children at All Times, 25c
PANORAMA BUILDING
New Jersey Ave. and C St. N. W.
—AIR COOLED—
Plenty of Free Parking Space

GLEN ECHO PARK
40 ACRE FREE ADMISSION PLAY PLACE
OFFERS MORE THAN 50 AMUSEMENTS
DANCING . . . SWIMMING

COMFORTABLY COOL
70° TEMPERATURE
55c DINNER
Conveniently located to everything—the Press Cafeteria is a delightfully cool place to enjoy your dinner! . . . superb cooking, and a varied menu to please everyone.
Business men and women find this the ideal place for a tasty Summer luncheon—so cool and comfortable.
PRESS CAFETERIA
National Press Bldg. 14th and F Sts. N.W.

AMUSEMENTS
TOMORROW
TRIUMPHANT RETURN!
Radio's Favorite Crooner Singing New Melodies!
LITTLE JACK LITTLE
"HERE 'TIS YOURS VERY TRULY,"
ALSO
ROSETTE & LUTTMAN
KRAMER & BOYLE
CHAPPELLE & CARLTON
An unrivaled show
THE TRUTH ABOUT THOSE CHEATING CHARMERS WHO PUT GOLD-METERS ON THEIR HEARTS!
LOVE IS A RACKET
A FIRST NATIONAL COMEDY DRAMA WITH
ANN DVORAK—FRANCES DEE
DOUG. FAIRBANKS, JR.
LAST DAY WARREN WILLIAM BETTE DAVIS IN PERSON. Miss PINKERTON
WARNER BROS. • HEALTHFULLY COOL
EARLE
35c TO 1 P. M.

AMUSEMENTS
TOMORROW
A brute in chains lusting for power! Making conquests of his enemies—Making a slave of a beauty who made men her slaves!
GEORGE BANCROFT
AS YOU ALWAYS WANTED TO SEE HIM!
"The World and the Flesh"
A STIRRING PARAMOUNT DRAMATIC HIT WITH
MIRIAM HOPKINS
25c TO 1 P.M.
ALSO COMEDY—NEWS
LAST DAY
MISLEADING LADY
WITH
EDMUND LOWE
CLAUDETTE COLBERT
WARNER BROS. HEALTHFULLY COOL
METROPOLITAN

AMUSEMENTS
Last Times Today
RICHARD DIX
"Roar of the Dragon"
Starts TOMORROW!
FATHER and SON
face to face after years of separation, in a drama that will leave you breathless!
TOM BROWN OF CULVER
with
TOM BROWN
SLIM SUMMERVILLE
H. B. WARNER
Richard Cromwell
Sidney Toler
A Universal Picture
HELLO FOLKS! I'm Here, Too!
MICKEY MOUSE in the "Musical Farmer"
EDGAR KENNEDY in a Comedy "Glaze Water"
Jesse Crawford In an Organlogue "NIGHT MELODIES"
and the always first PATHE NEWS
ALWAYS CAREFULLY COOLED
RKO KEITH'S
25¢ TO 1 P.M. CHILDREN 15¢ ANYTIME

DINE AT
AT THE SIGN OF THE FARMER
OLNEY INN
OLNEY FARM—OLNEY, MD.
12 Miles Out Georgia Ave. Extended
The Finest Rural Inn Near Washington.
Enjoy the cool breezes on our broad, shaded lawns. Dine under the stars.
Try Sunday Breakfast. It's a Lark!

AMUSEMENTS
TOMORROW
What does a Man want in a Woman . . . IS IT HER BODY or HER SOUL?
STRANGER THAN FICTION . . . filmed IN HAITI!
"WHITE ZOMBIE"
A UNITED ARTISTS PICTURE
Starring BELA (DRACULA) LUGOSI
Stage "CHAINS"
featuring GOLD and RAYE
PAUL MALL • FRANK STEVER & KAREIS and KAY
GEORGENE & HENRY • SUN KISSED BEAUTIES
A Loew Vaudeville Revue
Phil LAMPKIN offering "POET AND PEASANT"
Loew's FOX
THEATRE OF THE STARS
LAST TIMES—IN PERSON: Georgie Sidney, Una Merkel, Anna May Wong. Screen, "Madame Racketeer"

AMUSEMENTS
Tomorrow
Sweethearts of the Screen
JANET GAYNOR
CHARLES FARRELL
in "The FIRST YEAR"
by FRANK CRAVEN
A STORY AS SWEET AS THE HEART-SONG OF HUMANITY . . . CHOCK-FULL OF COMEDY and ROMANCE
Special Featurette "HOLLYWOOD HANDICAP" with ANITA STEWART JOHN WAYNE UNIVERSAL PICTURE
Loew's PALACE
Theatre of the Stars
LAST TIMES TODAY—Lionel Barrymore, "Washington Masquerade."

GRIFFITH STADIUM
Next Tues., Aug. 2nd, 8:15
Verdi's Grand Opera in Four Acts
IL TROVATORE
LESKAYA, ROBINSON, AMATO
FERRARA—RUISI
Feature of the Opera the
"DANCE OF HOURS"
With Ballet of 24 Girls
Buy Seats Now, $1.10 and $1.65. Stieff Piano Co., 1340 G Street

Loew's COLUMBIA
Last Times Today
Jeanette MacDonald in "Love Me Tonight"
Jan Kiepura in "Be Mine Tonight"
Jeanne MARITZA in "MONTE CARLO MADNESS"
25¢ MAT. TO 6 P.M.
40¢ & 25¢ EVENINGS
15¢ Sundays-Holidays
NANA
The most wonderful example of the nude in art in existence. "It's a living breather." On view daily at 1310 G St. N.W. Admission 15c.

POST WANT ADS PAY